



MITSUBISHI
FORKLIFT TRUCKS

Parts Manual

CHASSIS, MAST, OPTIONS & INTERNAL HOISING

FD30N

CF14E-10001-79999

FD35N

CF14E-80001-Up

Genuine Original Equipment Parts

Ready. Reliable. Right on the Money.

Made to Specifications by Mitsubishi Forklift Trucks

Once you experience the Mitsubishi Forklift Trucks quality, you will never want to compromise. That's why we advise you to service your Mitsubishi forklift trucks with genuine original equipment parts. Your truck will retain its value, continue to perform when you need it and deliver what you expect.

Genuine Parts
Made to precise design specifications from original engineered drawings
Consistent and correct tolerance and material quality
More cost-effective; imitations could mean shorter life and higher cost
Tested and improved for greater performance and reliability
Helps ensure emissions are kept at lowest and safest levels
Lower cost-per-hour operation
Better protection of your investment

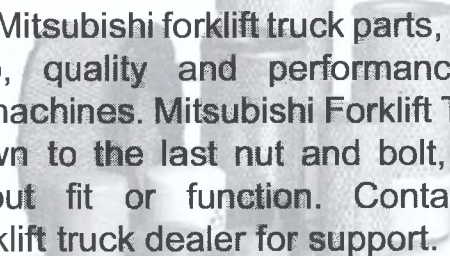

With genuine Mitsubishi forklift truck parts, you will get the craftsmanship, quality and performance needed to service your machines. Mitsubishi Forklift Trucks designs its trucks down to the last nut and bolt, so there's no question about fit or function. Contact your local Mitsubishi forklift truck dealer for support.

Insist on Mitsubishi Forklift Truck Parts

Quality • Reliability • Good Value



GUIDE FOR USE OF PARTS LIST

1. This Parts List contains complete lists of parts for the following Mitsubishi Forklift Trucks:
FD30N and FD35N.
 - 01 Chassis parts
 - 02 Mast parts
 - 03 Options
 - 04 Internal Hosing
 2. This Parts List is applicable to the initial serial numbers:
FD30N: CF14E-10001-79999
FD35N: CF14E-80001-up
 3. When ordering parts, give your Mitsubishi forklift truck dealer or distributor the following information:
 - a. Part number (or assembly number) and part name
 - b. **Quantity required**
 - c. Model and serial number
-

NOTE

In cases where the ordered parts happen to be out of stock, substitute parts (interchangeable with those ordered) will be supplied.

4. Serial number locations

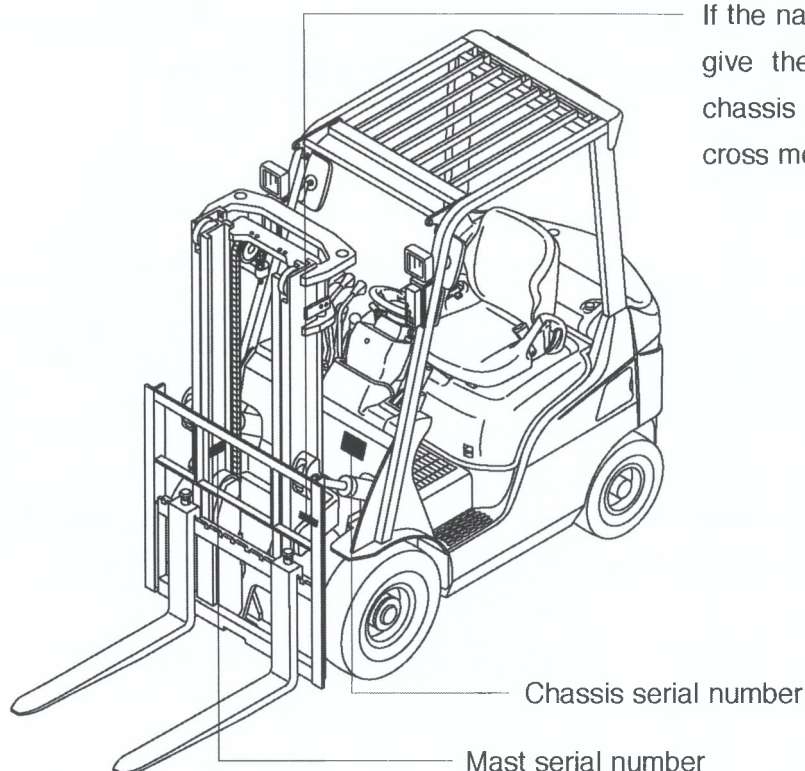

If the nameplates come off or become illegible, give the Mitsubishi dealer or distributor the chassis serial number punched on the front cross member of chassis.

5. Indication of assembled bolts with washer
Of the standard bolts, those with washers are identified by the symbol "B/W" in the description that follows a part name. (BOLT, W/WASHER B/W)
6. Indication of combination for replaceability –"G"–
The new part to be used in combination with the other part in place of an old part is identified by the symbol "G" in the interchangeability code column of each list.
For the parts to be combined, refer to the listing (beginning with page E1) at the end of the parts list.
7. For the Alpha Index, refer to the page beginning with C1 at the end of the parts list. The Numeric Index follows, beginning with page D1.
8. The parts and part numbers are subject to change without prior notice.

CHASSIS AND MAST IDENTIFICATION

CHASSIS		
Engine Type	Maximum Capacity	Generation Designator
FD	30	N

FB/FBC/FBS = Battery

Capacity in Kilograms

Generation Designator

FG/FGC = Gas or LPG

30 = 3000 kg

FD = Diesel

35 = 3500 kg

MAST				
Major Change	Kind of Mast	Applicable Truck Model Designation	Oder of the Minor Change	Maximum Lifting Height
5	V	30	D	30

2 = First Change

AE = Simplex Mast

30 = 3 Ton Class

A = Original

Height in Millimeters (Inches)

3 = Second Change

V = Simplex Mast

35 = 3.5 Ton Class

B = First Change

30 = 3000 MM (118.2 in)

4 = Third Change

A = Simplex Mast

.....

C = Second Change

.....

5 = Fourth Change

CE = Duplex Mast

.....

D = Third Change

.....

6 = Fifth Change

F = Duplex Mast

.....

.....

7 = Sixth Change

B = Duplex Mast

.....

.....

8 = Seventh Change

BE = Triplex mast

.....

.....

9 = Eighth Change

M = Triplex Mast

150 = 16 Ton Class

48 = 4800 MM (189 in)

C = Triplex Mast

HOW TO USE THIS PARTS LIST

SAMPLE OF PARTS LIST

Part not to be supplied. See (3).

REF NO.	PART NO.	R / P	S / Q	C / G	PART NAME AND DESCRIPTION	Q / T / Y	MODEL AND APPLICABLE DATE RANGE						M / R /	V / R /	
							C5500		C6000		C6500				
							FROM	UPTO	FROM	UPTO	FROM	UPTO			
1	91A12-10600			C	COVER, SIDE CAT L.H. GE, GLE		2004-12		2004-12					S	
	91A12-20600	3	1		COVER, SIDE CAT L.H. GE, GLE	1	2005-01		2005-01		2005-01			M	V
2	91A12-10040			C	LID ASSY, FUEL CAT GE, GLE	1								S	
	91A12-25100	G	1		LID, FUEL CAT GE, GLE	1	2005-01		2005-01		2005-01			M	V
201	91A12-05200			D	MAGNET, FUEL LID GE, GLE	1								S	
202	91A12-15100			D	LID, FUEL CAT GE, GLE	1								S	
3					COVER, SIDE CAT	1								S	
4	91A12-03100				COVER, SIDE CAT LPG L	1								F	
5	91A12-01800				GROMMET	4								F	
6	91A12-04700				RUBBER, SIDE COVER L.	1								F	
7	91A12-04800				RUBBER, SIDE COVER R.	1								F	

Part Name and Description. See (7).

Quantity per Unit

Group Number
Group Name
Model Type
01-12-04
SIDE COVER

Change Code. See (6).

Sequence-of-Change Number. See (5).

Interchangeability Code. See (4).

Part Number. See (3).

Reference Number. See (2).

Not applicable to the model of this column.

Management Rank. See (10).

Parts Changed or Added. See (11).

Applicable to Serial No. shown on cover and up if blank.

NOTE

For the description of each item, refer to the pages which follow.

REF NO.	PART NO.	R / P	S / Q	C / G	PART NAME AND DESCRIPTION	Q / Y	MODEL AND APPLICABLE DATE RANGE										M / R / D	
							FG15N		FG18N		FG20CN		FG20N		FG25N			
							FROM	UPTO	FROM	UPTO	FROM	UPTO	FROM	UPTO	FROM	UPTO		
1	*			C	PANEL ASSY, METER GE, GLE	1												
1	91A04-32040	1	1	C	PANEL ASSY, METER GE, GLE	1	2005-01		2005-01		2005-01		2005-01		2005-01		2005-01	S
1	91A04-42040	R	2	C	PANEL ASSY, METER GE, GLE	1	2005-02		2005-02		2005-02		2005-02		2005-02		2005-02	S
1	91A04-51040	3	3		PANEL ASSY, METER GE, GLE	1												S
101	91A07-00300			E	COVER, FR GE, GLE	1												S
102	91A07-00400			E	PLATE GE, GLE	1												S
103	91A07-00500			D	SOCKET & BULB ASSY GE, GLE	1	2005-01		2005-01		2005-01		2005-01		2005-01		2005-01	S
104	91A07-00600			E	SCREW, TAPPING GE, GLE	4												S
2	*			C	PANEL ASSY, METER LE	1												
2	91A04-32050	1	1	C	PANEL ASSY, METER LE	1	2004-12		2004-12		2004-12		2004-12		2004-12		2004-12	S

(2)

(3)

(4)(5)(6)

(7)

(8)

(9)

(10)(11)

Items (1) thru (11) are as described below:

1. Compiling System

The systems of a unit are grouped according to their location in the unit. The groups, each identified by group number, are listed in the order by CONTENTS. Each group is preceded by an "exploded view" which clearly illustrates each part in its correct relation to the other parts in the illustration.

2. Reference Number (REF NO.)

This number is used to locate a part in the illustration. In cases where the reference number is of three to four figures, the first and second figures show the reference number of an assembly, and the last two figures show the numbers of its component parts.

3. Part Number (PART NO.)

The part numbers shown in this parts list are those assigned to genuine OEM parts.

NOTE

Parts with asterisk (*) are not supplied individually.

4. Interchangeability Code (R/P)

The interchangeability codes used in this parts list are as follows:

PART NO.	CODE (R/P)	DESCRIPTION
A (Old) B (New)	R	B (new part) and A (old part) are mutually interchangeable.
A (Old) B (New)	1	A (old part) is not supplied. B (new part) can be substituted for A (old part).
A (Old) B (New)	3	B (new part) can be substituted for A (old part). [A (old part) cannot be substituted for B (new part).]
A (Old) B (New)	N	B (new part) and A (old part) are not interchangeable.
A (Old) B (New)	G	B (new part) can be substituted for A (old part) in combination with other part(s). (For the parts to be combined, refer to the listing beginning with page E1 at the end of this parts list.)

5. Sequence-of-change Number (SEQ)

The parts are changed for improved quality or performance. Their changes are indicated in sequence by numerals (1,2,3, ...).

- Blank Original
- 1 1st change
- 2 2nd change
- 3 3rd change

6. Change Code (CNG)

These codes indicate the reason or purpose of changes of the parts.

- A Added part (a part entered into service)
- C Change of part number
- D Deleted part (a part applicable up to the date expressed in DATE RANGE column)
- E Added part except above reasons
- Q Change of quantity

7. Part Name and Description

Part Name

Abbreviations are sometimes used in a part name. For the abbreviations, refer to TABLE OF SYMBOLS & ABBREVIATIONS within this general information chapter.

NOTE

The words "left" (L.H.) and "right" (R.H.), when used in this list, are as these directions would appear from the seat facing forward.

Description

- a. Description codes appear after the part name.

B/W Assembled bolt (with washer)

- KIT Part supplied as a kit
- STD Standard part
- OPT Optional part
- AR Part used, as required or by selection or in adjusted quantity for necessity
- SFN Semi-finished part
- GE For gasoline model only
- GLE For dual fuel model
- LE For LP fuel model only

- b. The Description codes in above paragraph (b.) are followed by supplementary explanation, such as dimensions (thickness, length, etc.), manufacturer part number, manufacturer name, etc. as occasion demands.

NOTE

Unless otherwise indicated, the dimensions are shown in millimeter and the name of unit is abbreviated.

(Examples)

Thickness T = 1.00

Length L = 1000

Width W = 1500

Height H = 500

- c. Each specification or type of model and/or selective specifications of a unit are indicated by codes of three figures. For these codes, refer to LIST OF SPECIFICATION CODES within this general information chapter.

NOTE

Unless indicated by the specification codes, the parts may be used for the products of all specifications.

(Examples)

DRY with synchromesh transmission (with dry clutch)

- d. The parts indicated as "NOT SHOWN", such as component parts of repair kit, are not shown in the illustration.

8. Quantity (QTY)

Quantity of part or assembly and its component parts required for one unit of product is indicated.

NOTE

In case "AR" appears in QTY column, it is required to adjust quantity for use.

9. Model and Applicable Date Range

- a. Model Model, type, specification, destination, etc. of the product to which a parts list applies are indicated in the title column of each variation.
- b. Applicable Date Range Dates are used in the FROM and UPTO column to indicate when a part was used on a truck model. If the FROM and UPTO column is blank, the part is applicable to the model.

[Example of approximate date of production]

1999-12	Manufactured in December of 1999
2001-01	Manufactured in January of 2001
2005-06	Manufactured in June of 2005
2010-02	Manufactured in February of 2010
2011-03	Manufactured in March of 2011

NOTE

When placing an order for any of the chassis or mast parts which are classified "N" (not interchangeable) or "G" (interchangeable as an assembly), ask and confirm to our authorized dealer in advance by giving the chassis or mast model name and serial number to choose an applicable part between the new and old parts.

10. Management Rank (M/R)

This ranking is to be referred to by dealers, and is devised to facilitate and rationalize their distribution, stocking and inventory of the parts. Parts ranked as "F" are high-demand parts, "M" are medium-demand parts, and "S" are slow-demand parts.

11. Parts changed or added after the last parts list that has been published are identified by "V."

TABLE OF SYMBOLS AND ABBREVIATIONS

SYMBOL	DESCRIPTION	SYMBOL	DESCRIPTION	SYMBOL	DESCRIPTION
ACCEL	ACCELERATOR	H/EXCH	HEAT EXCHANGER	SECT	SECTION
ADJ	ADJUSTING (ADJUSTABLE)	HEX	HEXAGON	S/MBR	SIDE MEMBER
AIR-CON	AIR-CONDITIONER	HYD	HYDRAULIC	STD	STANDARD
ASSY	ASSEMBLY	H=	HEIGHT	SUPT	SUPPORT
ATT	ATTACHMENT	IND	INDUSTRIAL	SYM	SYMBOL
AUTO	AUTOMATIC	INJ	INJECTION	SYNCH	SYNCHRONIZER
AUX	AUXILIARY	INSTAL	INSTALLATION	SYS	SYSTEM
AR	AS REQUIRED	INST	INSTRUMENT	TEMP	TEMPERATURE
BATT	BATTERY	INTLK	INTERLOCK	TERM	TERMINAL
BRG	BEARING	JUNC	JUNCTION	T/CONV	TORQUE-CONVERTER
BRKT	BRACKET	KD	KNOCKDOWN	T/F	TRANSFER
BUSH	BUSHING	L.H.	LEFT HAND	T/M	TRANSMISSION
CARB	CARBURETTOR	LUB	LUBRICATION	T/HSG	TURBINE-HOUSING
C/L	CENTERLINE	L=	LENGTH	T/C	TURBOCHARGER
COMPR	COMPRESSOR	MANF	MANIFOLD	T=	THICKNESS
CON-ROD	CONNECTING-ROD	MAX	MAXIMUM	U/BODY	UNDERBODY
C/MBR	CROSS-MEMBER	M.L.H	MAXIMUM LIFTING HEIGHT	U.S	UNDERSIZE
CYL	CYLINDER	MIN	MINIMUM	UNIV	UNIVERSAL
DIA	DIAMETER	MTR	MOTOR	VAC	VACUUM
DIFF	DIFFERENTIAL	MTG	MOUNTING	VENT	VENTILATOR
DISTR	DISTRIBUTOR	NO.	NUMBER	W/STRIP	WEATHERSTRIP
DR	DRIVE	OPT	OPTION	W/	WITH
D=	OUTER DIAMETER	O/D	OVER DRIVE	W/O	WITHOUT
ELEC	ELECTRIC	O.S	OVERSIZE	W/PMP	WATER PUMP
ENG	ENGINE	PTO	POWER TAKE-OFF	W=	WIDTH
EQUIP	EQUIPMENT	P/S	POWER STEERING	Z=	NUMBER OF GEAR TEETH
EXH	EXHAUST	PRESS	PRESSURE	&	AND
E/TNK	EXPANSION TANK	P/N	PART NUMBER	@	UNCONFIRMED
FITT	FITTING	QTY	QUANTITY	*	PART NOT TO BE SUPPLIED
FLEX	FLEXIBLE	RAD	RADIATOR	IGBT	INSULATED GATE BIPOLAR TRANSISTOR
FR	FRONT	RE	REAR	SRD	SET, RUN, DIAGNOSIS
GSKT	GASKET	REG	REGULATOR		
GEN	GENERATOR	REV	REVERSE		
GOV	GOVERNOR	R.H.	RIGHT HAND		
G/N	GROUP NUMBER	REF.NO.	REFERENCE NUMBER		

LIST OF SPECIFICATION CODES

SPEC.	CODE	DESCRIPTION	
[F] Kind of DUPLEX MAST	F30	5F30C30 (Maximum lifting height 3.0m) 5F35C30	
	F33	5F30C33 (Maximum lifting height 3.3m) 5F35C33	
	F35	5F30C35 (Maximum lifting height 3.5m) 5F35C35	
	F40	5F30C40 (Maximum lifting height 4.0m) 5F35C40	
	[M] Kind of TRIPLEX MAST	M37	5M30D37 (Maximum lifting height 3.7m) 5M35D37
		M40	5M30D40 (Maximum lifting height 4.0m) 5M35D40
		M43	5M30D43 (Maximum lifting height 4.3m) 5M35D43
		M47	5M30D47 (Maximum lifting height 4.7m) 5M35D47
M50		5M30D50 (Maximum lifting height 5.0m) 5M35D50	
M55		5M30D55 (Maximum lifting height 5.5m) 5M35D55	
M60		5M30D60 (Maximum lifting height 6.0m) 5M35D60	
M65		5M30D65 (Maximum lifting height 6.5m) 5M35D65	
M70		5M30D70 (Maximum lifting height 7.0m) 5M35D70	
[V] Kind of SIMPLEX MAST		V30	5V30D30 (Maximum lifting height 3.0m) 5V35D30
	V33	5V30D33 (Maximum lifting height 3.3m) 5V35D33	
	V35	5V30D35 (Maximum lifting height 3.5m) 5V35D35	
	V37	5V30D37 (Maximum lifting height 3.7m) 5V35D37	

LIST OF SPECIFICATION CODES

SPEC.	CODE	DESCRIPTION
	V40	5V30D40 (Maximum lifting height 4.0m) 5V35D40
	V45	5V30D45 (Maximum lifting height 4.5m) 5V35D45
	V50	5V30D50 (Maximum lifting height 5.0m) 5V35D50
	V60	5V30D60 (Maximum lifting height 6.0m) 5V35D60

LIST OF SPECIFICATION CODES

SPEC.	CODE	DESCRIPTION
[H] Parts classified by height BACKREST	H11	H=1100 mm
	H12	H=1200 mm
	H13	H=1300 mm
	H14	H=1400 mm
	H15	H=1500 mm
	H16	H=1600 mm

LIST OF SPECIFICATION CODES

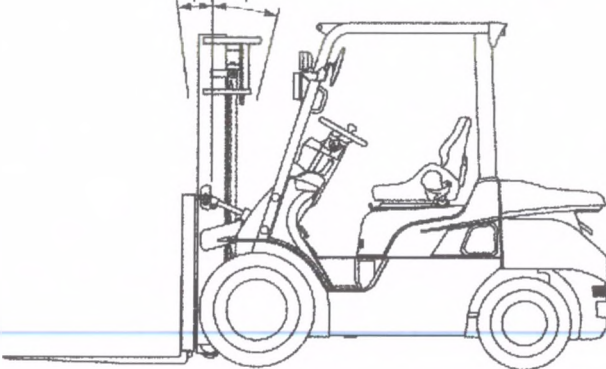
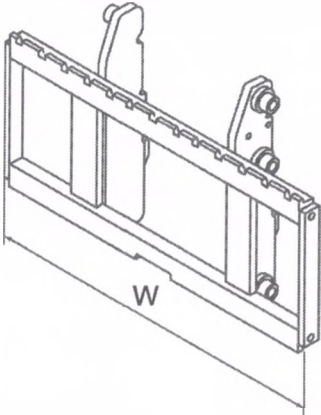
SPEC.	CODE	DESCRIPTION
[K] Parts classified by tilt angle TILT CYLINDER	K01	6° – 12°
	K02	6° – 10°
	K03	6° – 6°
		<p>[Examples] 6° – 12°</p> <p style="margin-left: 100px;">TILT ANGLE FORWARD TILT ANGLE BACKWARD</p> 
[W] Parts classified by width LIFT BRACKET BACKREST	W10	W=1000 mm
	W11	W=1100 mm
	W12	W=1200 mm
	W13	W=1300 mm
	W14	W=1400 mm
	W15	W=1500 mm
	W16	W=1600 mm
		

CONTENTS

GROUP NO.	GROUP NAME	PAGE
01 CHASSIS		
Cooling System		
01-01-01	COOLING SYSTEM	2
01-01-02	RADIATOR ASSY	4
01-01-03	RESERVOIR TANK ASSY	6
01-01-04	TORQUE-CONVERTER COOLER	8
Electrical System		
01-04-01	ELECTRIC SYSTEM	10
01-04-02	CHASSIS CIRCUIT	12
01-04-03	HEAD GUARD CIRCUIT	14
01-04-04	BATTERY	16
01-04-05	BATTERY CABLE	18
01-04-06	COMBINATION SWITCH	20
Frame and Body		
01-11-01	FRAME SYSTEM	22
01-11-02	FRAME ASSY	24
01-12-01	UPPER FRAME SYSTEM	26
01-12-02	RADIATOR COVER	28
01-12-03	ENGINE COVER	30
01-12-04	SIDE COVER	32
01-12-05	DASHBOARD COVER	34
01-13	COUNTER WEIGHT	38
Seat		
01-14	SEAT ASSY	40

GROUP NO.	GROUP NAME	PAGE
Overhead Guard		
01-15-01	HEAD GUARD SYSTEM	42
01-15-02	HEAD GUARD	44
Engine		
01-20	ENGINE BRACKET	46
Powershift		
01-23	TORQUE-CONVERTER ASSY	48
01-24-01	TRANSMISSION (PART-1) (FOR TORQUE DRIVE)	50
01-24-02	TRANSMISSION (PART-2) (FOR TORQUE DRIVE)	54
01-24-03	TRANSMISSION (PART-3) (FOR TORQUE DRIVE)	56
01-24-04	TRANSMISSION (PART-4) (FOR TORQUE DRIVE)	58
Transmission		
01-25-01	TRANSMISSION (PART-1) (FOR DIRECT DRIVE)	60
01-25-02	TRANSMISSION (PART-2) (FOR DIRECT DRIVE)	62
01-25-03	TRANSMISSION (PART-3) (FOR DIRECT DRIVE)	66
01-25-04	TRANSMISSION (PART-4) (FOR DIRECT DRIVE)	70
Torque Converter Control Valve		
01-28	CONTROL VALVE (FOR TORQUE DRIVE)	72
Reduction and Differential		
01-32-01	FRONT AXLE	76
01-32-02	REDUCTION & DIFFERENTIAL	78
01-32-03	CLUTCH ASSY	82
Front Axle		
01-34-01	FRONT AXLE COMMON PARTS	84
01-34-02	FRONT HUB & TIRE	86

GROUP NO.	GROUP NAME	PAGE
01-34-03	FENDER	88
Rear Axle		
01-43-01	REAR AXLE SYSTEM (PART-1)	90
01-43-02	REAR AXLE SYSTEM (PART-2)	92
01-43-03	STEERING CYLINDER	94
01-43-04	REAR TIRE	96
Brake System		
01-46-01	BRAKE SYSTEM	98
01-46-02	WHEEL BRAKE L.H.	100
01-46-03	WHEEL BRAKE R.H.	102
Control System		
01-51-01	DRIVING SYSTEM (FOR TORQUE DRIVE)	104
01-51-02	DRIVING SYSTEM (FOR DRY CLUTCH)	106
01-51-03	DRIVING CONTROL (PART-1)	108
01-51-04	DRIVING CONTROL (PART-2)	110
01-51-05	SHIFT LEVER	112
01-51-06	ACCEL CONTROL SYSTEM	114
01-51-07	BRAKE RESERVOIR	116
Steering System		
01-54-01	STEERING SYSTEM (PART-1)	118
01-54-02	STEERING SYSTEM (PART-2)	120
01-54-03	STEERING WHEEL	122
Intake and Exhaust System		
01-61-01	AIR INTAKE SYSTEM	124
01-61-02	AIR CLEANER	126
01-62-01	EXHAUST SYSTEM	128

GROUP NO.	GROUP NAME	PAGE
01-62-02	MUFFLER	130
01-62-03	TAIL PIPE	132
Fuel System		
01-64-01	FUEL SYSTEM	134
01-64-02	TANK CAP	136
Pump and Joint		
01-71-01	HYD DELIVERY CIRCUIT	138
01-71-02	SUCTION CIRCUIT	140
Hydraulic Control		
01-72-01	HYDRAULIC CONTROL (2 VALVES)	142
01-72-02	HYDRAULIC CONTROL (3 VALVES)	144
01-72-03	HYDRAULIC CONTROL (4 VALVES)	146
01-72-04	CONTROL VALVE (2 VALVES)PART-1	148
01-72-05	CONTROL VALVE (2 VALVES)PART-2	150
01-72-06	CONTROL VALVE (3 VALVES)	154
01-72-07	CONTROL VALVE (4 VALVES)	156
01-72-08	HYDRAULIC LINE (RETURN)	158
Hydraulic Line		
01-75-01	HYDRAULIC PS CIRCUIT	160
01-75-02	HYDRAULIC TILT CIRCUIT	162
01-75-03	HYDRAULIC LIFT CIRCUIT	164
01-75-04	HYDRAULIC TANK CIRCUIT	166
01-75-05	HYDRAULIC LINE (RETURN)	168
Name Plate		
01-81-01	NAME-PLATE	170
01-81-02	WARNING LABEL	172

GROUP NO.	GROUP NAME	PAGE
01-81-03	FLOOR MAT	174
02 MAST		
Lift Bracket		
02-01-01	LIFT BRACKET COMMON PARTS 5V30D,35D,5M30D,35D	176
02-01-02	LIFT BRACKET COMMON PARTS 5F30C,5F35C	178
02-01-03	LIFT BRACKET (FOR 5V30D,5M30D)	180
02-01-04	LIFT BRACKET (FOR 5V35D,5M35D)	182
02-01-05	LIFT BRACKET (FOR 5F30C)	184
02-01-06	LIFT BRACKET (FOR 5F35C)	186
02-01-07	BACKREST	188
Tilt Cylinder		
02-04-01	TILT CYLINDER(L.H.)(5V30D,35D, 5M30D,35D,5F30C,35C)	192
02-04-02	TILT CYLINDER(R.H.)(5V30D,35D, 5M30D,35D,5F30C,35C)	194
Fork		
02-06-01	FORK COMMON PARTS	196
02-06-02	FORK	198
Mast Common Parts		
02-10-01	MAST COMMON PARTS (PART-1) (FOR 5V30D,5V35D)	200
02-10-02	MAST COMMON PARTS (PART-2) (FOR 5V30D,5V35D)	202
02-10-03	COMMON PARTS RETURN PIPING (FOR 5V30D,35D30,33)	204
02-10-04	COMMON PARTS RETURN PIPING (FOR 5V30D,35D35-60)	206
02-10-05	MAST COMMON PARTS (PART-1) (FOR 5M30D,5M35D)	208
02-10-06	MAST COMMON PARTS (PART-2) (FOR 5M30D,5M35D)	210
02-10-07	MAST COMMON PARTS (PART-3) (FOR 5M30D,5M35D)	212
02-10-08	MAST COMMON PARTS (PART-4) (FOR 5M30D,5M35D)	214

GROUP NO.	GROUP NAME	PAGE
02-10-09	COMMON PARTS RETURN PIPING (FOR 5M30D,5M35D)	216
02-10-10	MAST COMMON PARTS (PART-1) (FOR 5F30C,5F35C)	218
02-10-11	MAST COMMON PARTS (PART-2) (FOR 5F30C,5F35C)	220
02-10-12	MAST COMMON PARTS (PART-3) (FOR 5F30C,5F35C)	222
02-10-13	COMMON PARTS RETURN PIPING (FOR 5F30C,5F35C)	224
Duplex mast		
02-18-01	DUPLEX MAST MODEL 5F30C28-40	226
02-18-02	LIFT CYLINDER (1ST) (FOR 5F30C30-40)	230
02-18-03	LIFT CYLINDER (2ND)(OLD) (FOR 5F30C30-40)	232
02-18-04	LIFT CYLINDER (2ND)(NEW) (FOR 5F30C28-40)	234
02-18-05	DUPLEX MAST MODEL 5F35C28-40	236
02-18-06	LIFT CYLINDER (1ST) (FOR 5F35C30-40)	240
02-18-07	LIFT CYLINDER (2ND)(OLD) (FOR 5F35C30-40)	242
02-18-08	LIFT CYLINDER (2ND)(NEW) (FOR 5F35C28-40)	244
Triplex mast		
02-20-01	TRIPLEX MAST MODEL 5M30D37-70	246
02-20-02	LIFT CYLINDER (1ST)(OLD) (FOR 5M30D40-65)	252
02-20-03	LIFT CYLINDER (1ST)(NEW) (FOR 5M30D37-70)	254
02-20-04	LIFT CYLINDER (2ND)(OLD) (FOR 5M30D40-65)	256
02-20-05	LIFT CYLINDER (2ND)(NEW) (FOR 5M30D37-70)	258
02-20-06	TRIPLEX MAST MODEL 5M35D37-70	260
02-20-07	LIFT CYLINDER (1ST)(OLD) (FOR 5M35D40-60)	266
02-20-08	LIFT CYLINDER (1ST)(NEW) (FOR 5M35D37-70)	268
02-20-09	LIFT CYLINDER (2ND)(OLD) (FOR 5M35D40-60)	270
02-20-10	LIFT CYLINDER (2ND)(NEW) (FOR 5M35D37-70)	272

GROUP NO.	GROUP NAME	PAGE
Simplex mast		
02-60-01	SIMPLEX MAST MODEL 5V30D30-60	274
02-60-02	LIFT CYLINDER(OLD) (FOR 5V30D30,33)	278
02-60-03	LIFT CYLINDER(NEW) (FOR 5V30D30,33)	280
02-60-04	LIFT CYLINDER(OLD) (FOR 5V30D35-60)	282
02-60-05	LIFT CYLINDER(NEW) (FOR 5V30D35-60)	284
02-60-06	SIMPLEX MAST MODEL 5V35D30-60	286
02-60-07	LIFT CYLINDER(OLD) (FOR 5V35D30,33)	290
02-60-08	LIFT CYLINDER(NEW) (FOR 5V35D30,33)	292
02-60-09	LIFT CYLINDER(OLD) (FOR 5V35D35-50)	294
02-60-10	LIFT CYLINDER(NEW) (FOR 5V35D35-50)	296
03 OPTION		
03-01-01	RADIATOR NET KIT	298
03-01-02	FULL UNDER NET KIT	300
03-01-03	SEMI UNDER NET KIT	302
03-01-04	CSQ RADIATOR KIT	304
03-04-01	ALARM KIT (LAMP)	306
03-04-02	ALARM KIT (LAMP+BUZZER)	308
03-04-03	FRONT WORKING LAMP KIT	310
03-04-04	REAR WORKING LAMP KIT	312
03-04-05	WARNING LAMP TOP KIT	314
03-04-06	WARNING LAMP SIDE KIT	316
03-04-07	ALARM KIT (BUZZER)	318
03-04-08	FIRE EXTINGUISHER KIT (FRONT FOOT)	320
03-04-09	FIRE EXTINGUISHER KIT (REAR FOOT)	322
03-12	UTILITY TRAY KIT	324

GROUP NO.	GROUP NAME	PAGE
03-15	CANVAS ROOF KIT	326
03-20-01	HIGH SPEED FAN KIT	328
03-20-02	ENCLOSED ALTERNATOR KIT	330
03-32	UNIVERSAL JOINT COVER KIT	332
03-34	FRONT AXLE DUST PROOF BREATHER KIT	334
03-61-01	PRE-AIR-CLEANER KIT	336
03-61-02	DOUBLE ELEMENT AIR CLEANER	338
03-62	CYCLONE MUFFLER	340
03-65	LPG STD BRACKET KIT	342

04 INTERNAL HOISING

04-21-01	COMMON PARTS HYD SUPPLY (3V) (PART-1) (FOR 4F30C,4F35C)	344
04-21-02	COMMON PARTS HYD SUPPLY (3V) (PART-2) (FOR 4F30C,4F35C)	346
04-21-03	HOSE INTERNAL HOISING (3V) (FOR 4F30C28-40)	348
04-21-04	HOSE INTERNAL HOISING (3V) (FOR 4F35C28-40)	350
04-21-05	HOSE OF C/V (3 VALVES) (FOR 4F30C,4F35C)	352
04-21-06	CONNECTOR (3 VALVES) (FOR 4F30C,4F35C)	354
04-22-01	COMMON PARTS HYD SUPPLY (4V) (PART-1) (FOR 4F30C,4F35C)	356
04-22-02	COMMON PARTS HYD SUPPLY (4V) (PART-2) (FOR 4F30C,4F35C)	358
04-22-03	HOSE INTERNAL HOISING (4V) (FOR 4F30C28-40)	360
04-22-04	HOSE INTERNAL HOISING (4V) (FOR 4F35C28-40)	362
04-22-05	HOSE OF C/V (4 VALVES) (FOR 4F30C,4F35C)	364
04-22-06	CONNECTOR (4 VALVES) (FOR 4F30C,4F35C)	366
04-41-01	COMMON PARTS HYD SUPPLY (3V) (FOR 5V30D,35D30-60)	368
04-41-02	HOSE INTERNAL HOISING (3V) (FOR 5V30D30-60)	370
04-41-03	HOSE INTERNAL HOISING (3V) (FOR 5V35D30-60)	372
04-41-04	HOSE C/V (3 VALVES) (FOR 5V30D,35D30-60)	374

GROUP NO.	GROUP NAME	PAGE
04-41-05	CONNECTOR (3 VALVES) (FOR 5V30D,35D30-60)	376
04-41-06	COMMON PARTS HYD SUPPLY (4V) (FOR 5V30D,35D30-60)	378
04-41-07	HOSE INTERNAL HOSING (4V) (FOR 5V30D30-60)	380
04-41-08	HOSE INTERNAL HOSING (4V) (FOR 5V35D30-60)	382
04-41-09	HOSE C/V (4 VALVES) (FOR 5V30D,35D30-60)	384
04-41-10	CONNECTOR (4 VALVES) (FOR 5V30D,35D30-60)	386
04-41-11	COMMON PARTS HYD SUPPLY (5V) (FOR 5V30D,35D30-60)	388
04-41-12	HOSE INTERNAL HOSING (5V) (FOR 5V30D30-60)	390
04-41-13	HOSE INTERNAL HOSING (5V) (FOR 5V35D30-60)	392
04-41-14	HOSE S/P (5 VALVES) (FOR 5V30D30-60)	394
04-41-15	HOSE S/P (5 VALVES) (FOR 5V35D30-60)	396
04-41-16	HOSE C/V (5 VALVES) (FOR 5V30D,35D30-60)	398
04-41-17	HOSE S/P (5 VALVES) (FOR 5V30D,35D30-60)	400
04-61-01	COMMON PARTS HYD SUPPLY (3V) (FOR 5M30D,35D37-70)	402
04-61-02	HOSE INTERNAL HOSING (3V) (FOR 5M30D37-70)	404
04-61-03	HOSE INTERNAL HOSING (3V) (FOR 5M35D37-70)	406
04-61-04	HOSE C/V (3 VALVES) (FOR 5M30D,35D37-70)	408
04-61-05	CONNECTOR (3 VALVES) (FOR 5M30D,35D37-70)	410
04-61-06	COMMON PARTS HYD SUPPLY (4V) (FOR 5M30D,35D37-70)	412
04-61-07	HOSE INTERNAL HOSING (4V) (FOR 5M30D37-70)	414
04-61-08	HOSE INTERNAL HOSING (4V) (FOR 5M35D37-70)	416
04-61-09	HOSE C/V (4 VALVES) (FOR 5M30D,35D37-70)	418
04-61-10	CONNECTOR (4 VALVES) (FOR 5M30D,35D37-70)	420
04-61-11	COMMON PARTS HYD SUPPLY (P-1) (5V)(5M30D,35D37-70)	422
04-61-12	COMMON PARTS HYD SUPPLY (P-2) (5V)(5M30D,35D37-70)	424
04-61-13	HOSE H/R (5 VALVES) (FOR 5M30D37-70)	426
04-61-14	HOSE H/R (5 VALVES) (FOR 5M35D37-70)	428

GROUP NO.	GROUP NAME	PAGE
04-61-15	HOSE REEL R.H. (5 VALVES) (FOR 5M30D,35D37-70)	430
04-61-16	HOSE INTERNAL HOSING (5V) (FOR 5M30D37-70)	432
04-61-17	HOSE INTERNAL HOSING (5V) (FOR 5M35D37-70)	434
04-61-18	HOSE C/V (5 VALVES) (FOR 5M30D,35D37-70)	436
04-61-19	CONNECTOR (5 VALVES) (FOR 5M30D,35D37-70)	438
ALPHA INDEX		C1
NUMERIC INDEX		D1

01-01-01
COOLING SYSTEM

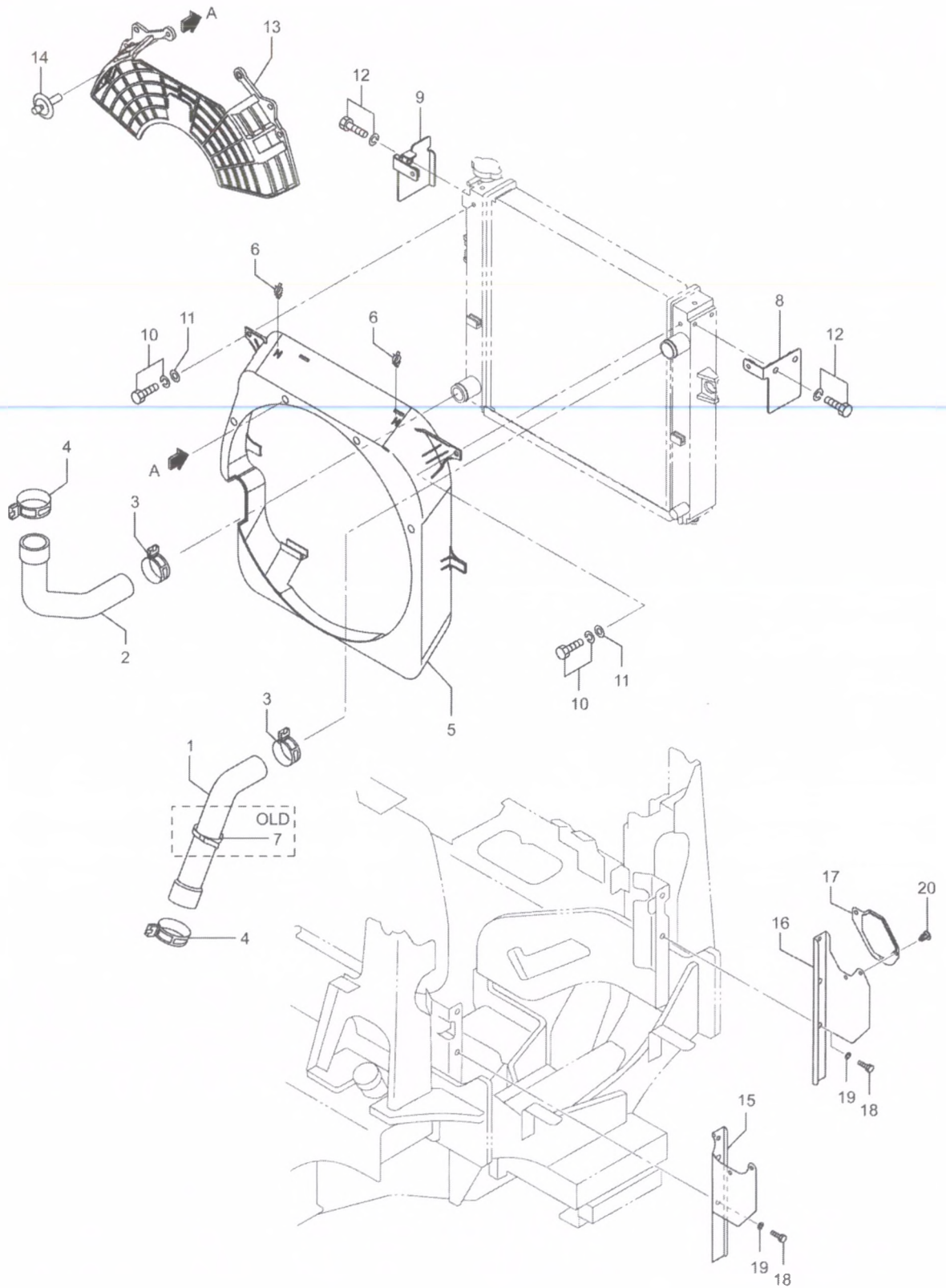

91A01B2

01-01-01
COOLING SYSTEM

REF NO.	PART NO.	R S C / E N P Q G	PART NAME AND DESCRIPTION	Q T Y	MODEL AND APPLICABLE DATE RANGE				M V / R R D
					FD30N		FD35N		
					FROM	UPTO	FROM	UPTO	
1	91E01-20400		HOSE,RUBBER UP. HOSE,RUBBER UPPER	1					F V
2	91E01-30500		HOSE,RUBBER LWR HOSE,RUBBER LOWER	1					M V
3	91A01-02400		CLIP (HOSE)	2					S V
4	91A01-02500		CLIP	2					S V
5	91E01-30900		SHROUD	1					S V
6	91A01-01900		CLAMP,CLIP (HOSE) CLAMP,HOSE	2					M V
7	05318-00400	D	BAND,CLIP	1		10535		80151	F V
8	91A01-21300		GUARD,RADIATOR L.H.	1					S V
9	91A01-21400		GUARD,RADIATOR R.H.	1					S V
10	F1805-08016		BOLT,W/WASHER B/W	2					S V
11	F2500-08000		WASHER,PLAIN	2					F V
12	F1805-08025		BOLT,W/WASHER B/W	3					F V
13	91A01-03200		GUARD,FAN	1					S V
14	91A01-03300		RIVET,PUSH BLK	4					F V
15	91E01-11200		COVER L.H. COVER,L.H.	1					S V
16	91E01-11300		COVER R.H. COVER,R.H.	1					S V
17	91E01-01900		RUBBER,R.H. D2-3	1					S V
18	F1035-10016		BOLT	4					F V
19	F2515-10000		WASHER,SPRING	4					F V
20	91A01-02100		CLIP	3					S V

01-01-02
RADIATOR ASSY

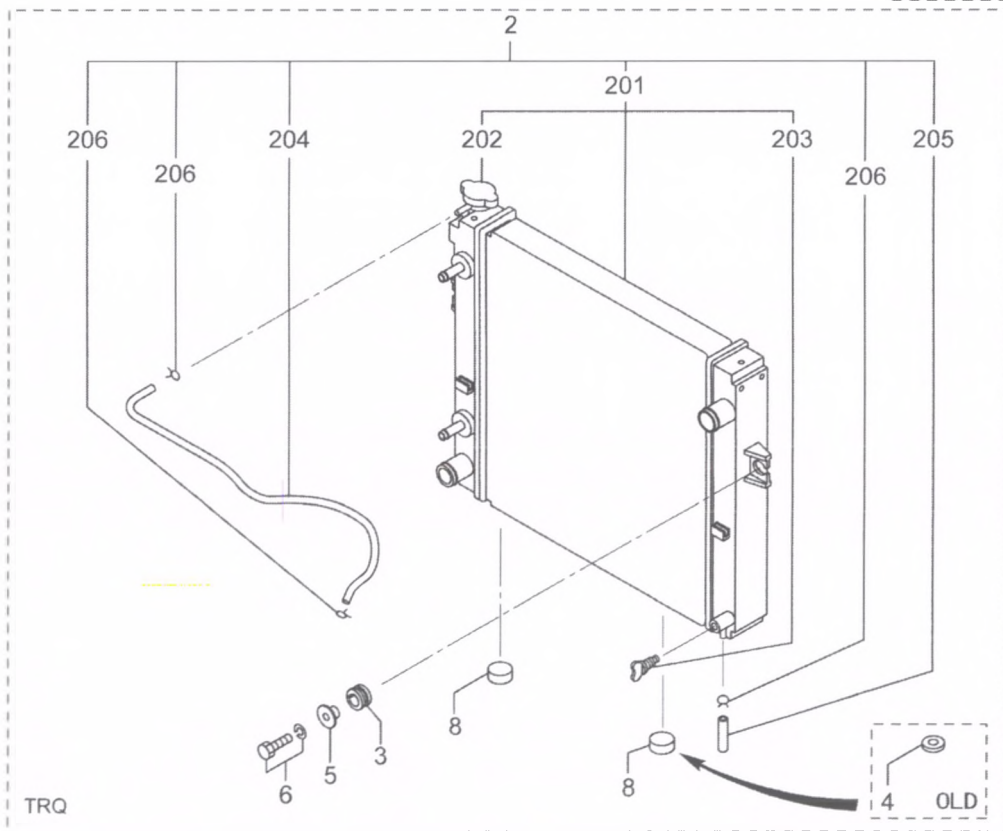
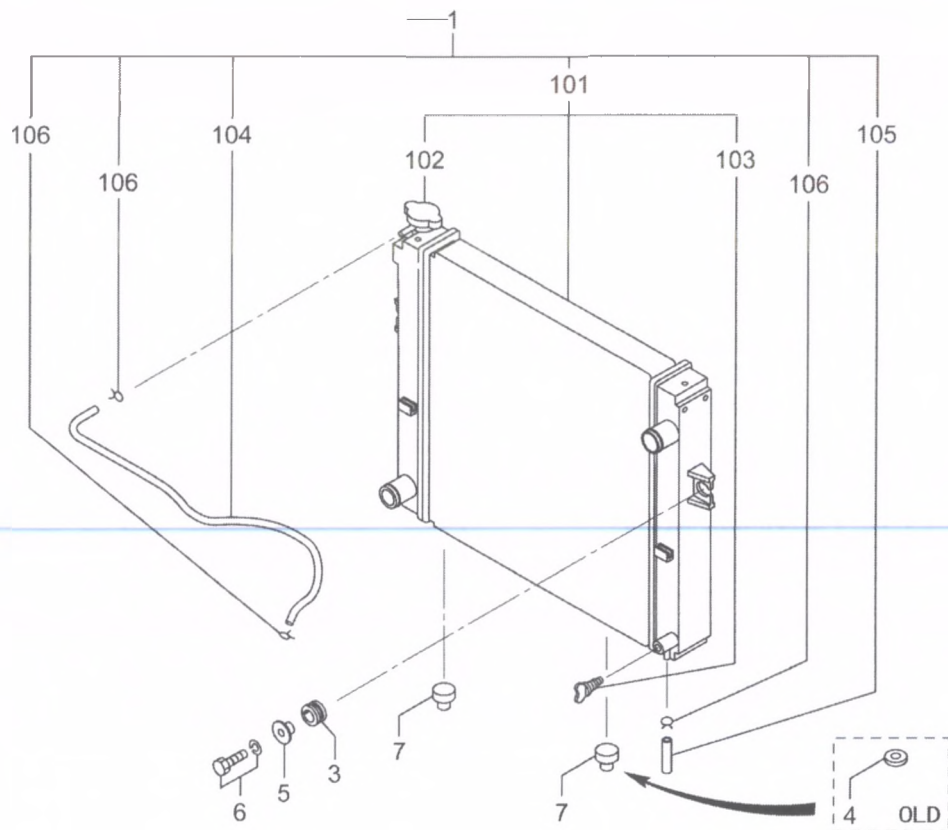

01-01-02
RADIATOR ASSY

REF NO.	PART NO.	R S C / E N P Q G	PART NAME AND DESCRIPTION	Q T Y	MODEL AND APPLICABLE DATE RANGE				M V / R D
					FD30N		FD35N		
					FROM	UPTO	FROM	UPTO	
1	91B01-00020	C	RADIATOR ASSY. RADIATOR ASSY DRY	1		10710		80221	S V
	91B01-10020	N 1	RADIATOR ASSY DRY	1	10711		80222		S V
101	*		RADIATOR DRY	1					V
102	42713-30600		CAP ASSY,RADIATOR CAP ASSY DRY	1					M V
103	14B01-01200		COCK,DRAIN COCK,WATER DRAIN DRY	1					S V
104	91A01-00400		HOSE,VINYL L=1000 DRY	1					M V
105	91A01-01700		HOSE,VINYL L=50 DRY	1					S V
106	91A01-01800		CLIP,HOSE DRY	3					S V
2	91E01-00010	C	RADIATOR ASSY TRQ	1		10710		80221	F V
	91E01-10010	N 1	RADIATOR ASSY TRQ	1	10711		80222		S V
201	*		RADIATOR TRQ	1					V
202	42713-30600		CAP ASSY,RADIATOR CAP ASSY TRQ	1					M V
203	14B01-01200		COCK,DRAIN COCK,WATER DRAIN TRQ	1					S V
204	91A01-00400		HOSE,VINYL L=1000 TRQ	1					M V
205	91A01-01700		HOSE,VINYL L=50 TRQ	1					S V
206	91A01-01800		CLIP,HOSE TRQ	3					S V
3	91202-06300		CUSHION,RUBBER	2					M V
4	91A01-00500	D	CUSHION	2		10710		80221	S V
5	91202-09500		SPACER	2					M V
6	F1805-10035		BOLT,W/WASHER B/W	2					F V
7	91B01-03800	A	CUSHION,RADIATOR DRY	2	10711		80222		S V
8	91803-00300	A	CUSHION,RADIATOR TRQ	2	10711		80222		S V

01-01-03
RESERVOIR TANK ASSY

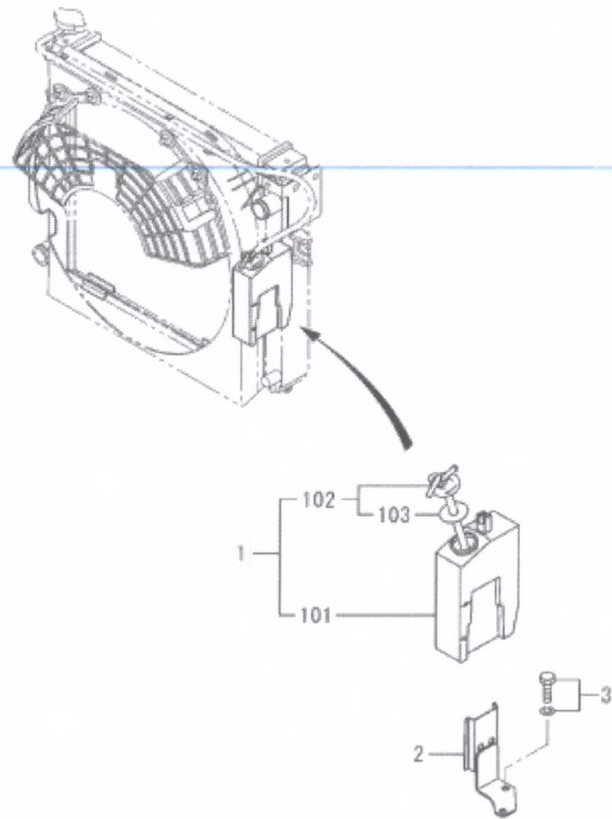

723061-00

91A0158

01-01-03
RESERVOIR TANK ASSY

REF NO.	PART NO.	R S C / E N P Q G	PART NAME AND DESCRIPTION	Q T Y	MODEL AND APPLICABLE DATE RANGE				M V / R D
					FD30N		FD35N		
					FROM	UPTO	FROM	UPTO	
1	91A01-10700		TANK,RESERVOIR ASSY TANK ASSY,RESERVOIR	1					M V
101	*		TANK,RESERVOIR	1					V
102	91A01-10720		CAP ASSY,RESERVOIR TANK	1					M V
103	MB007867		SEAL,CONDENSER TANK	1					M V
2	91A01-01600		BRACKET,RESERVE TANK	1					S V
3	F1805-10016		BOLT,WWASHER B/W	2					F V

01-01-04
TORQUE-CONVERTER COOLER

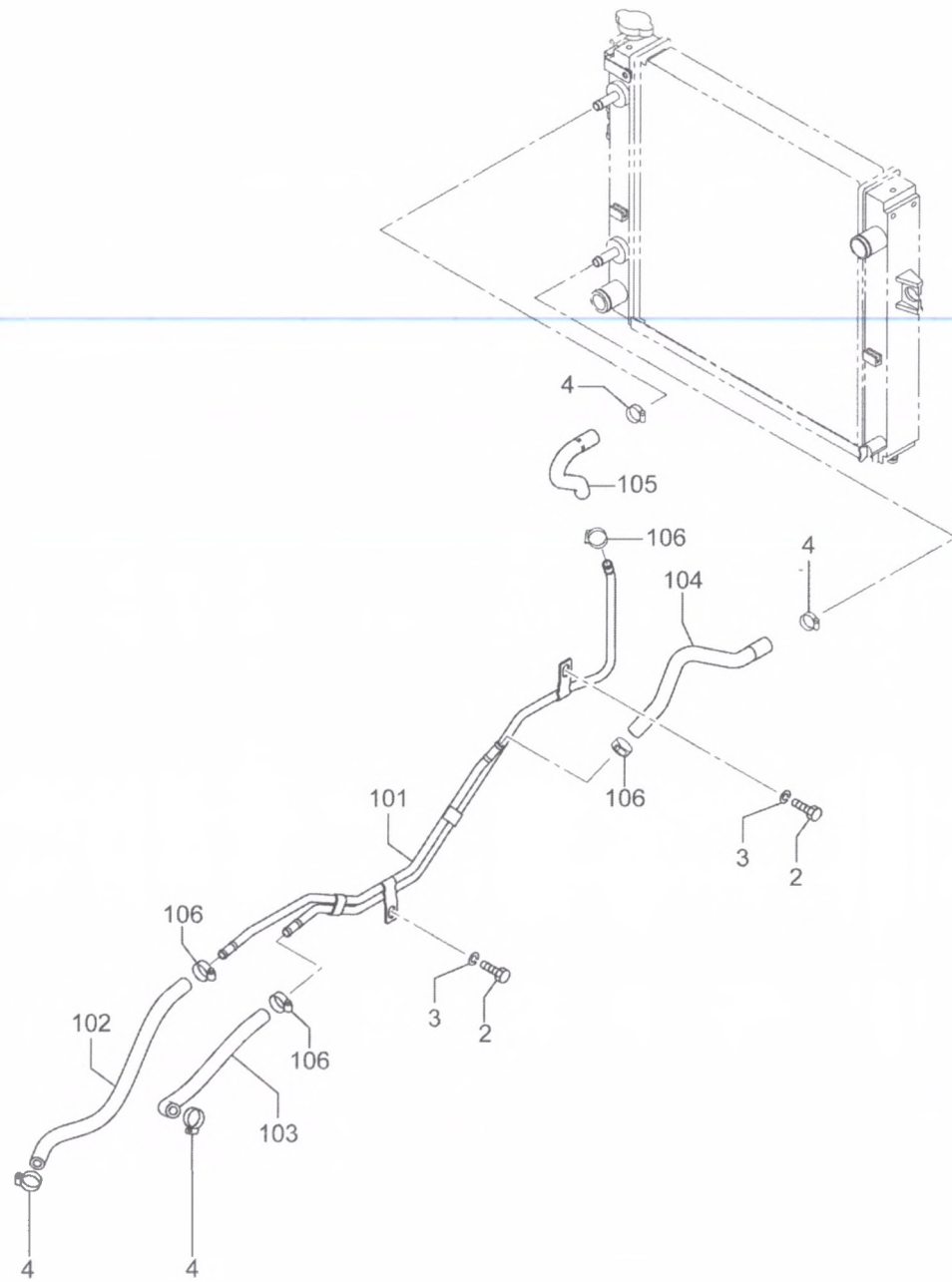

01-01-04
TORQUE-CONVERTER COOLER

REF NO.	PART NO.	R / P	S E Q	C N G	PART NAME AND DESCRIPTION	Q T Y	MODEL AND APPLICABLE DATE RANGE				M / R D
							FD30N		FD35N		
							FROM	UPTO	FROM	UPTO	
101	91A01-21200				PIPE,OIL COOLER TRQ	1					S V
102	F4010-12050				HOSE,RUBBER L=500 TRQ	1					M V
103	F4010-12038				HOSE,RUBBER L=380 TRQ	1					S V
104	91A01-02300				HOSE,OIL COOLER TRQ	1					M V
105	91A01-11100				HOSE,OIL COOLER TRQ	1					M V
106	05317-50221				CLAMP,HOSE TRQ	4					M V
2	F1035-10016				BOLT TRQ	2					F V
3	F2515-10000				WASHER,SPRING TRQ	2					F V
4	05317-50221				CLAMP,HOSE TRQ	4					M V

01-04-01
ELECTRIC SYSTEM

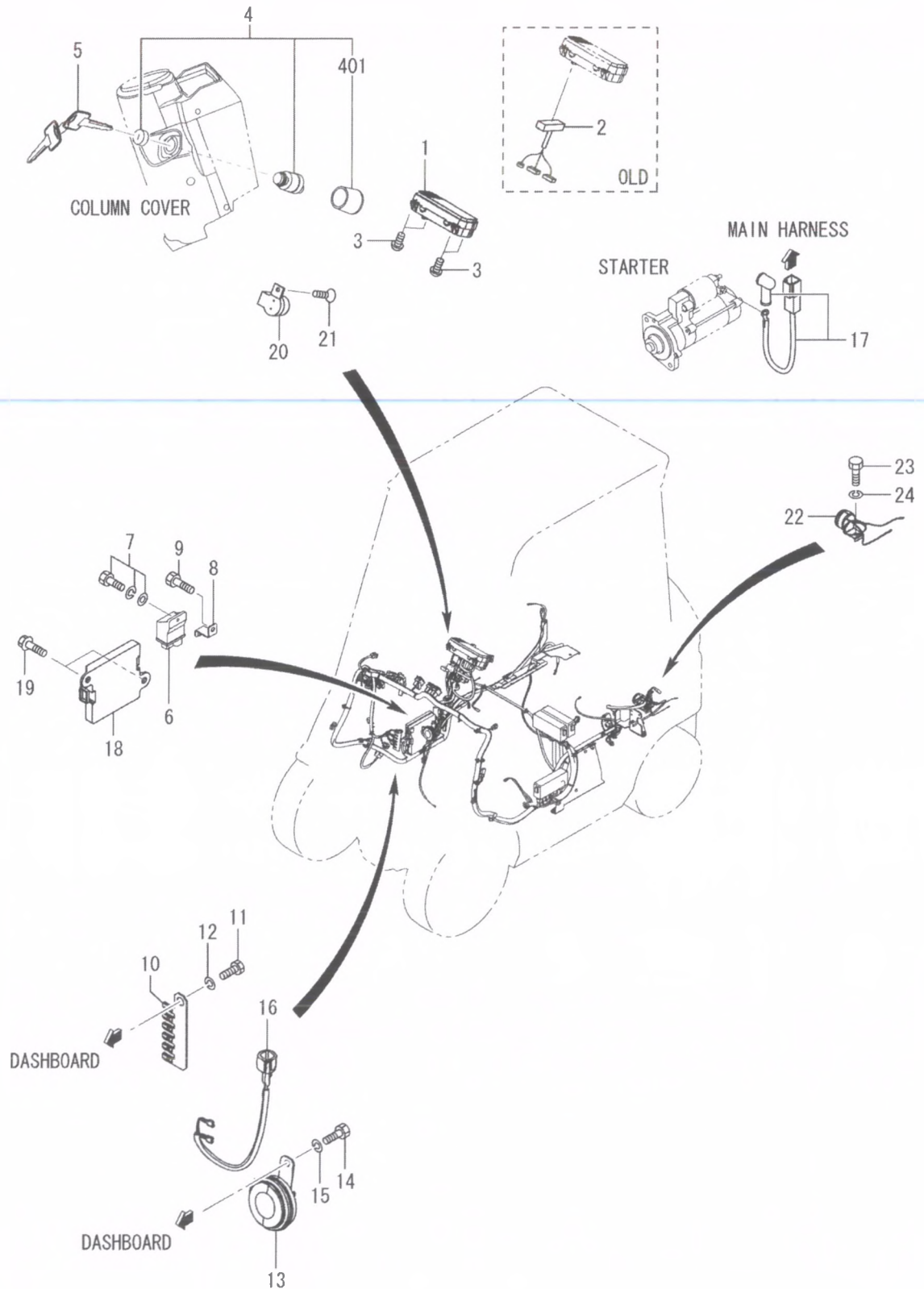

01-04-01
ELECTRIC SYSTEM

REF NO.	PART NO.	R / P	S E Q	C N G	PART NAME AND DESCRIPTION	Q T Y	MODEL AND APPLICABLE DATE RANGE				M / R D
							FD30N		FD35N		
							FROM	UPTO	FROM	UPTO	
1	91C04-13010			C	METER PANEL ASSY PANEL ASSY,METER	1		@010628		@080200	S
1	91C04-23010	3	1	C	METER PANEL ASSY PANEL ASSY,METER	1		11665		80473	S V
	91C04-33010	3	2		METER PANEL ASSY.	1					S V
2	91C04-13900			D	HARNESS,METER PANEL	1		@011107		@080299	S
3	91A04-17200				SCREW,TAPPING	4					F V
4	91A07-11900				SWITCH,STARTING	1					S V
401	91A07-01920				COVER,RUBBER	1					S V
5	91A07-01910				KEY SET,START SWITCH	1					M V
6	91A04-13200				CONTROLLER,QGS QGS = QUICK GLOW SYS	1					F V
7	F1825-06016				BOLT,W/WASHER B/W	1					S V
8	91A07-04300				BRACKET,QGS	1					S V
9	91524-02500				BOLT,FLANGE	1					S V
10	91A04-05900				BRACKET,CONNECTOR	1					S V
11	F1035-10016				BOLT	1					F V
12	F2515-10000				WASHER,SPRING	1					F V
13	91A04-05200				HORN,ECE-12V	1					F V
14	F1035-08016				BOLT	1					F V
15	F2515-08000				WASHER,SPRING	1					F V
16	91A05-18700				HARNESS,HORN	1					S V
17	91E04-00201				HARNESS,STARTER S4S	1					S V
18	16A36-10080			C	CONTROLLER,VCM1-M	1		-010168		-080054	S
18	16A36-20080	3	1	C	CONTROLLER,VCM1-M	1		-010312		-080070	S
18	16A36-30080	3	2	C	CONTROLLER,VCM1-M	1		-010543		-080152	S
18	*	3	3	C	CONTROLLER,VCM1-M	1					V
18	16A36-50080	1	4	C	CONTROLLER,VCM1-M	1		@010942		@080261	S
18	16A36-60080	3	5	C	CONTROLLER,VCM1-M	1		-011141		-080306	S
18	16A36-70080	3	6		CONTROLLER,VCM1-M	1					S V
19	91524-02500				BOLT,FLANGE	2					S V
20	91A05-10400				BUZZER,WARNING	1					S V
21	91A04-07300				SCREW,TAPPING	1					S V
22	91A05-04400				BUZZER,BACK PIEZO	1					S V
23	F1035-10016				BOLT	1					F V
24	F2515-10000				WASHER,SPRING	1					F V

01-04-02
CHASSIS CIRCUIT

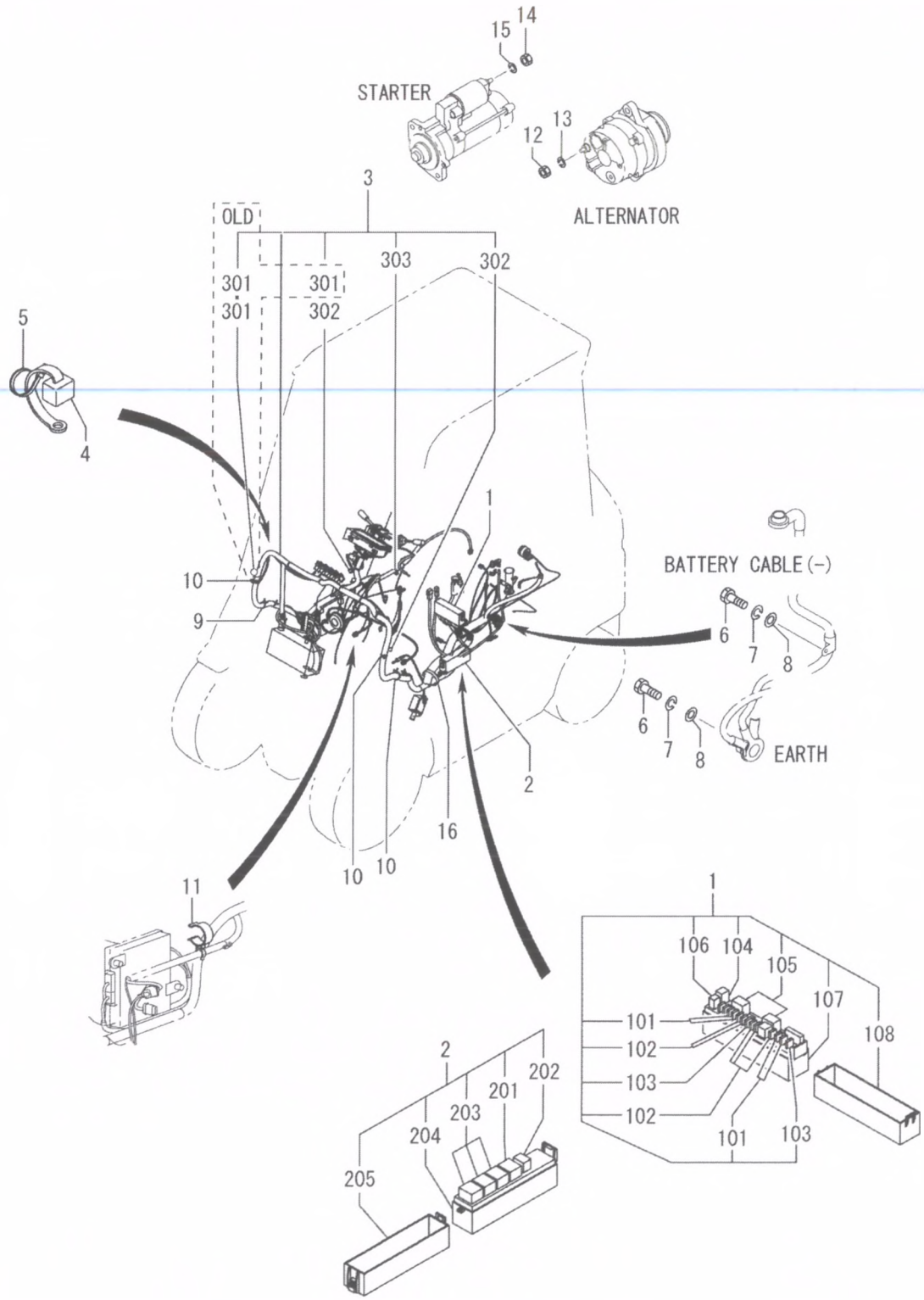

01-04-02
CHASSIS CIRCUIT

REF NO.	PART NO.	R / P	S E Q	C N G	PART NAME AND DESCRIPTION	Q T Y	MODEL AND APPLICABLE DATE RANGE				M / R D
							FD30N		FD35N		
							FROM	UPTO	FROM	UPTO	
1	91A04-26022				FUSE BOX,D BOX ASSY,FUSE	1					M V
101	91A04-03800				FUSE,MINI 10A	5					F V
102	91A04-03900				FUSE,MINI 15A	5					F V
103	91A04-04100				FUSE,MINI 20A	3					F V
104	91A04-04800				FUSE,SLOW BLOW 50A	1					F V
105	91A04-04700				FUSE,SLOW BLOW 100A	2					F V
106	91A04-04900				FUSE,PULLER PULLER,FUSE	1					M V
107	*				BASE	1					V
108	91A04-07020				CASE & LABEL D ASSY CASE & LABEL ASSY	1					M V
2	91A05-21012				RELAY BOX,1-A BOX ASSY,RELAY FOR VCM	1					S V
201	91A05-01700				RELAY,FLASHER	1					M V
202	91A05-01800				RELAY	1					M V
203	91A05-01600				RELAY	3					F V
204	*				BASE	1					V
205	91A05-02011				CASE & LABEL A ASSY. CASE & LABEL ASSY	1					S V
3	91C04-10700		C		HARNESS,B D-MC,S-J HARNESS,MAIN	1		11107		80299	S V
	91C04-20700	N	1		HARNESS,MAIN	1	11108		80300		M V
301	91A04-06950		D		RESISTOR RESISTER	3		11107		80299	M V
302	91404-11600				DIODE	2					F V
303	91A04-11350				CLIP	16					S V
4	91A07-04400				CAP,GSE CONNECTOR	1					S V
5	05318-00400				BAND,CLIP	1					F V
6	F1035-10016				BOLT EARTHING	2					F V
7	F2515-10000				WASHER,SPRING EARTHING	2					F V
8	F2500-10000				WASHER,PLAIN EARTHING	2					F V
9	91A04-07500				CLIP	2					S V
10	91A04-07600				CLIP	5					S V
11	91A04-11600				CLAMP,HARNESS ON OIL RETURN HOSE	1					S V
12	F2300-05000				NUT,HEX NUT,LOCK FOR ALTERNATOR	1					M V
13	F2515-05000				WASHER,SPRING FOR ALTERNATOR	1					F V
14	F2300-08000				NUT,LOCK FOR STARTER	1					F V
15	F2515-08000				WASHER,SPRING FOR STARTER	1					F V
16	05318-00400				BAND,CLIP	1					F V

01-04-03
HEAD GUARD CIRCUIT

- 14-

01-04-03 HEAD GUARD CIRCUIT

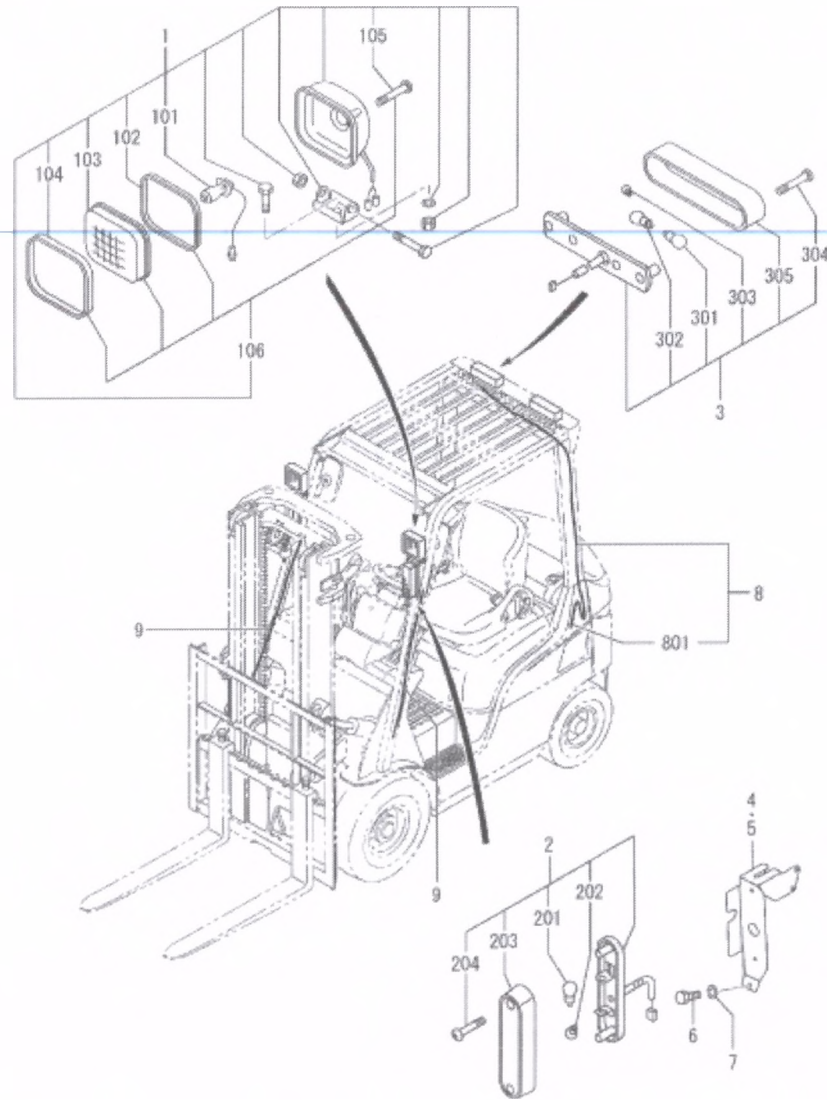

737065-00

91A04D1

01-04-03
HEAD GUARD CIRCUIT

REF NO.	PART NO.	R / P	S / Q	C / G	PART NAME AND DESCRIPTION	Q / T / Y	MODEL AND APPLICABLE DATE RANGE				M / R / D
							FD30N		FD35N		
							FROM	UPTO	FROM	UPTO	
1	05101-05400			E	LAMP,HEAD 12V	2					F V
101	05142-02300				BULB,HALOGEN 12V55W	2					S V
102	05101-05320				GASKET	2					S V
103	05101-05420				LENS	2					S V
104	05101-05430				RIM	2					S V
105	05101-05440				SCREW,TAPPING	8					S V
106	05101-05410				LENS KIT	2					S V
2	05153-18502			E	LAMP,FRONT COMBI 12V	2					F V
201	05143-01000				BULB,LAMP 12V-27W	2					S V
202	05143-01500				BULB,LAMP 12V-10W	2					M V
203	05153-08510				LENS	2					F V
204	05969-01900				SCREW,MACHINE	4					S V
3	05153-09501			E	LAMP,REAR COMB.12V	2					S V
301	05143-01800				BULB,LAMP 12V-23/8W	2					F V
302	05143-01700				BULB,12V 18.4W	2					S V
303	05143-01100				BULB,12V20W	2					S V
304	05969-04000				SCREW,MACHINE	4					S V
305	05153-09510				LENS ASSY,RED-CLEAR-AMBER	2					S V
4	91A06-20601				BRKT,FR LAMP,L.H.	1					M V
5	91A06-20701				BRKT,FR LAMP,R.H.	1					M V
6	F1035-06012				BOLT	2					F V
7	F2515-06000				WASHER,SPRING	2					S V
8	91A04-52201				HARNESS,R/COMBINATION	1					M V
801	91A04-11350				CLIP	1					S V
9	91A04-32401				HARNESS,F/COMBI	2					S V

01-04-04
BATTERY

- 16-

01-04-04 BATTERY

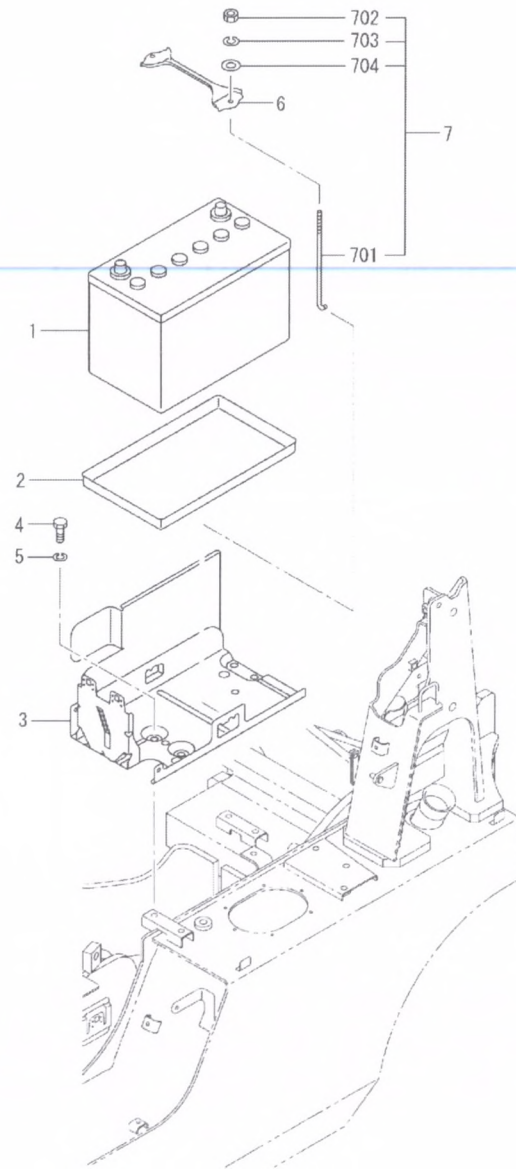

738061-00

91A04D2

REF NO.	PART NO.	R / P	S E N Q G	PART NAME AND DESCRIPTION	Q T Y	MODEL AND APPLICABLE DATE RANGE				M / R D
						FD30N		FD35N		
						FROM	UPTO	FROM	UPTO	
1	91A04-00600			BATTERY,12V	1					S V
2	91206-05500			CASE,BATTERY	1					F V
3	91A04-40900			SEAT,BATTERY(D)	1					S V
4	F1035-10016			BOLT	3					F V
5	F2515-10000			WASHER,SPRING	3					F V
6	91A04-11200			CLAMP,BATTERY	1					M V
7	91804-01020			BATTERY ROD ASSY ROD ASSY,BATTERY	2					S V
701	91A04-11800			ROD,BATTERY CLAMP	2					M V
702	F2300-06000			NUT,LOCK	2					F V
703	F2515-06000			WASHER,SPRING	2					S V
704	F2500-06000			WASHER,PLAIN	2					F V

01-04-05
BATTERY CABLE

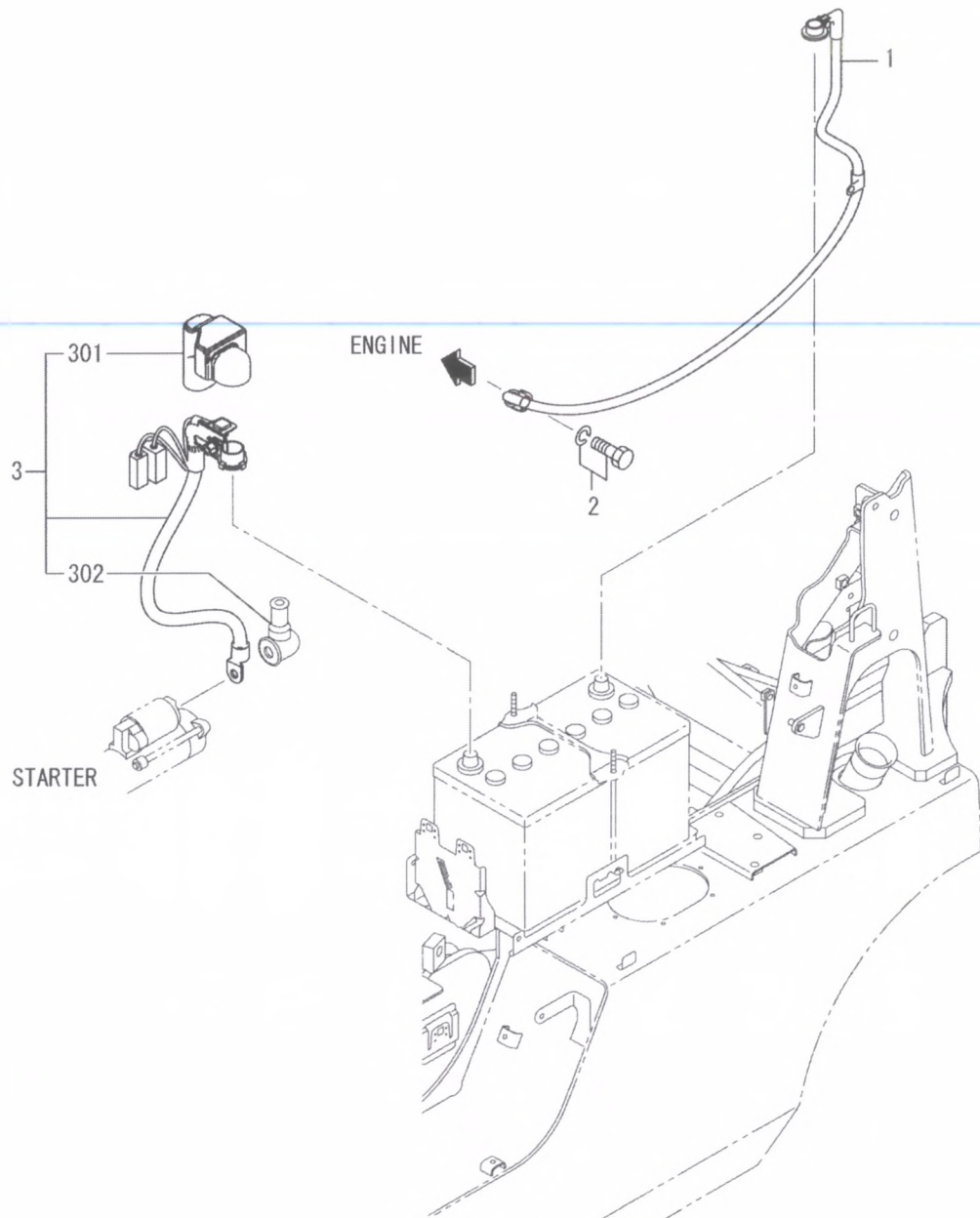

REF NO.	PART NO.	R / P	S E Q	C N G	PART NAME AND DESCRIPTION	Q T Y	MODEL AND APPLICABLE DATE RANGE				M / R D
							FD30N		FD35N		
							FROM	UPTO	FROM	UPTO	
1	91A04-21501				CABLE,BATTERY(-)D	1					S V
2	F2005-12020				BOLT,WWASHER B/W	1					S V
3	91E04-20100				CABLE,BATTERY(+)(D)	1					M V
301	91E04-10140				CAP,TERMINAL	1					S V
302	F8646-06000				CAP,TERMINAL	1					S V

01-04-06
COMBINATION SWITCH

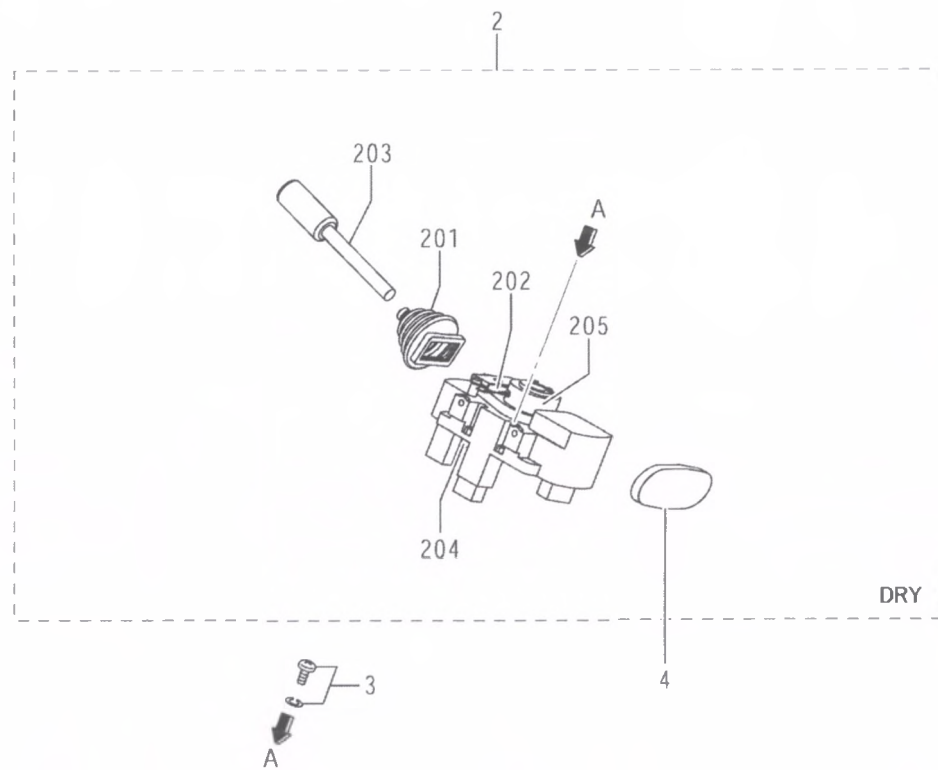
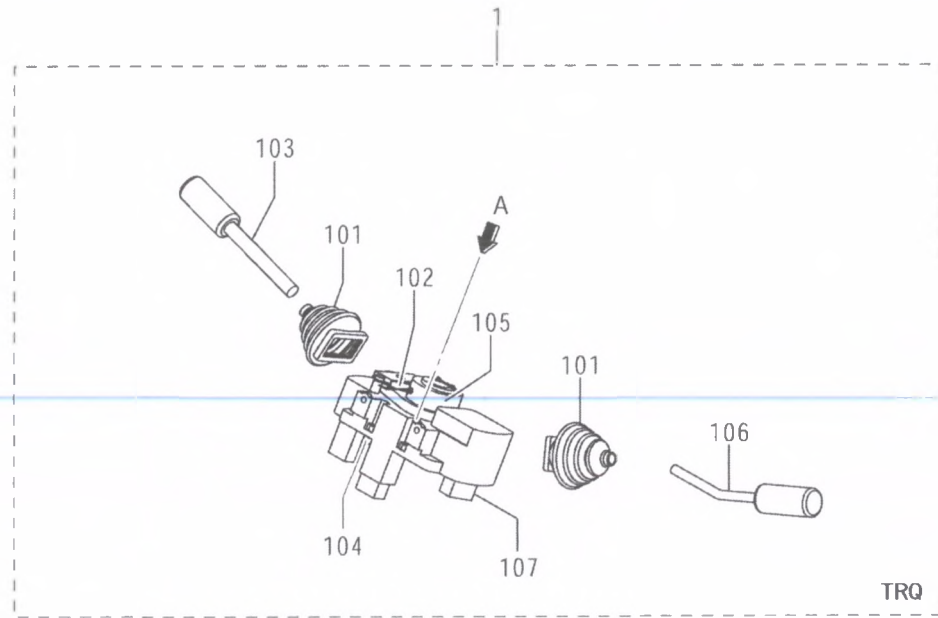

01-04-06
COMBINATION SWITCH

REF NO.	PART NO.	R / P	S / Q	C / G	PART NAME AND DESCRIPTION	Q T Y	MODEL AND APPLICABLE DATE RANGE				M / R D
							FD30N		FD35N		
							FROM	UPTO	FROM	UPTO	
1	91A05-45020			C	SWITCH,COMB F1-R1-L3 SWITCH,COMBINATION TRQ	1					S V
	91A05-55011	R	1		SWITCH,COMB F1-R1-L3-S TRQ	1					M V
101	91A05-02900				BOOT TRQ	2					M V
102	*				HORN,CONTACT TRQ	1					V
103	91A05-23200				LEVER,BLINKER TRQ	1					S V
104	91A05-13400				SWITCH,LIGHTING TRQ	1					M V
105	91A05-03701	A			SENSOR,HANDLE	1	11945		80602		M V
106	91A05-03600				LEVER,FNR TRQ	1					F V
107	91A07-05600	A			SWITCH ASSY,FNR	1	11945		80602		M V
2	91A05-45040			C	SWITCH,COMB L3 SWITCH,COMBINATION DRY	1					S V
	91A05-55031	R	1		SWITCH,COMB LEVER DRY	1					S V
201	91A05-02900				BOOT DRY	1					M V
202	*				HORN,CONTACT DRY	1					V
203	91A05-23200				LEVER,BLINKER DRY	1					S V
204	91A05-13400				SWITCH,LIGHTING DRY	1					M V
205	91A05-03701	A			SENSOR,HANDLE	1	11945		80602		M V
3	MF350072				SCREW,WASHER A(6X14) SCREW,W/ WASHER	4					S V
4	91A12-07100				PLUG,LEVER DRY	1					M V

01-11-01
FRAME SYSTEM

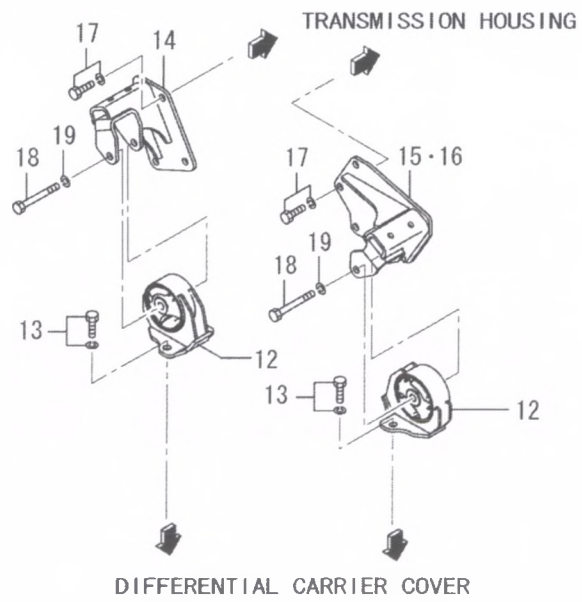
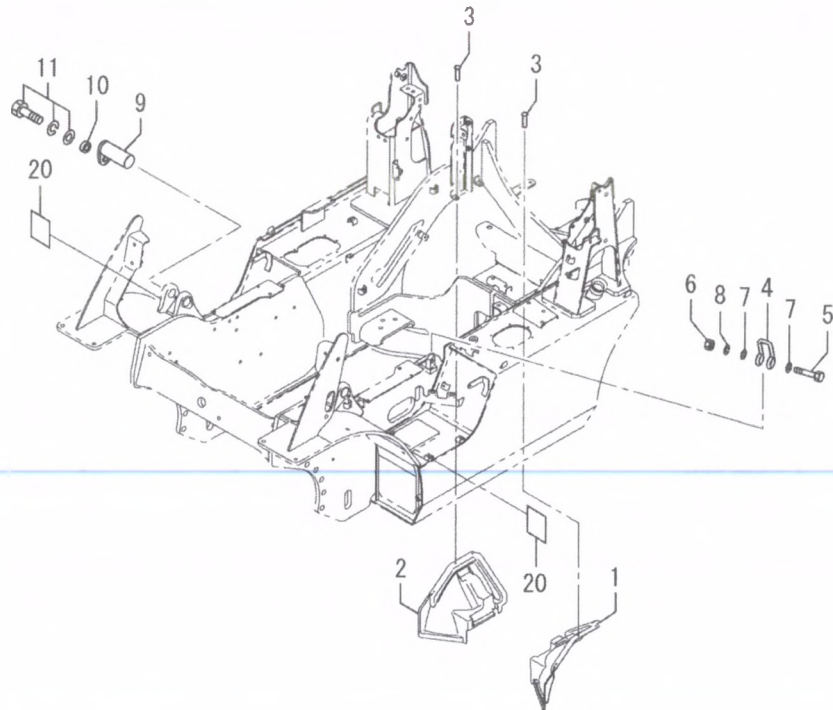

REF NO.	PART NO.	R / P	S E Q	C N G	PART NAME AND DESCRIPTION	Q T Y	MODEL AND APPLICABLE DATE RANGE				M / R D
							FD30N		FD35N		
							FROM	UPTO	FROM	UPTO	
1	91E10-31900				COVER REAR L.H. COVER,REAR L.H.	1					S V
2	91E10-32100				COVER REAR R.H. COVER,REAR R.H.	1					S V
3	91A10-00700				RIVET	10					M V
4	91213-13700				STRIKER	1					M V
5	F1035-10045				BOLT	1					F V
6	F2300-10000				NUT,LOCK	1					F V
7	F2500-10000				WASHER,PLAIN	2					F V
8	F2515-10000				WASHER,SPRING	1					F V
9	91A10-01600				PIN,CYLINDER PIN,TILT CYLINDER	2					S V
10	91211-23400				SPACER	2					F V
11	F1825-10025				BOLT,WWASHER B/W	2					S V
12	91A10-10500				BRACKET,ASSY DIFF BRACKET ASSY,DIFF.	2					M V
13	F1805-12025				BOLT,WWASHER B/W	4					F V
14	91A10-10100				BRACKET,T/M RH BRACKET,T/M R.H.	1					S V
15	91A10-20200				BRACKET,T/M L.H. DRY	1					S V
16	91A10-20300				BRACKET,T/M T LH BRACKET,T/M L.H. TRQ	1					S V
17	F2005-12030				BOLT,WWASHER B/W	6					S V
18	F1035-12085				BOLT	2					M V
19	F2515-12000				WASHER,SPRING	2					F V
20	91A10-02800				SEAL,RUBBER	2					S V

01-11-02
FRAME ASSY

- 26-

01-11-02 FRAME ASSY

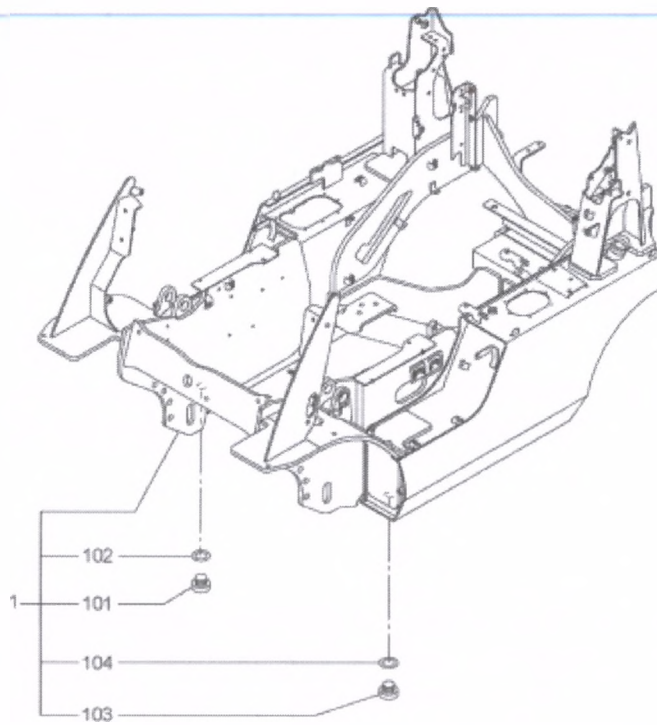

718063-00

91A1126

REF NO.	PART NO.	R / P	S E Q	C N G	PART NAME AND DESCRIPTION	Q T Y	MODEL AND APPLICABLE DATE RANGE				M / R D
							FD30N		FD35N		
							FROM	UPTO	FROM	UPTO	
1	*				FRAME ASSY	1					V
101	91B10-00316				PLUG,DRAIN	1					S
102	F4202-24000				GASKET	1					F
103	91B10-00316				PLUG,DRAIN	1					S
104	F4202-24000				GASKET	1					F

01-12-01
UPPER FRAME SYSTEM

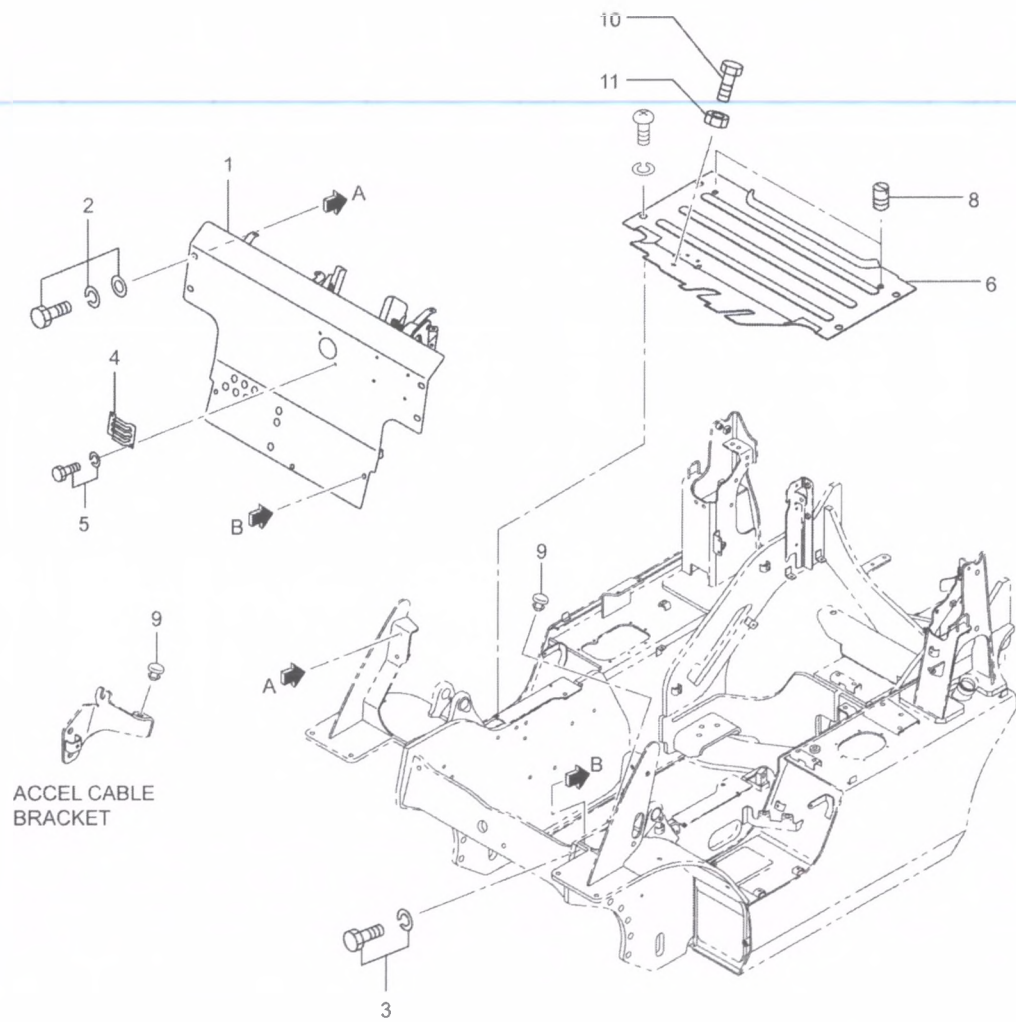
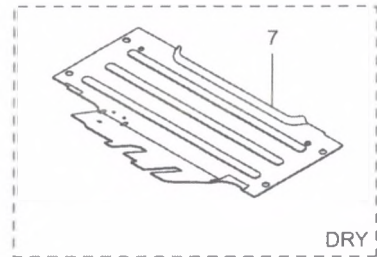

01-12-01
UPPER FRAME SYSTEM

REF NO.	PART NO.	R / P	S E Q	C N G	PART NAME AND DESCRIPTION	Q T Y	MODEL AND APPLICABLE DATE RANGE				M / R D
							FD30N		FD35N		
							FROM	UPTO	FROM	UPTO	
1	*				COVER,DASH BOARD	1					V
2	F1825-10025				BOLT,WWASHER B/W	4					SV
3	F1805-10035				BOLT,WWASHER B/W	3					FV
4	91A12-08800				GUARD,HORN	1					SV
5	F1805-06016				BOLT,WASHER ASSEMBLE BOLT,W/ WASHER B/W	2					SV
6	91E12-10900				PLATE,FLOOR TRQ	1					SV
7	91E12-11800				PLATE,FLOOR DRY	1					SV
8	91211-27300				BOLT,STOPPER	2					MV
9	91A12-05500				RUBBER	2					SV
10	91A12-09600				BOLT	1					MV
11	F2320-10000				NUT,JAM	1					FV

01-12-02
RADIATOR COVER

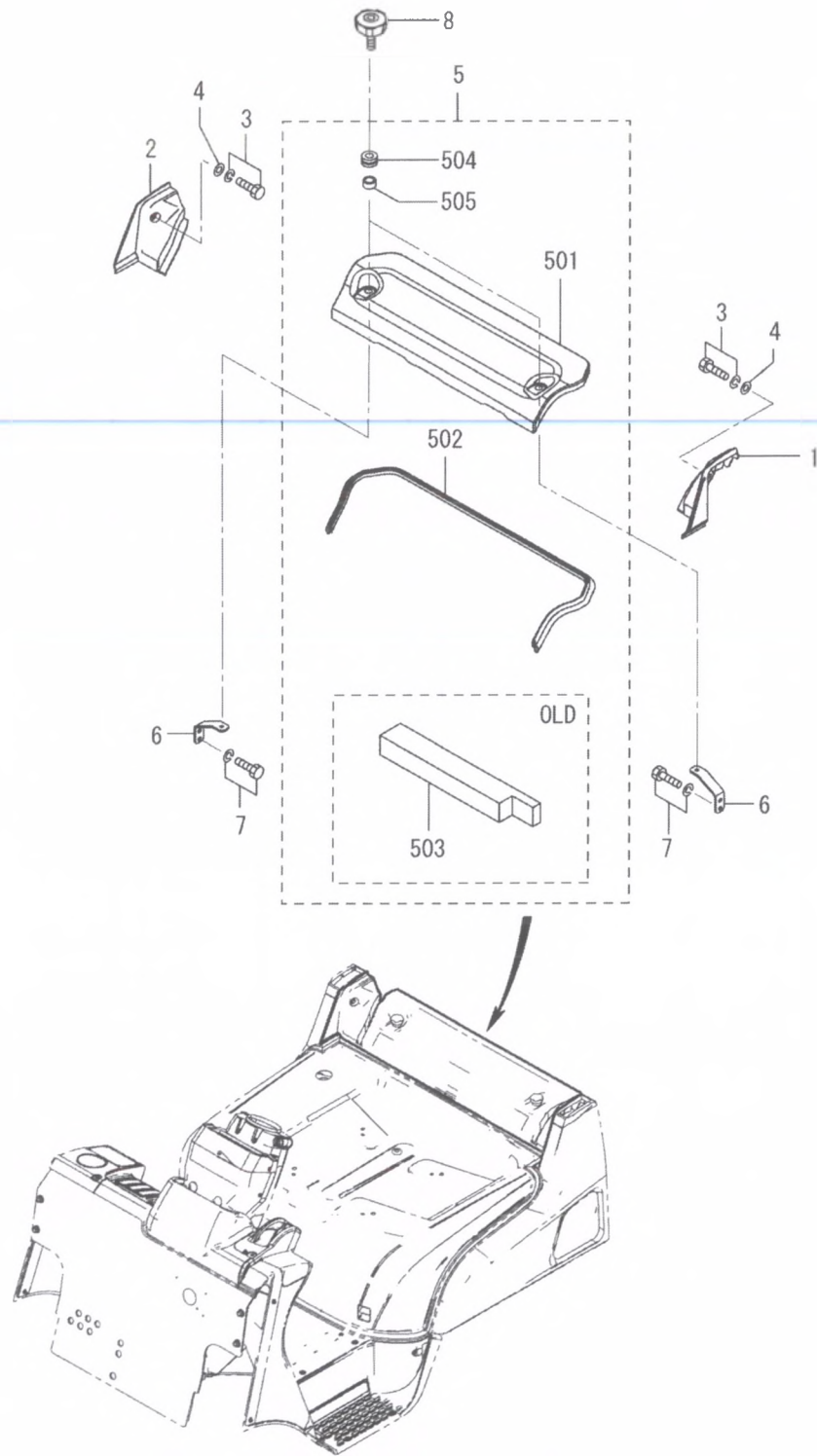

01-12-02
RADIATOR COVER

REF NO.	PART NO.	R P	S E Q	C N G	PART NAME AND DESCRIPTION	Q T Y	MODEL AND APPLICABLE DATE RANGE				M V R D
							FD30N		FD35N		
							FROM	UPTO	FROM	UPTO	
1	91A12-00800				COVER,HINGE MIT L.H. COVER,HINGE L.H.	1					S V
2	91A12-00900				COVER,HINGE MIT R.H. COVER,HINGE R.H.	1					S V
3	F1805-08016				BOLT,W/WASHER B/W	2					S V
4	F2500-08000				WASHER,PLAIN	2					F V
5	91E12-03010			C	COVER ASSY,RAD.MIT	1		10710		80221	S V
	91E12-13010	3	1		COVER ASSY,RAD.MIT	1					S V
501	91E12-11200				COVER,RADIATOR MIT	1					S V
502	91E12-11400				STRIP,WEATHER WEATHERSTRIP	1					M V
503	91E01-03100				COVER UP 20-35A COVER,UP	1					S V
504	MH022281				GROMMET	2					F V
505	92512-05300				SPACER	2					F V
6	91A10-10470				PLATE	2					S V
7	F1805-10020				BOLT,W/WASHER B/W	4					S V
8	91812-04600				BOLT,KNOB	2					F V

01-12-03
ENGINE COVER

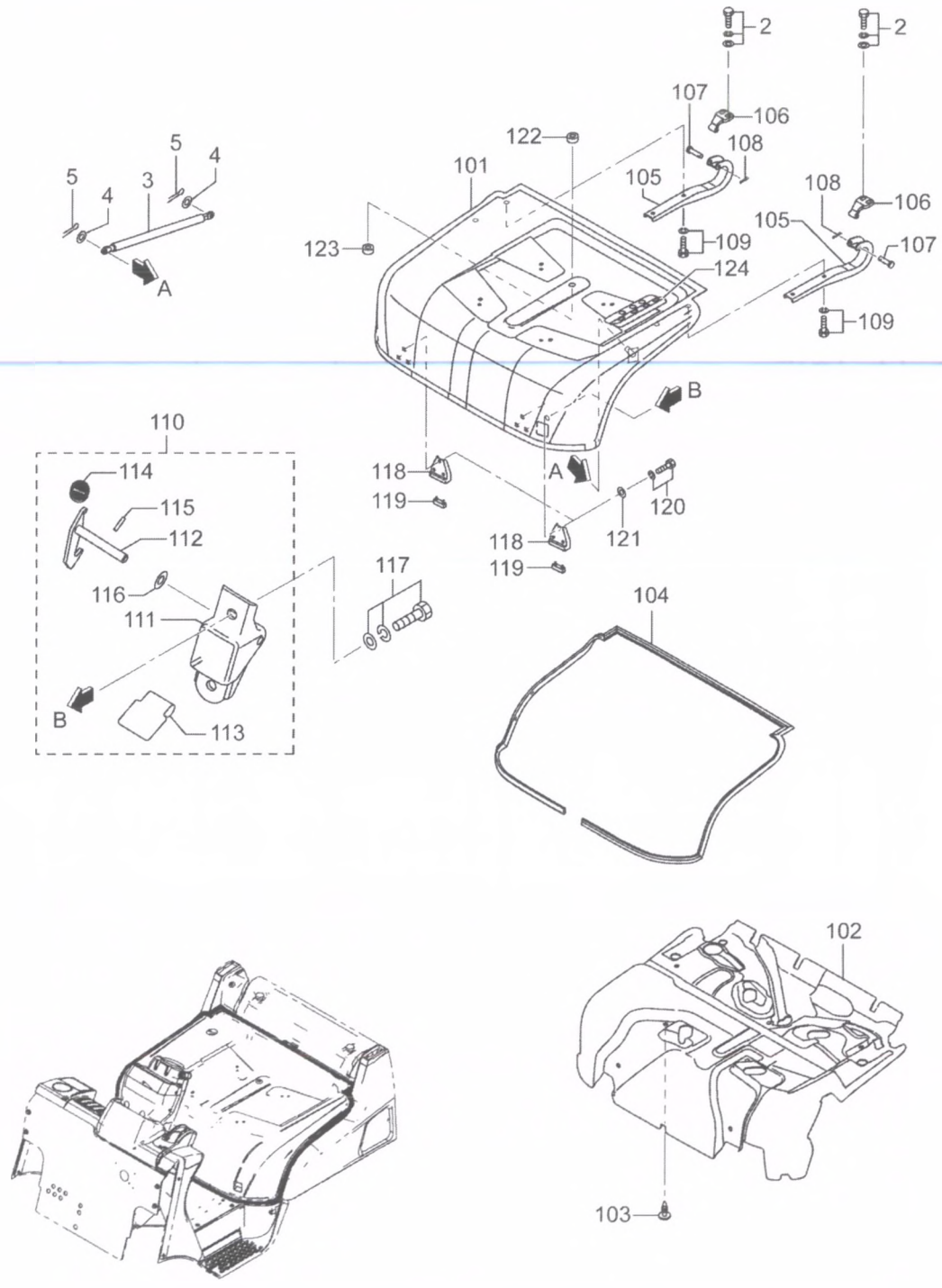

01-12-03
ENGINE COVER

REF NO.	PART NO.	R / P	S E Q	C N G	PART NAME AND DESCRIPTION	Q T Y	MODEL AND APPLICABLE DATE RANGE				M / R D
							FD30N		FD35N		
							FROM	UPTO	FROM	UPTO	
101	91E12-10300				COVER,ENGINE	1					S V
102	91E12-00501				INSULATOR,ENGINE COVER	1					S V
103	91A12-05800				CLIP	7					S V
104	91E12-30600				STRIP,WEATHER WEATHERSTRIP	1					F V
105	91A12-10200				HINGE	2					M V
106	91A12-10300				BRACKET,HINGE	2					F V
	91A12-06200	R 1			BRACKET,HINGE	2					F V
107	F2855-08045				PIN,CLEVIS	2					M V
108	F2841-20020				PIN,SPLIT	2					F V
109	F1805-10020				BOLT,WWASHER B/W	4					S V
110	91A12-00010				FASTENER ASSY,ENGINE COVER	1					S V
111	91A12-02200				BRACKET,FASTENER	1					S V
112	91A12-02300				HOOK	1					S V
113	91213-13500				LEVER,UNLOCK	1					S V
114	91213-13600				SPRING,RETURN	1					M V
115	F2850-03014				PIN,SPRING	1					S V
116	F2500-08000				WASHER,PLAIN	1					F V
117	F1825-08016				BOLT,WWASHER B/W	2					S V
118	91A12-11700				SUPPORT	2					S V
119	91211-08900				CUSHION,STOPPER	2					M V
120	F1805-08014				BOLT,WWASHER B/W	6					S V
121	F2500-08000				WASHER,PLAIN	6					F V
122	MH022281				GROMMET	1					F V
123	MH022321				GROMMET	1					S V
124	91A12-07300				PAD,COVER ENGINE PAD,COVER ENG.	1					S V
2	F1825-10030				BOLT,WWASHER B/W	4					S V
3	91312-02900				SPRING,GAS	1					F V
4	F2500-08000				WASHER,PLAIN	2					F V
5	F2843-08000				PIN,SNAP	2					F V

01-12-04
SIDE COVER

- 34-

01-12-04 SIDE COVER

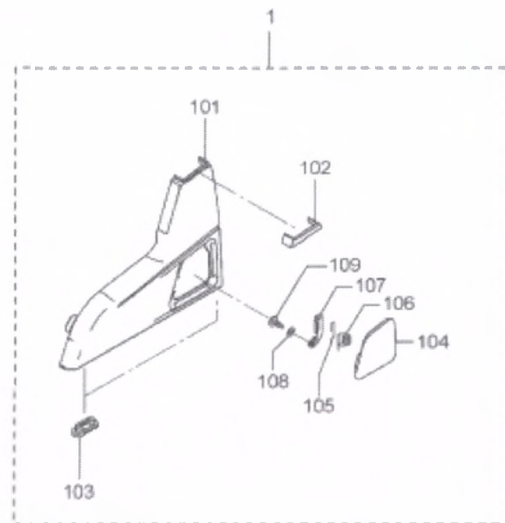
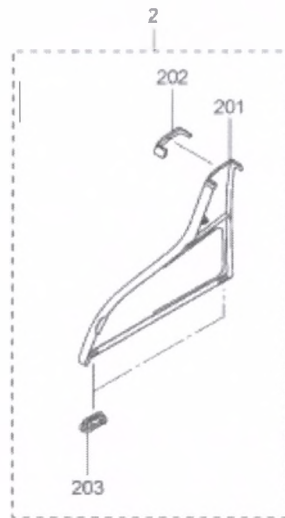
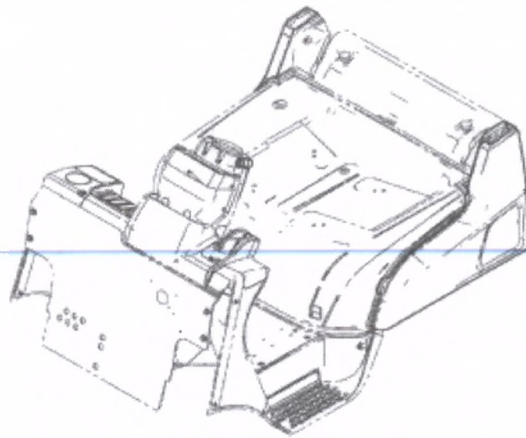

718063-00

91A1289

REF NO.	PART NO.	R / P	S E Q	C N G	PART NAME AND DESCRIPTION	Q T Y	MODEL AND APPLICABLE DATE RANGE				M / R D
							FD30N		FD35N		
							FROM	UPTO	FROM	UPTO	
1	91A12-12010				COVER ASSY L.H.	1					V
101	91A12-20400				COVER,SIDE MIT L.H. COVER,SIDE L.H.	1					MV
102	91A12-04700				RUBBER,SIDE COVER L.H.	1					SV
103	91A12-01800				GROMMET	2					FV
104	91A12-34900				LID,FUEL MIT	1					SV
105	91A12-09300				SHAFT,FUEL LID	1					MV
106	91A12-09400				SPRING,FUEL LID	1					MV
107	91A12-09500				BRACKET,SHAFT FUEL LID	1					MV
108	F2500-04000				WASHER,PLAIN	2					FV
109	F2600-04012				SCREW,TAPPING	2					MV
2	91A12-02020				S/COVER ASSY,MIT R.H COVER ASSY R.H.	1					SV
201	91A12-10500				COVER,SIDE R.H.	1					MV
202	91A12-04800				RUBBER,SIDE COVER R.H.	1					SV
203	91A12-01800				GROMMET	2					FV

01-12-05
DASHBOARD COVER

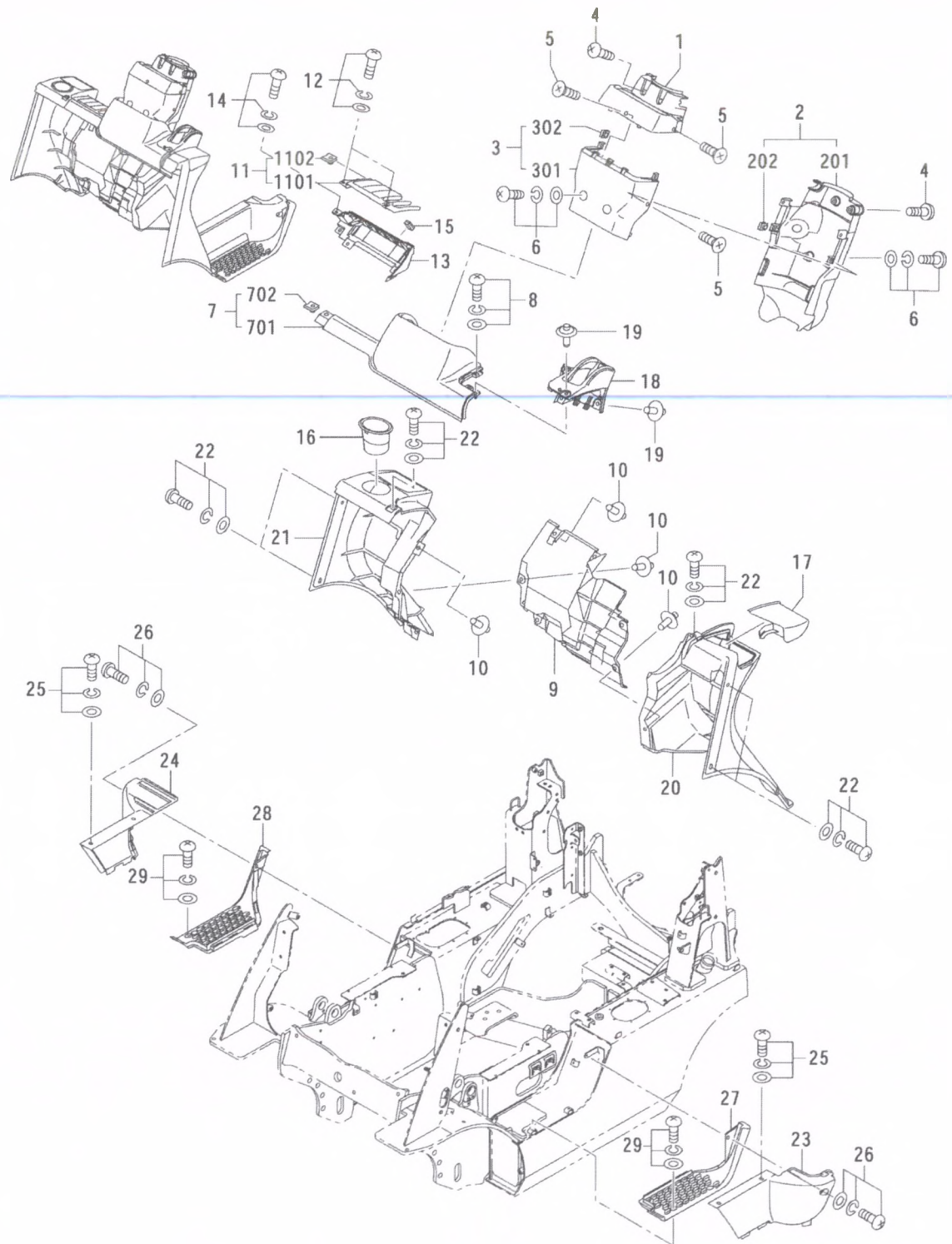

01-12-05
DASHBOARD COVER

REF NO.	PART NO.	R / P	S / Q	C / G	PART NAME AND DESCRIPTION	QTY	MODEL AND APPLICABLE DATE RANGE				M / R / D
							FD30N		FD35N		
							FROM	UPTO	FROM	UPTO	
1	91A12-03200			C	COVER,COLUMN UPR COVER,COLUMN UPPER	1					S
	91A12-03201	R	1		COVER,COLUMN UPR	1		11917		80587	S V
	91A12-13200	3	2		COVER,COLUMN UPR	1					S
2	91A12-03300			C	COVER,COLUMN RR COVER,COLUMN REAR	1					M
	91A12-03301	R	1		COVER,COLUMN RR	1		11917		80587	M V
	91A12-13300	3	2		COVER,COLUMN RR	1					M
201	*				COVER,COLUMN REAR	1					
202	MB406404				NUT,PLATE	2					S
3	91A12-03400			C	COVER,COLUMN FRONT	1					S
	91A12-03401	R	1		COVER,COLUMN FR	1		11917		80587	S V
	91A12-13400	3	2		COVER,COLUMN FR	1					S
301	*				COVER,COLUMN FRONT	1					
302	MB406404				NUT,PLATE	3					S
4	91A12-05900				SCREW,TAPPING	4					M
5	91A12-06100				SCREW,MACHINE	5					M
6	MF351032				SCREW,WASHER ASSEMBL SCREW,WASHER ASSY	4					F
7	91A12-03500			C	COVER,UPPER	1					S
	91A12-03501	R	1		COVER,UPR	1		11917		80587	S V
	91A12-13500	3	2		COVER,UPR	1					S
701	*				COVER,UPPER	1					
702	MU440009				NUT,SPRING	3					S
8	MF351032				SCREW,WASHER ASSEMBL SCREW,WASHER ASSY	3					F
9	91A12-03600			C	COVER,LOWER	1					S
	91A12-03601	R	1		COVER,LOWER	1		11917		80587	S V
	91A12-13600	3	2		COVER,LWR	1					S
10	91A12-05600				RIVET,PUSH GRY	7					F
11	91A12-03700			C	COVER,LEVER FR	1					M
	91A12-03701	R	1		COVER,LEVER FR	1		11917		80587	M V
	91A12-13700	3	2		COVER,LEVER FR	1					M
1101	*				COVER,LEVER	1					
1102	MU440009				NUT,SPRING	1					S
12	MF351032				SCREW,WASHER ASSEMBL SCREW,WASHER ASSY	2					F
13	91A12-03800			C	COVER,LEVER RR COVER,LEVER RE	1					S
	91A12-03801	R	1		COVER,LEVER RR	1		11917		80587	S V
	91A12-13800	3	2		COVER,LEVER RR	1					S
14	MF351032				SCREW,WASHER ASSEMBL SCREW,WASHER ASSY	2					F
15	91A05-00700				CAP	5					M
16	91A12-04200			C	HOLDER,CUP	1					S
	91A12-04201	R	1		HOLDER,CUP	1		11917		80587	S V
	91A12-14200	3	2		HOLDER,CUP	1					S
17	91E12-12200			C	LID,TANK	1					M
	91B12-12201	R	1		LID,TANK	1		11917		80587	M V
	91E12-22200	3	2		LID,TANK	1					S
18	91A12-03900			C	COVER,PKB	1					S

01-12-05
DASHBOARD COVER

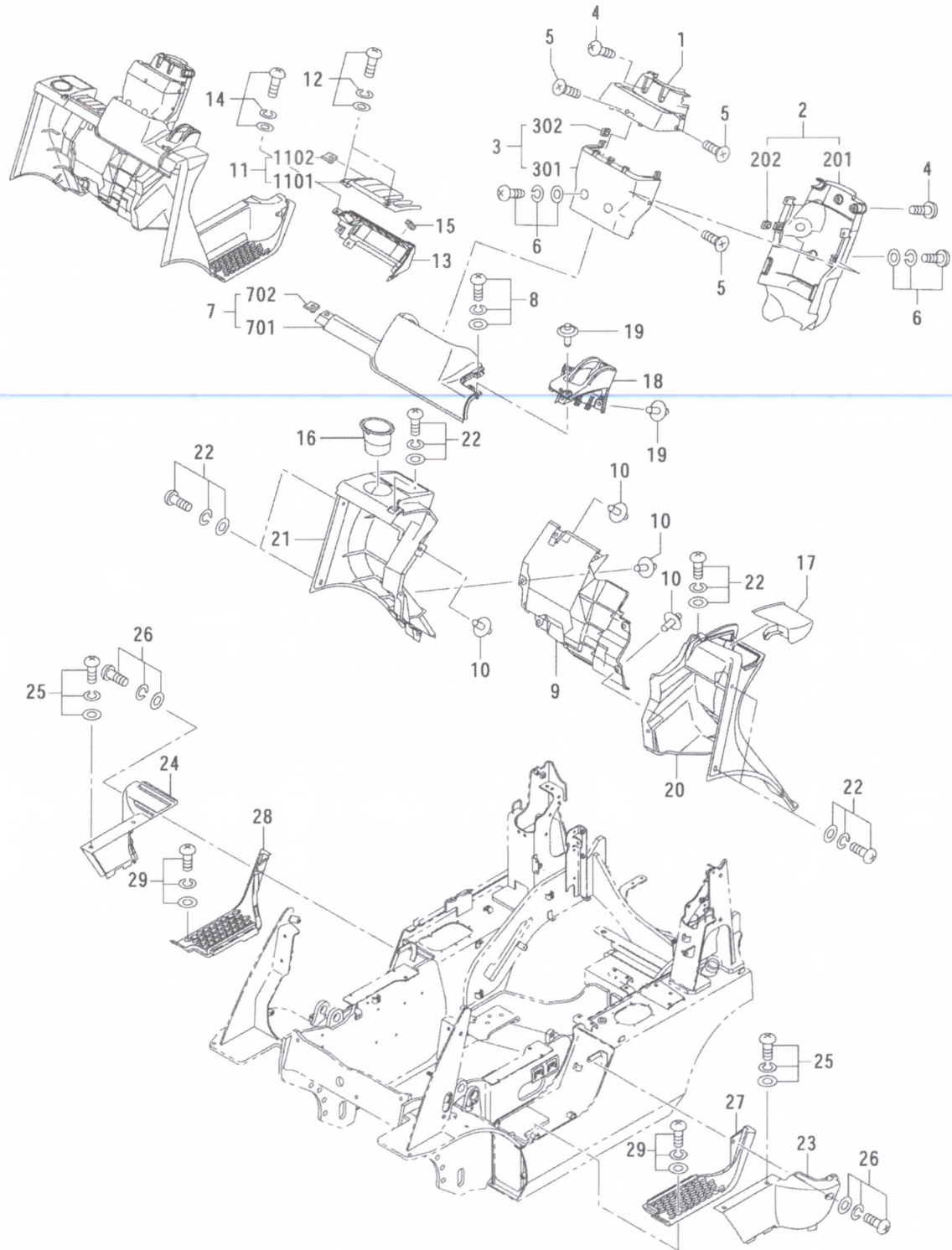

01-12-05
DASHBOARD COVER

REF NO.	PART NO.	R / P	S / Q	C / G	PART NAME AND DESCRIPTION	QTY	MODEL AND APPLICABLE DATE RANGE				M / R / D
							FD30N		FD35N		
							FROM	UPTO	FROM	UPTO	
18	91A12-03901	R	1		COVER,PKB	1		11917		80587	S V
	91A12-13900	3	2		COVER,PKB	1					S
19	91A12-05600				RIVET,PUSH GRY	3					F
20	91E12-01900			C	COVER,TILT CYL L.H.	1					S
	91B12-01901	R	1		COVER,TILT CYL L.H.	1		11917		80587	S V
	91E12-11900	3	2		COVER,TILT CYL L.H.	1					S
21	91E12-02100			C	COVER,TILT CYL R.H.	1					M
	91B12-02101	R	1		COVER,TILT CYL R.H.	1		11917		80587	S V
	91E12-12100	3	2		COVER,TILT CYL R.H.	1					M
22	MF351690				SCREW,WASHER ASSEMBL SCREW,WASHER ASSY	8					M
23	91E12-02300			C	COVER,STEP L.H.	1					S
	91B12-02301	R	1		COVER,STEP L.H.	1		11917		80587	S V
	91E12-12300	3	2		COVER,STEP L.H.	1					S
24	91E12-02400			C	COVER,STEP R.H.	1					S
	91B12-02401	R	1		COVER,STEP R.H.	1		11917		80587	S V
	91E12-12400	3	2		COVER,STEP R.H.	1					S
25	MF351690				SCREW,WASHER ASSEMBL SCREW,WASHER ASSY FLOOR PLATE MTG	4					M
26	MF351032				SCREW,WASHER ASSEMBL SCREW,WASHER ASSY	2					F
27	91E12-12500				STEP,L.H.-MIT	1					S
28	91E12-12600				STEP,R.H.-MIT	1					S
29	MF351032				SCREW,WASHER ASSEMBL SCREW,WASHER ASSY	4					F

01-13
COUNTER WEIGHT

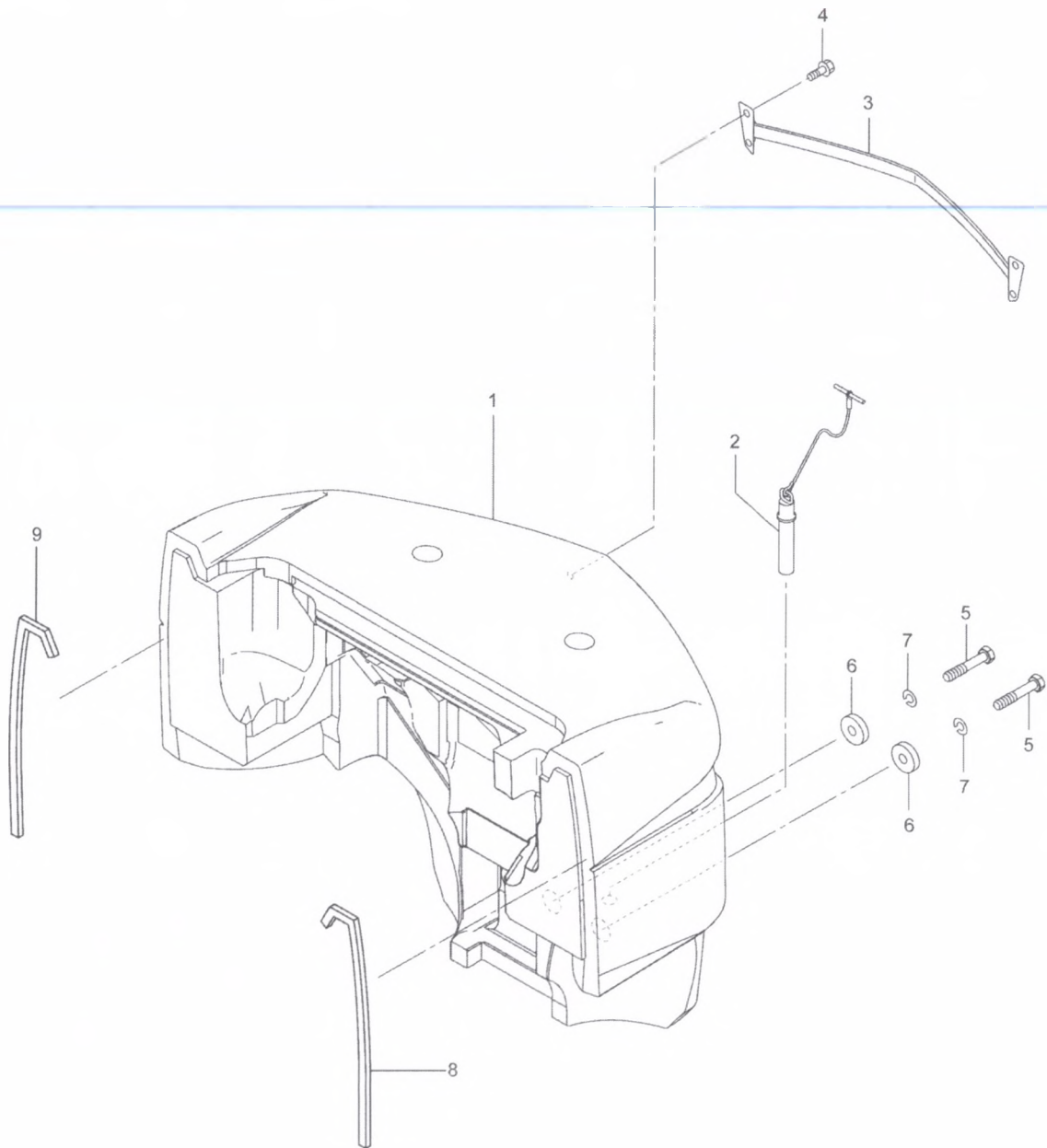

01-13
COUNTER WEIGHT

REF NO.	PART NO.	R / P	S E Q	C N G	PART NAME AND DESCRIPTION	Q T Y	MODEL AND APPLICABLE DATE RANGE				M / R D
							FD30N		FD35N		
							FROM	UPTO	FROM	UPTO	
1	*				WEIGHT,BALANCE	1					V
2	91A10-01400				PIN ASSY,DRAW-MITSUBISHI	1					S
3	91G10-02700				LOUVER,MIT 28-35A	1					S
4	91A10-02700				BOLT,FLANGE	4					M
5	91212-09700				BOLT	2					F
6	91212-09800				WASHER,PLAIN	2					M
7	F2515-20000				WASHER,SPRING	2					F
8	91E10-06200	A			INSULATOR L.H.	1	11632		80457		S
9	91E10-06300	A			INSULATOR R.H.	1	11632		80457		S

01-14
SEAT ASSY

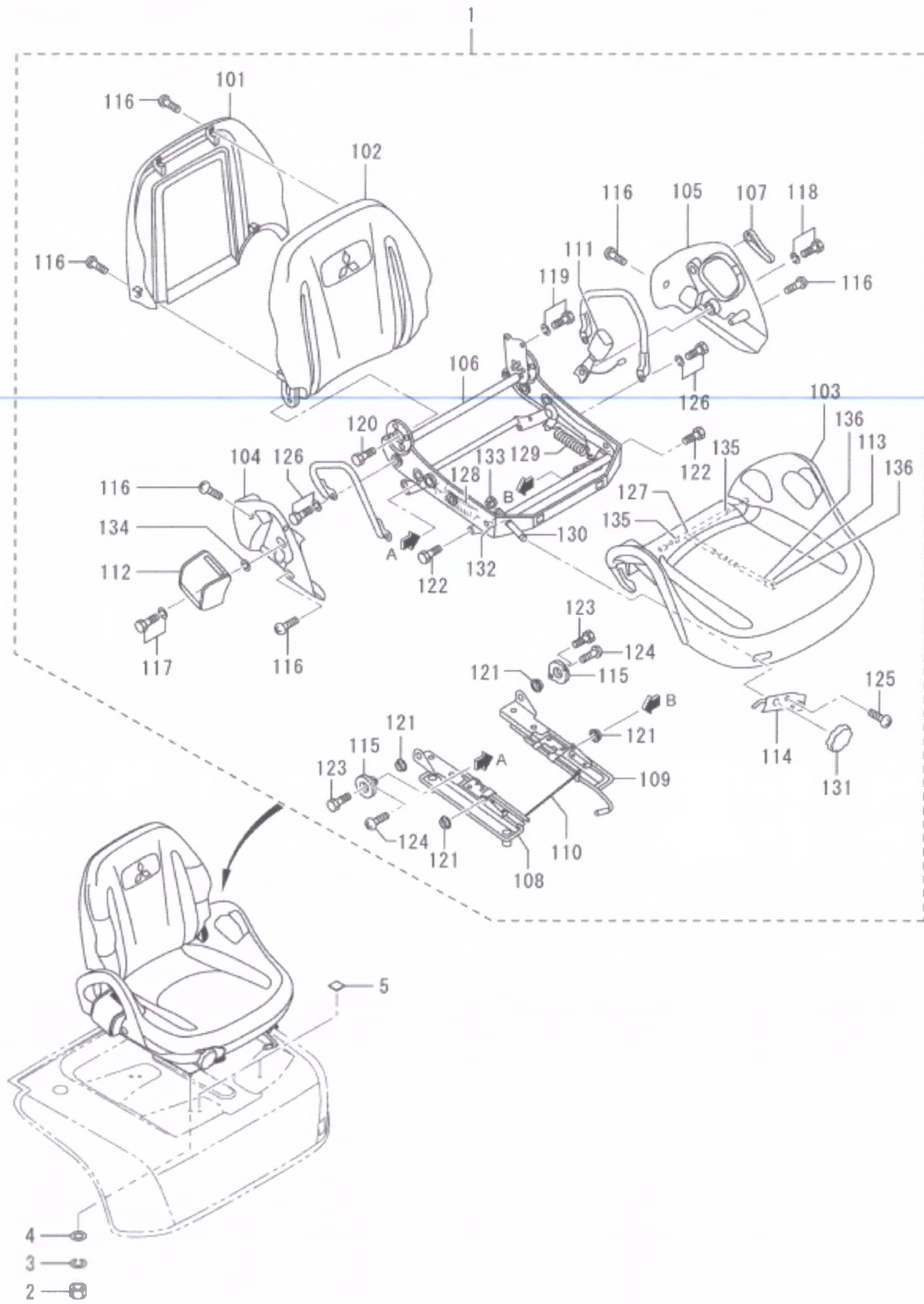

01-14
SEAT ASSY

REF NO.	PART NO.	R / P	S / Q	C / G	PART NAME AND DESCRIPTION	QTY	MODEL AND APPLICABLE DATE RANGE				M / R / D
							FD30N		FD35N		
							FROM	UPTO	FROM	UPTO	
1	91A14-00010			C	SEAT ASSY,SUSPENSION	1		11042		80288	M / V
	91A14-00011	3	1		SEAT ASSY,SUSPENSION	1					M / V
101	91A14-02410				BOARD ASSY,BACK	1					S / V
102	91A14-02420				PAD,BACK MHI	1					S / V
103	91A14-02430				CUSHION ASSY,SEAT	1					S / V
104	91A14-02440				SHIELD,SEAT R.H.	1					S / V
105	91A14-02450				SHIELD,SEAT L.H.	1					S / V
106	*				FRAME ASSY	1					V
107	91514-00400				LEVER,RECLINING	1					S / V
108	91A14-01900				SLIDE,L.H. SLIDE R.H.	1					S / V
109	91A14-01800				SLIDE,W/LEVER L.H. SLIDE & LEVER L.H.	1					S / V
110	91A14-02470				WIRE ASSY,SLIDE	1					S / V
111	91A14-11510				BUCKLE	1					S / V
112	91A14-01520				RETRACTOR	1					S / V
113	91A14-00600				SWITCH,SEAT SAFETY	1					F / V
114	91A14-02480				CONTROL ASSY,SUSP.	1					S / V
115	91A14-02490				ABSORBER ASSY,SUSP.	2					S / V
116	91514-01400				SCREW	10					S / V
117	91A14-02510				BOLT,WASHER ASSEMBLE BOLT,W/ WASHER	1					S / V
118	91A14-02520				BOLT,WASHER ASSEMBLE BOLT,W/ WASHER	1					S / V
119	91514-00500				BOLT,WASHER ASSEMBLE BOLT,W/ WASHER	2					S / V
120	91A14-02530				BOLT	1					S / V
121	91A14-02540				COLLAR	4					S / V
122	91A14-02550				BOLT	2					S / V
123	91A14-02560				BOLT	2					S / V
124	91A14-02570				SCREW	4					S / V
125	91A14-02580				SCREW	2					S / V
126	91A14-02590				BOLT,WASHER ASSEMBLE BOLT,W/ WASHER	4					S / V
127	91A14-11700				HARNESS,SEAT	1					S / V
128	91A14-02610				SPRING	1					S / V
129	91A14-02620				SPRING	1					S / V
130	91A14-02640				SHAFT,SUSP.CONTROL SHAFT,CONTROL	1					S / V
131	91514-00800				HANDLE,SUSPENSION HANDLE,SUSPENTION	1					S / V
132	91A14-02650				PIN	1					S / V
133	91A14-02660				NUT	1					S / V
134	91A14-02670				WASHER	1					S / V
135	91A14-02680			A	CLIP	2					V
136	91A14-02690			A	CLAMP	2					V
2	F2300-08000				NUT,LOCK	4					F / V
3	F2515-08000				WASHER,SPRING	4					F / V
4	08302-08000				WASHER	4					S / V
5	91A14-00200				PATCH	2					S / V

01-15-01
HEAD GUARD SYSTEM

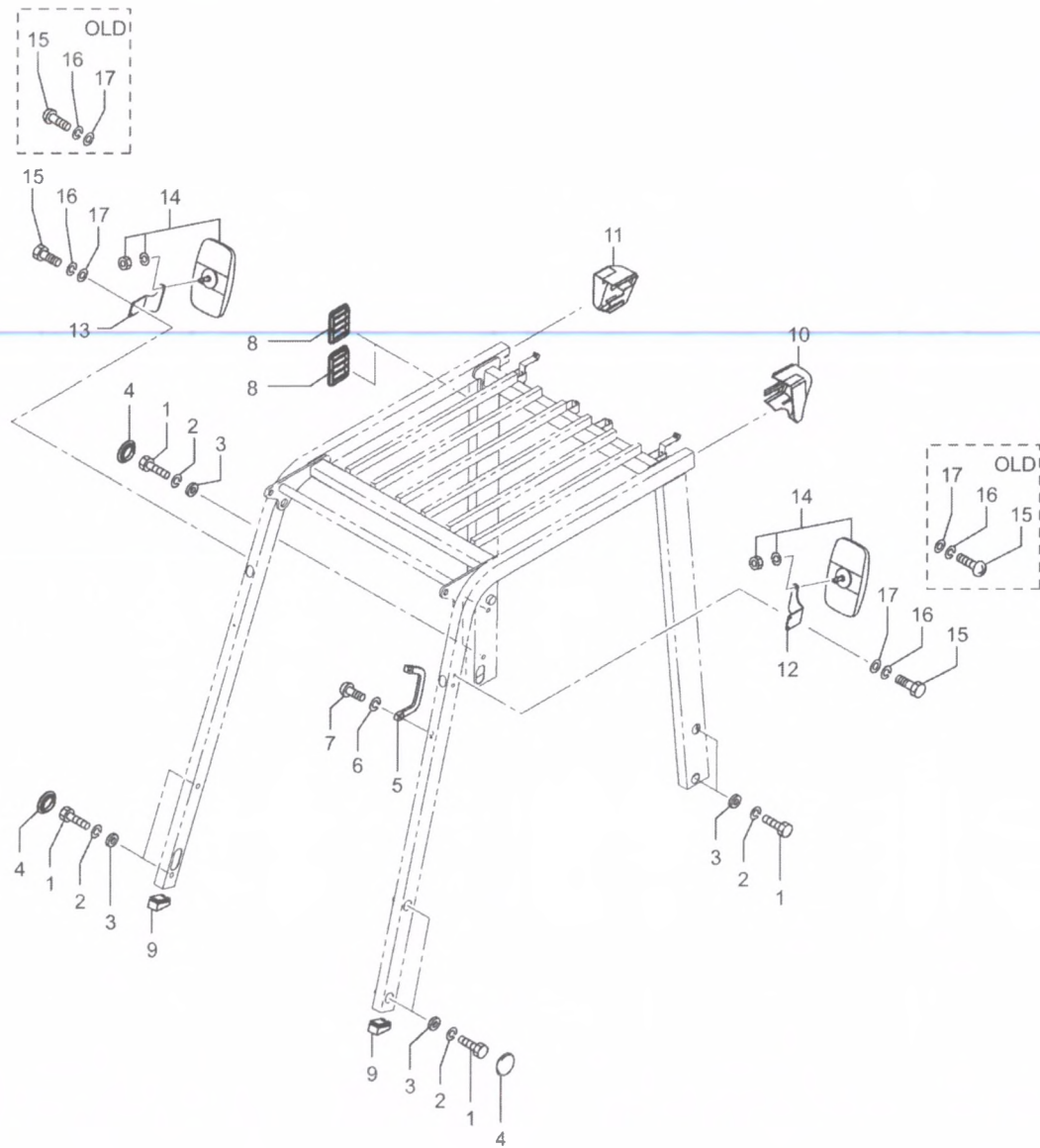

01-15-01
HEAD GUARD SYSTEM

REF NO.	PART NO.	R / P	S / E / Q	C / N / G	PART NAME AND DESCRIPTION	QTY	MODEL AND APPLICABLE DATE RANGE				M / I / R / D
							FD30N		FD35N		
							FROM	UPTO	FROM	UPTO	
1	F1035-12030				BOLT	8					FV
2	F2515-12000				WASHER,SPRING	8					FV
3	58681-04500				WASHER	8					MV
4	MC980849				PLUG	6					MV
5	MB152389				GRIP,HEAD GUARD	1					FV
6	F2515-06000				WASHER,SPRING	2					SV
7	F1600-06020				SCREW,MACHINE	2					FV
8	91815-00800				LOUVER,AIR	2					FV
9	91A15-00700				CAP,FRONT END	2					SV
10	91A15-20500				CAP,TAIL,L.H.	1					MV
11	91A15-20600				CAP,TAIL,R.H.	1					MV
12	91A15-00800				BRACKET,MIRROR,L.H.	1					MV
13	91A15-00900				BRACKET,MIRROR,R.H.	1					MV
14	91404-11500				MIRROR,REAR VIEW MIRROR,BACK	2					FV
15	F1605-06016			C	SCREW,MACHINE	4		11737		80505	SV
	F1035-06016	3	1		BOLT	4					MV
16	F2516-06000			C	WASHER,SPRING	4		11737		80505	FV
	F2515-06000	3	1		WASHER,SPRING	4					SV
17	F2501-06000			C	WASHER,PLAIN	4		11737		80505	FV
	F2500-06000	3	1		WASHER,PLAIN	4					FV

01-15-02
HEAD GUARD

01-15-02 HEAD GUARD

- 46 -



718063-00

91A1518

2013-09-18

REF NO.	PART NO.	R / P	S E N / Q G	PART NAME AND DESCRIPTION	Q T Y	MODEL AND APPLICABLE DATE RANGE				M / R / D
						FD30N		FD35N		
						FROM	UPTO	FROM	UPTO	
1	91E15-13600		C	GUARD,HEAD(2T-MIT-J)	1					S V
	91E15-13601	R 1		GUARD,HEAD	1					M V
2	91E15-20900			COVER,REAR	1					S V
3	F1605-06016			SCREW,MACHINE	4					S V
4	F2516-06000			WASHER,SPRING	4					F V
5	F2501-06000			WASHER,PLAIN	4					F V

01-20
ENGINE BRACKET

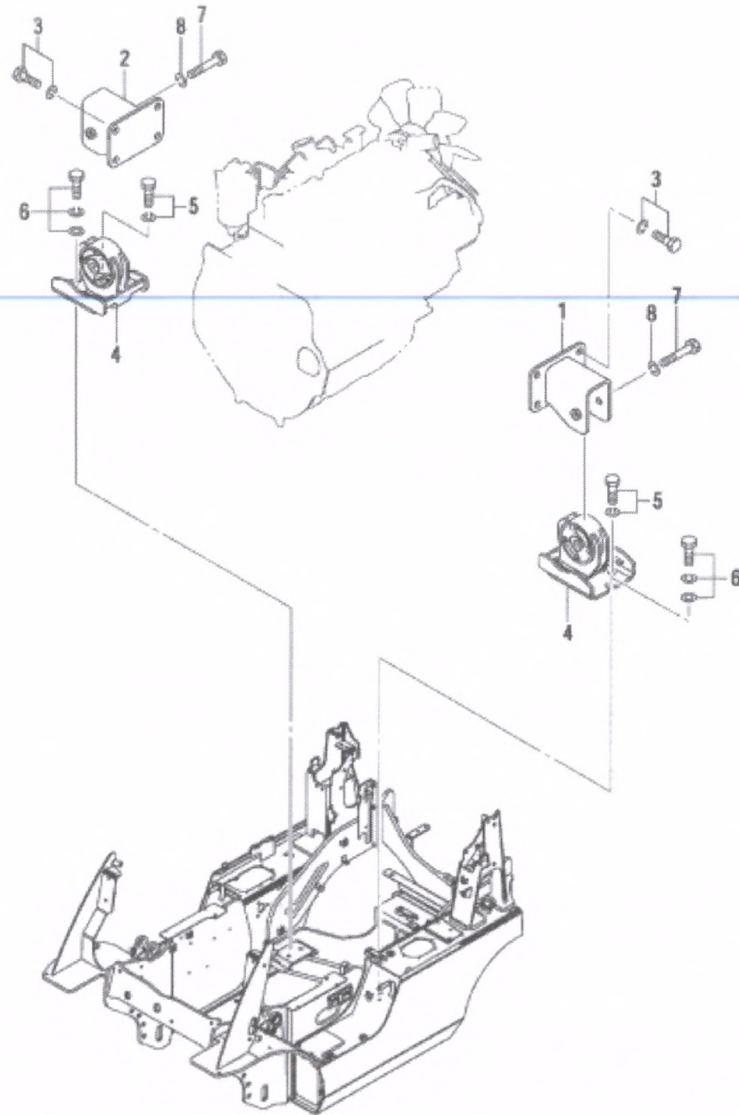

734061-00

91A2003

01-20
ENGINE BRACKET

REF NO.	PART NO.	R / P	S E N P Q G	PART NAME AND DESCRIPTION	Q T Y	MODEL AND APPLICABLE DATE RANGE				M / R D
						FD30N		FD35N		
						FROM	UPTO	FROM	UPTO	
1	91E20-10300			BRACKET,SS L.H. BRACKET,ENGINE L.H.	1					S V
2	91E20-00400			BRACKET,SS R.H. BRACKET,ENGINE R.H.	1					S V
3	F2005-12025			BOLT,W/WASHER B/W	8					S V
4	91A20-20200			BRACKET ASSY,ENGINE BRACKET ASSY,ENG.	2					M V
5	F1805-12030			BOLT,W/WASHER B/W	4					S V
6	F1825-12030			BOLT,W/ASHER B/W BOLT,W/WASHER B/W	2					S V
7	F1035-12085			BOLT	2					M V
8	F2515-12000			WASHER,SPRING	2					F V

01-23
TORQUE-CONVERTER ASSY

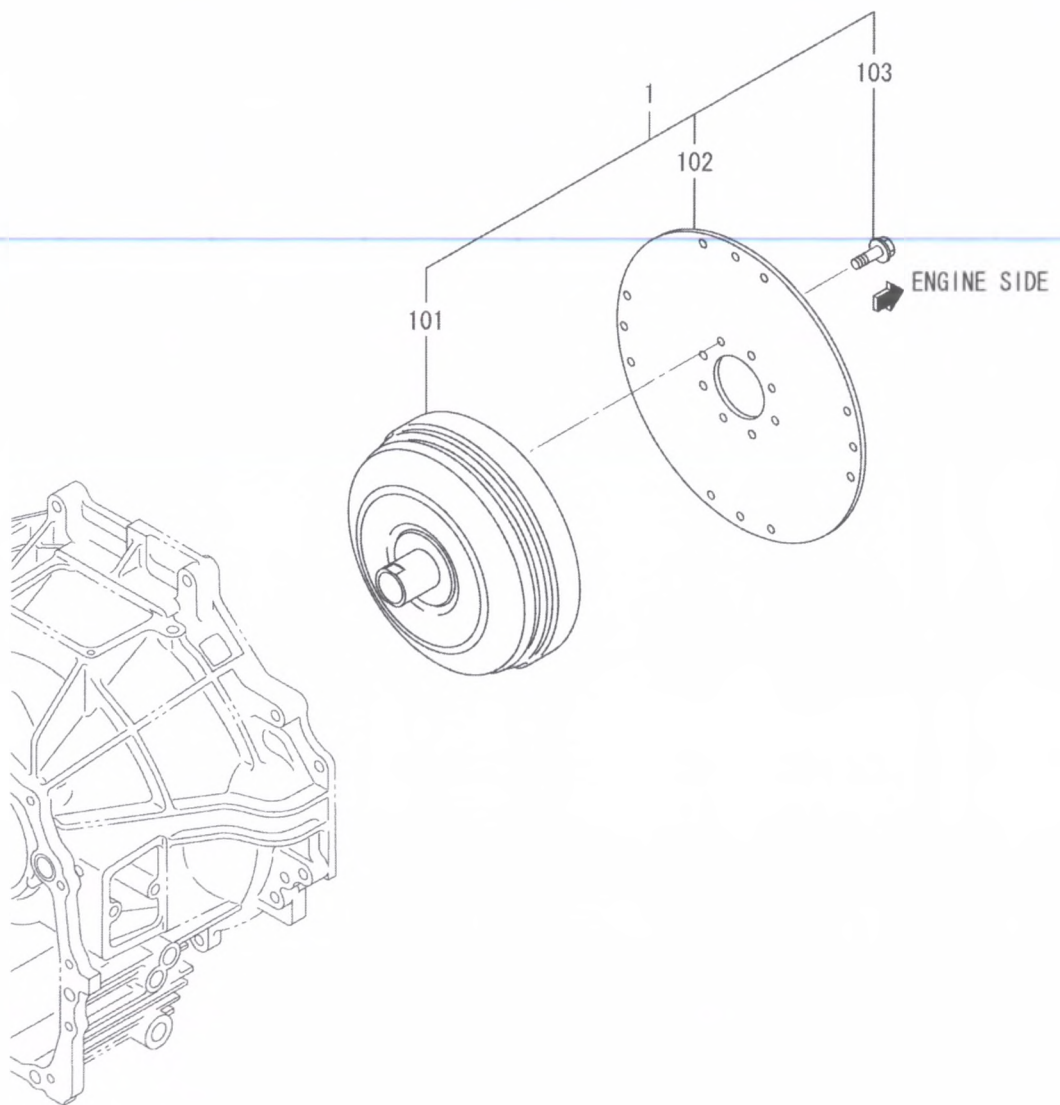

01-23
TORQUE-CONVERTER ASSY

REF NO.	PART NO.	R / P	S C / E N / Q G	PART NAME AND DESCRIPTION	Q T Y	MODEL AND APPLICABLE DATE RANGE				M / R / D	V
						FD30N		FD35N			
						FROM	UPTO	FROM	UPTO		
1	91A23-10022		C	TORQUE CONVERTER ASSY TORQUE- CONVERTER TRQ	1					M	V
101	91A23-20022	R	1	TORQUE CONVERTER ASSY TRQ	1					M	V
102	91A23-00301			CONVERTER ASSY TRQ	1					M	V
				FLEXIBLE PLATE ASSY	1					S	V
				PLATE,FLEXIBLE TRQ							
103	91523-10300			BOLT,FLANGE TRQ	8					S	V

01-24-01
 TRANSMISSION (PART-1)
 (FOR TORQUE DRIVE)

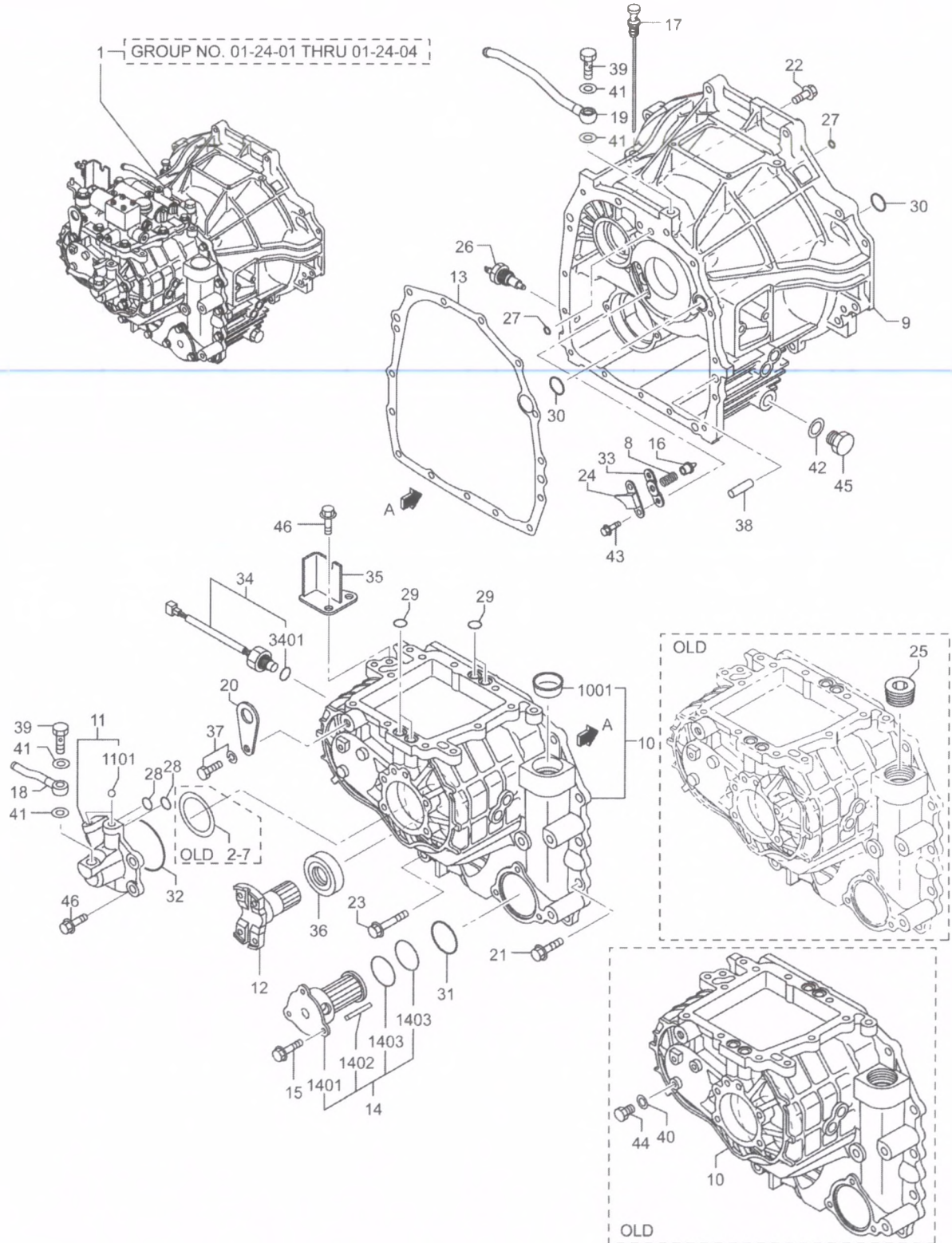

01-24-01
TRANSMISSION (PART-1)
(FOR TORQUE DRIVE)

REF NO.	PART NO.	R / P	S / Q	C / G	PART NAME AND DESCRIPTION	Q / T / Y	MODEL AND APPLICABLE DATE RANGE				M / I / R / D
							FD30N		FD35N		
							FROM	UPTO	FROM	UPTO	
1	91A24-30000			C	TRANSMISSION ASSY. TRANSMISSION ASSY TRQ	1					S V
	91A24-40000	R	1		TRANSMISSION ASSY TRQ	1					S V
2	91A25-05100			D	SHIM,T=0.1 SHIM AR T=0.1 TRQ	2		11611		80444	S V
3	91A25-05200			D	SHIM,T=0.2 SHIM AR T=0.2 TRQ	2		11611		80444	S V
4	91A25-05300			D	SHIM,T=0.3 SHIM AR T=0.3 TRQ	2		11611		80444	S V
5	91A25-05400			D	SHIM,T=0.4 SHIM AR T=0.4 TRQ	2		11611		80444	S V
6	91A25-05500			D	SHIM,T=0.5 SHIM AR T=0.5 TRQ	2		11611		80444	S V
7	91A25-05600			D	SHIM,T=0.6 SHIM AR T=0.6 TRQ	2		11611		80444	S V
8	91A28-04800				SPRING,T/C RELIEF SPRING,T/CONV RELIEF TRQ	1					M V
9	91A24-16104			0 C	HOUSING,TORQUECONVER HOUSING,T/CONV TRQ	1		12055		80662	S V
	91A24-16106	3	1		HOUSING,TORQUECOVER TRQ	1					S V
10	91A24-16202			C	HOUSING,TRANSMISSION HOUSING,TORQUECONVER TRQ	1		-010606		-080188	F
10	91A24-26200	N	1	C	HOUSING,TRANSMISSION TRQ	1	010607-	@010613	080189-	@080193	S
10	91A24-36200	3	2		HOUSING,TRANSMISSION TRQ	1	010607-		080189-		S
1001	04826-24000			A	CAP,SEALING USE SEALING COMPOUND	1	010614@		080194@		S
11	91A24-30301			C	SERVO CASE ASSY CASE ASSY,SERBO TRQ	1		11611		80444	S V
	91A24-40300	N	1		CASE ASSY,SERBO TRQ	1	11612		80445		S V
1101	F8000-12000				BEARING,STEEL BALL BALL,STEEL TRQ	2					M V
12	91A24-31300			C	FLANGE,T/M OUTPUT TRQ	1					M V
	91A24-41300	R	1		FLANGE,T/M OUTPUT TRQ	1					M V
13	91A24-31702			C	GASKET,TRANSMISSION TRQ	1		11972		80617	F V
	91A24-31703	3	1		GASKET,TRANSMISSION TRQ	1					F V
14	91A24-08200			C	STRAINER & COVER ASS	1					M V
	91A24-08201	R	1		STRAINER&COVER ASSY TRQ	1					S V
1401	*				STRAINER ASSY TRQ	1					V
1402	91A24-08221				MAGNET TRQ	3					S V
1403	91A24-08231				SPRING TRQ	2					S V
15	91A24-05300				BOLT,FLANGE TRQ	3					S V
16	91224-02600				VALVE,RELIEF TRQ	1					F V
17	91A24-22400				GAGE,OIL LEVEL TRQ	1					S V
18	91A24-24800				PIPE,COOLER OUT TRQ	1					S V
19	91A28-12100				PIPE,COOLER IN TRQ	1					S V
20	91A25-04100				PLATE,HANGER TRQ	1					S V
21	91A24-03600				BOLT,FLANGE TRQ	9					S V
22	91A24-03700				BOLT,FLANGE TRQ	3					S V
23	91A24-03800				BOLT,FLANGE TRQ	3					S V
24	91A24-07800				COVER,T/C RELIEF COVER,T/CONV RELIEF TRQ	1					S V
25	04827-90420			D	PLUG,TAPERED MEC. PLUG,TAPERED TRQ	1		@010613		@080193	S
26	05204-50501				SWITCH,THERMO 122 SWITCH,THERMO OIL TEMP:122Ž TRQ	1					F V
27	05500-24012				O-RING TRQ	5					F V

01-24-01
 TRANSMISSION (PART-1)
 (FOR TORQUE DRIVE)

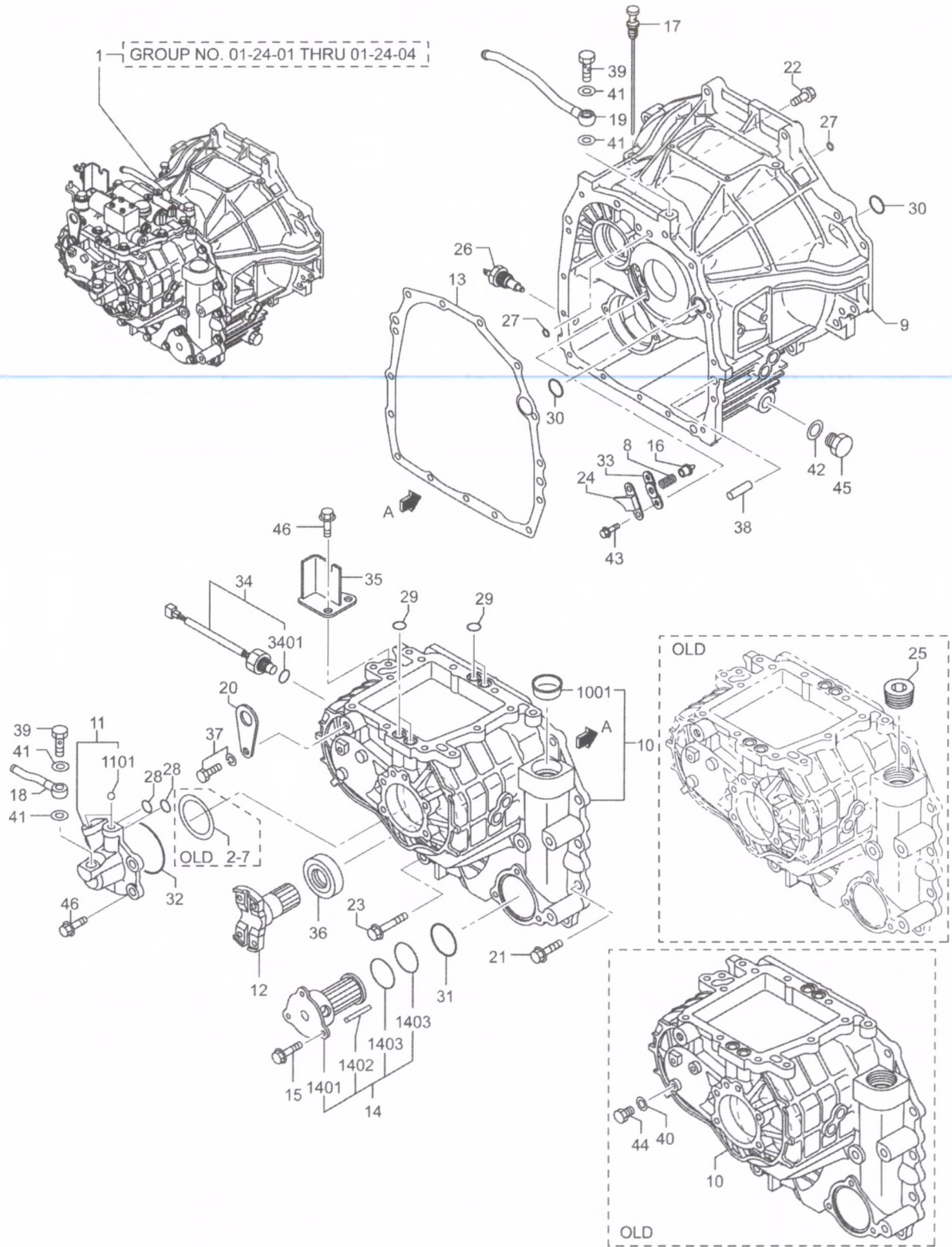

01-24-01
TRANSMISSION (PART-1)
(FOR TORQUE DRIVE)

REF NO.	PART NO.	R / P	S E Q	C N G	PART NAME AND DESCRIPTION	Q T Y	MODEL AND APPLICABLE DATE RANGE				M / R D
							FD30N		FD35N		
							FROM	UPTO	FROM	UPTO	
28	05500-24014				O-RING TRQ	2					FV
29	05500-24015				O-RING TRQ	4					FV
30	05500-24022				O-RING TRQ	2					FV
31	05500-31065				O-RING TRQ	1					FV
32	05500-31070				O-RING TRQ	1					FV
33	91A24-17200				PLATE,T/C RELIEF PLATE,T/CONV RELIEF TRQ	1					SV
34	91A05-11900				GENERATOR,PULSE SPEED SENSING TRQ	1					FV
3401	05500-24014		E		O-RING TRQ	1					FV
35	91A51-13101		C		BRACKET,CABLE TRQ	1		11737		80505	SV
	91A51-13102	3	1		BRACKET,CABLE TRQ	1					MV
36	91A24-08600				SEAL,OIL TRQ	1					FV
37	F2005-12030				BOLT,W/WASHER B/W TRQ	1					SV
38	F2846-12000				PIN,DOWEL TRQ	2					MV
39	91A24-05101				BOLT,EYE EYEBOLT TRQ	2					SV
40	F4202-08000		D		GASKET TRQ	2		-010606		-080188	F
41	F4202-14000				GASKET,AIR COMPRESSOR D=14 GASKET TRQ	4					FV
42	F4202-20000				GASKET TRQ	1					FV
43	91A24-05900				BOLT,FLANGE TRQ	2					SV
44	91A24-05800		D		PLUG,DRAIN TRQ	2		-010606		-080188	S
45	F5000-20000				PLUG,DRAIN TRQ	1					FV
46	91A24-07500				BOLT,FLANGE TRQ	6					SV

01-24-02
 TRANSMISSION (PART-2)
 (FOR TORQUE DRIVE)

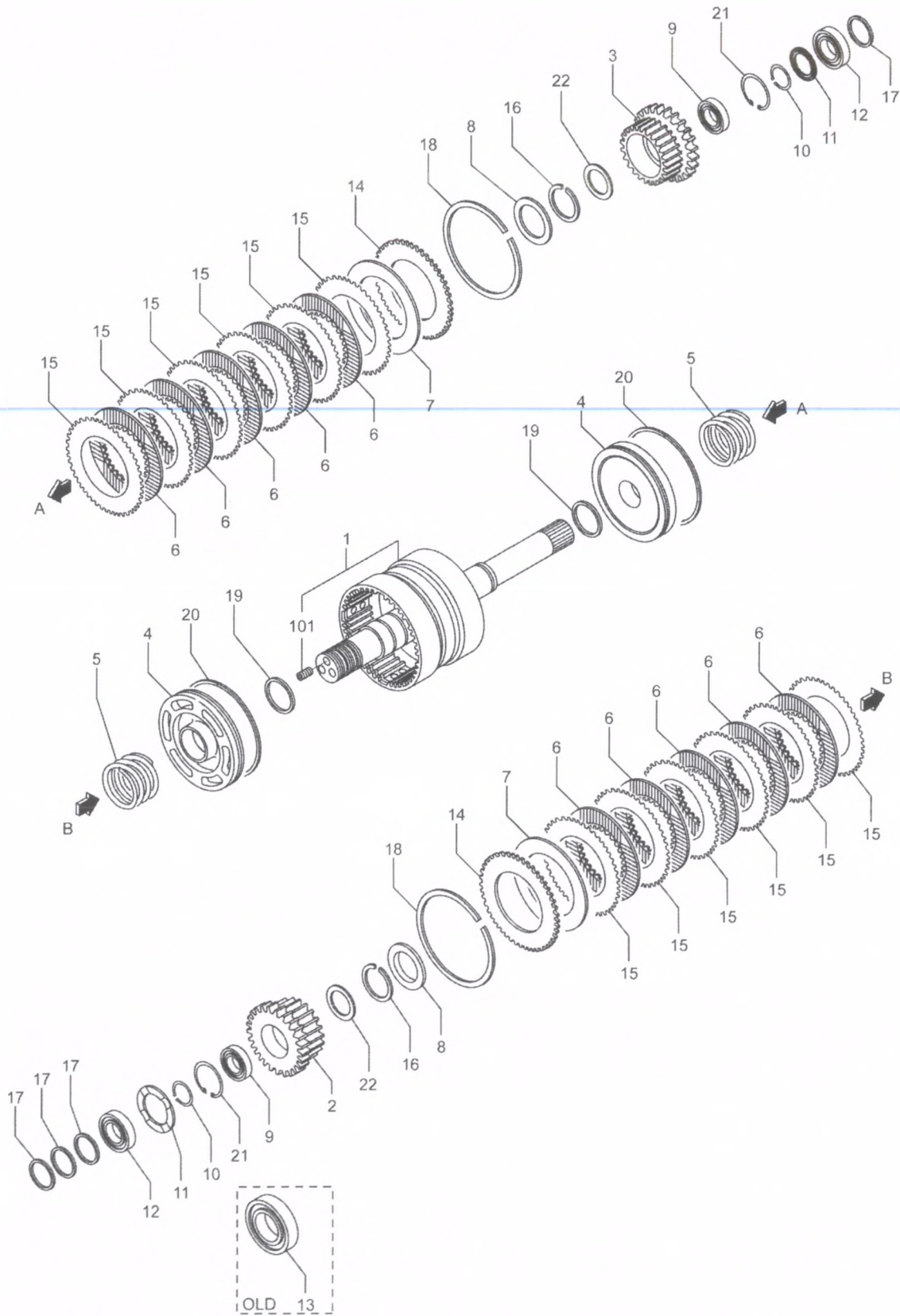

01-24-02
TRANSMISSION (PART-2)
(FOR TORQUE DRIVE)

REF NO.	PART NO.	R / P	S / Q	C / G	PART NAME AND DESCRIPTION	QTY	MODEL AND APPLICABLE DATE RANGE				M / R / D
							FD30N		FD35N		
							FROM	UPTO	FROM	UPTO	
1	91A24-40010				SHAFT,INPUT CLUTCH SHAFT,INPUT TRQ	1					M V
101	05950-08008				SCREW,SET TRQ	2					M V
2	91A24-26400			C	GEAR,FORWARD 33T GEAR,FORWARD Z=33 TRQ	1		11611		80444	M V
	91A24-36400	N	1		GEAR,FORWARD Z=33 TRQ	1	11612		80445		S V
3	91A24-16500				GEAR,REVERSE 30T GEAR,REVERSE Z=30 TRQ	1					S V
4	91A24-21500			C	PISTON,CLUTCH TRQ	2					M V
4	91A24-21501	R	1		PISTON,CLUTCH TRQ	2					M V
5	91A24-21600				SPRING,CLUTCH RETURN TRQ	2					M V
6	91B24-00800			C	PLATE,FRICITION TRQ	10		@011042		@080288	F
6	91B24-10800	3	1		PLATE,FRICITION TRQ	10					F V
7	91524-11200				SPRING,BELLE VILLE TRQ	2					F V
8	91A24-22100				RETAINER,SPRING TRQ	2					S V
9	91A24-06800				BEARING,ANGULAR BALL TRQ	2					F V
10	91A24-06900				RING,SNAP TRQ	2					F V
11	91A24-17100				SPACER,INPUT SHAFT TRQ	2					M V
12	F8010-06306			Q	BEARING,BALL TRQ	2		11611		80444	F V
	F8010-06306			1	BEARING,BALL TRQ	2	11612		80445		F V
13	F8033-00306			D	BEARING,ROLLER TRQ	1		11611		80444	F V
14	91324-04700				PLATE,PRESSURE TRQ	2					F V
15	91324-12601				PLATE,MATING TRQ	12					F V
16	58036-04600				RING,SNAP TRQ	2					F V
17	91B24-00500				RING,SEAL TRQ	4					F V
18	58622-03001				RING,SNAP TRQ	2					F V
19	91B24-00600				RING,SEAL TRQ	2					F V
20	91B24-00700				RING,SEAL PISTON TRQ	2					F V
21	F3202-06200				RING,RETAINING RING,SNAP TRQ	2					M V
22	91A24-18800			C	SPACER TRQ	2					M V
22	91A24-18801	R	1		SPACER TRQ	2					M V

01-24-03
 TRANSMISSION (PART-3)
 (FOR TORQUE DRIVE)

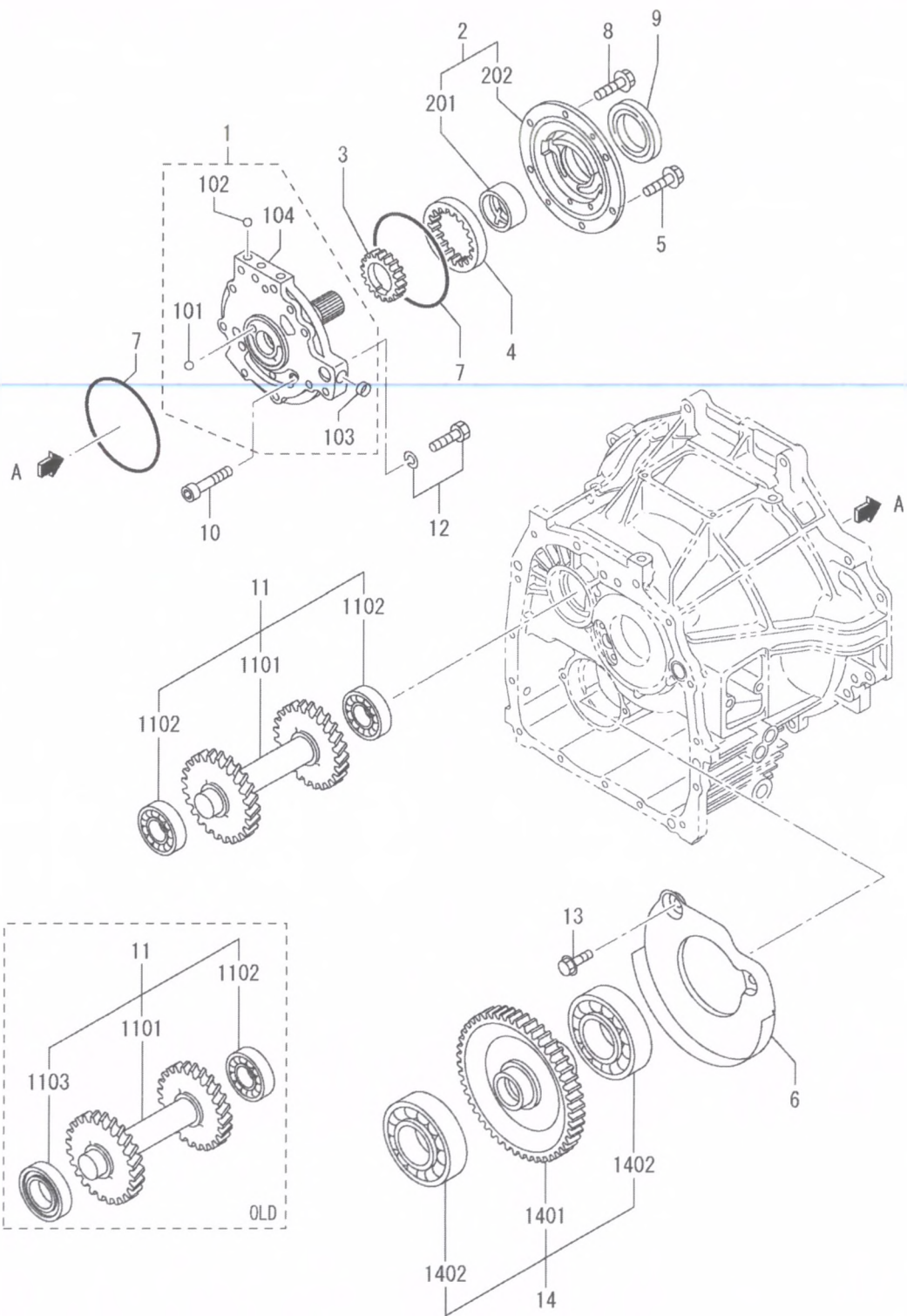

01-24-03
TRANSMISSION (PART-3)
(FOR TORQUE DRIVE)

REF NO.	PART NO.	R / P	S E N P	C E N Q	PART NAME AND DESCRIPTION	Q T Y	MODEL AND APPLICABLE DATE RANGE				M / R D
							FD30N		FD35N		
							FROM	UPTO	FROM	UPTO	
1	91A24-30031				STATOR SHAFT ASSY SHAFT ASSY,STATOR TRQ	1					F V
101	F8000-12000				BEARING,STEEL BALL BALL,STEEL TRQ	2					M V
102	F8000-14000				BEARING,STEEL BALL BALL,STEEL TRQ	3					M V
103	04826-21600				CAP,SEALING APPLY ADHESIVE TRQ	1					M V
104	*				SHAFT,STATOR TRQ	1					V
2	91524-10010				PUMP,BODY ASSY BODY ASSY,PUMP TRQ	1					F V
201	91524-05600				BUSHING TRQ	1					F V
202	*				BODY,PUMP TRQ	1					V
3	*				GEAR,PUMP DRIVE Z=25 TRQ	1					V
	91524-23100		1	1	GEAR,PUMP DRIVE Z=25 TRQ	1					F V
4	*				GEAR,PUMP DRIVE Z=30 TRQ	1					V
	91524-13200		1	1	GEAR,INTERNAL Z=30 TRQ	1					F V
5	91524-03500				BOLT,FLANGE TRQ	5					S V
6	91A24-22302				PLATE,BAFFLE TRQ	1					S V
7	91A24-08300				O-RING TRQ	2					F V
8	91524-04200			C	BOLT,FLANGE TRQ	1					S V
8	91524-14200		R	1	BOLT,FLANGE TRQ	1					S V
9	91A24-07900				SEAL,OIL TRQ	1					F V
10	F1210-08020				BOLT,HEXAGON SOCKET TRQ	1					S V
11	*				GEAR ASSY,IDLER TRQ	1					V
1101	91A24-36600			C	GEAR,IDLER 32-30T GEAR,IDLER Z=30&32 TRQ	1		11611		80444	S V
	91A24-46600		N	1	GEAR,IDLER Z=30&32 TRQ	1	11612		80445		S V
1102	F8010-06306			Q	BEARING,BALL TRQ	1		-010606		-080188	F
1102	F8010-06306			1	BEARING,BALL TRQ	2	010607-		080189-		F
1103	F8033-00306			D	BEARING,ROLLER TRQ	1		-010606		-080188	F
12	F1805-08035				BOLT,W/WASHER B/W TRQ	1					F V
13	91A24-07400				BOLT,FLANGE TRQ	2					S V
14	*				GEAR ASSY,OUTPUT TRQ	1					V
1401	91A24-16700				GEAR,OUTPUT 61T GEAR,OUTPUT Z=61 TRQ	1					S V
1402	F8004-06012				BEARING,BALL TRQ	2					F V

01-24-04
TRANSMISSION (PART-4)
(FOR TORQUE DRIVE)

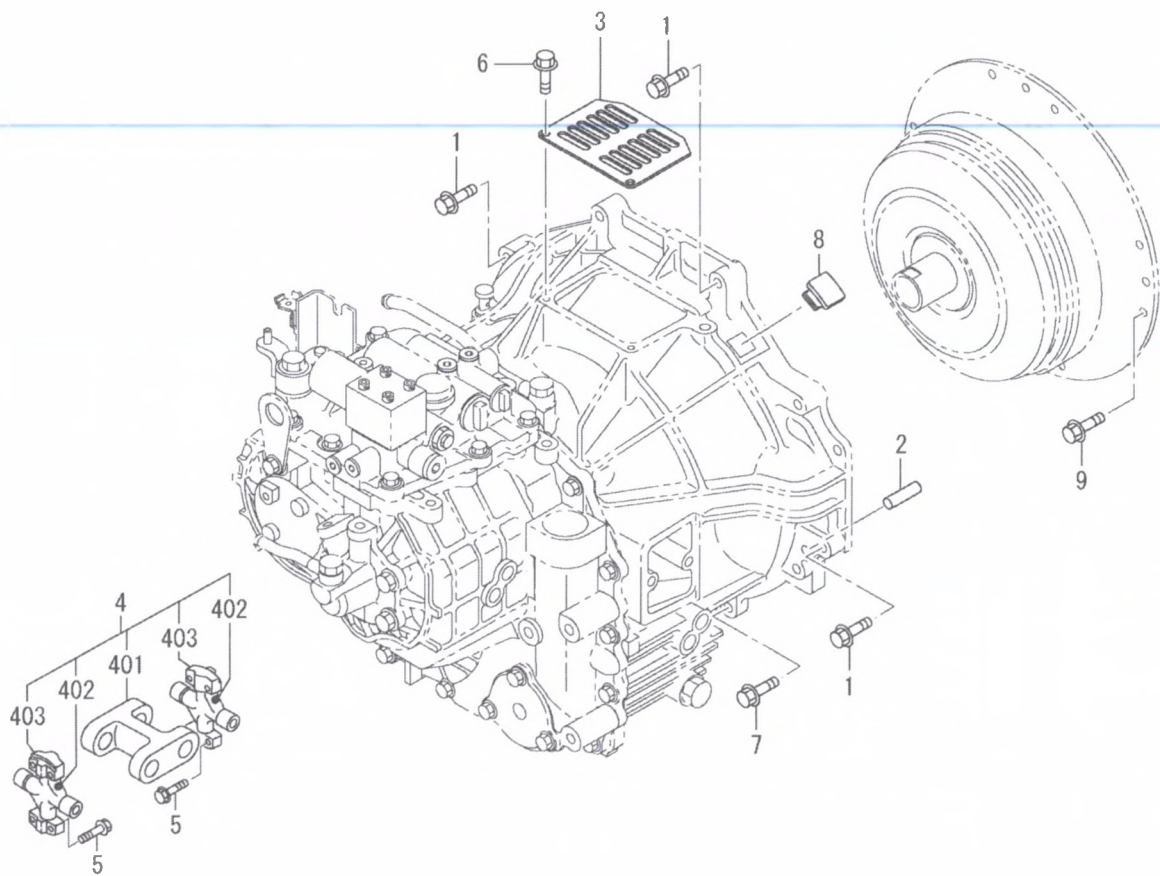

01-24-04
TRANSMISSION (PART-4)
(FOR TORQUE DRIVE)

REF NO.	PART NO.	R / P	S E N Q G	PART NAME AND DESCRIPTION	Q T Y	MODEL AND APPLICABLE DATE RANGE				M / R D
						FD30N		FD35N		
						FROM	UPTO	FROM	UPTO	
1	91A24-03300			BOLT,FLANGE TRQ	8					S V
2	F2846-12000			PIN,DOWEL TRQ	2					M V
3	91A24-22500			COVER,UPPER TRQ	1					S V
4	91524-00040		C	JOINT ASSY,UNIVERSAL TRQ	1					S V
4	91524-00041	R 1		UNIVERSAL JOINT ASSY JOINT ASSY,UNIVERSAL TRQ	1					S V
401	91524-04500			YOKE,COUPLING TRQ	1					S V
402	91524-04600			NIPPLE,GREASE TRQ	2					S V
403	91524-04400		C	BEARING,CROSS TRQ	2					S V
403	91524-04401	R 1		BEARING,CROSS TRQ	2					S V
5	91A24-05200			BOLT,FLANGE TRQ	8					S V
6	91A24-08100			BOLT,FLANGE TRQ	2					S V
7	91A24-13400			BOLT,FLANGE TRQ	2					S V
8	91A24-08401			PLUG,T/C HOUSING PLUG,T/CONV HOUSING TRQ	1					S V
9	91A24-08100			BOLT,FLANGE TRQ	8					S V

01-25-01
TRANSMISSION (PART-1)
(FOR DIRECT DRIVE)

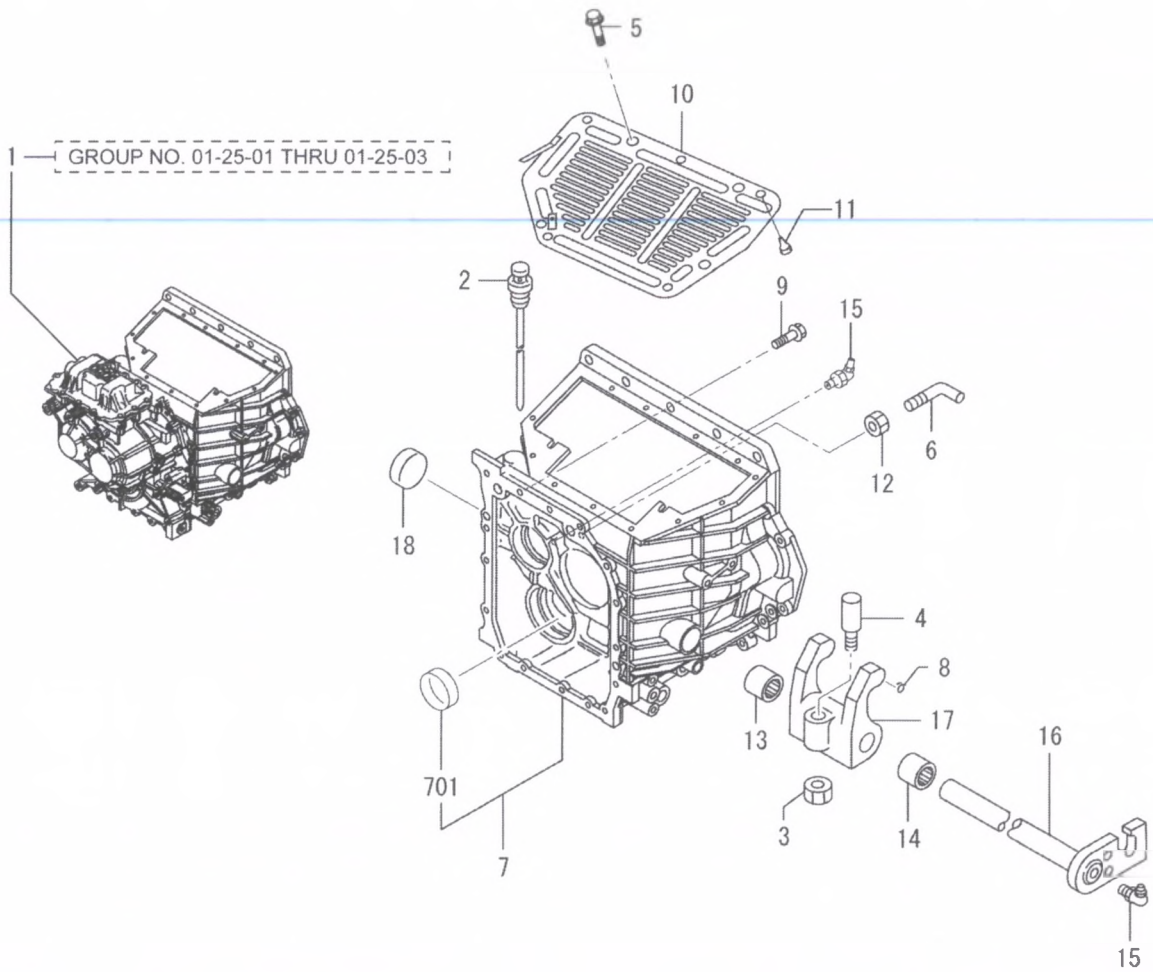

01-25-01
TRANSMISSION (PART-1)
(FOR DIRECT DRIVE)

REF NO.	PART NO.	R / P	S E N Q G	PART NAME AND DESCRIPTION	Q T Y	MODEL AND APPLICABLE DATE RANGE				M / R D	V R D
						FD30N		FD35N			
						FROM	UPTO	FROM	UPTO		
1	91A25-40000			TRANSMISSION ASSY. TRANSMISSION ASSY DRY	1					M	V
2	91A25-33400			GAGE,OIL LEVEL DRY	1					S	V
3	91A25-02900			NUT,SELF LOCKING DRY	1					S	V
4	91A25-02800			PIN,LOCKING PIN,LOCK DRY	1					S	V
5	91A25-04700			BOLT,FLANGE DRY	4					S	V
6	91A25-04400			HOOK DRY	1					S	V
7	91A25-36100			HOUSING,CLUTCH DRY	1					S	V
701	04826-25000			CAP,SEALING APPLY LIQUID PACKING	1					M	V
8	ME620200			SPRING RETURN SPRING,RETURN DRY	2					S	V
9	91A24-03700			BOLT,FLANGE DRY	5					S	V
10	91A25-20302			COVER,CLUTCH HOUSING DRY	1					S	V
11	MH022103			PLUG DRY	6					S	V
12	05633-41000			NUT DRY	1					S	V
13	64343-14500			BEARING,NEEDLE DRY	1					S	V
14	91243-01600			BEARING NEEDLE BEARING,NEEDLE DRY	1					M	V
15	F3304-10000			NIPPLE,GREASE DRY	2					F	V
16	91A25-41900			SHAFT,CLUTCH SHIFTER DRY	1					S	V
17	91A25-02100			FORK,CLUTCH DRY	1					S	V
18	F5014-35000			CAP,SEALING APPLY LIQUID PACKING	1					F	V

01-25-02
 TRANSMISSION (PART-2)
 (FOR DIRECT DRIVE)

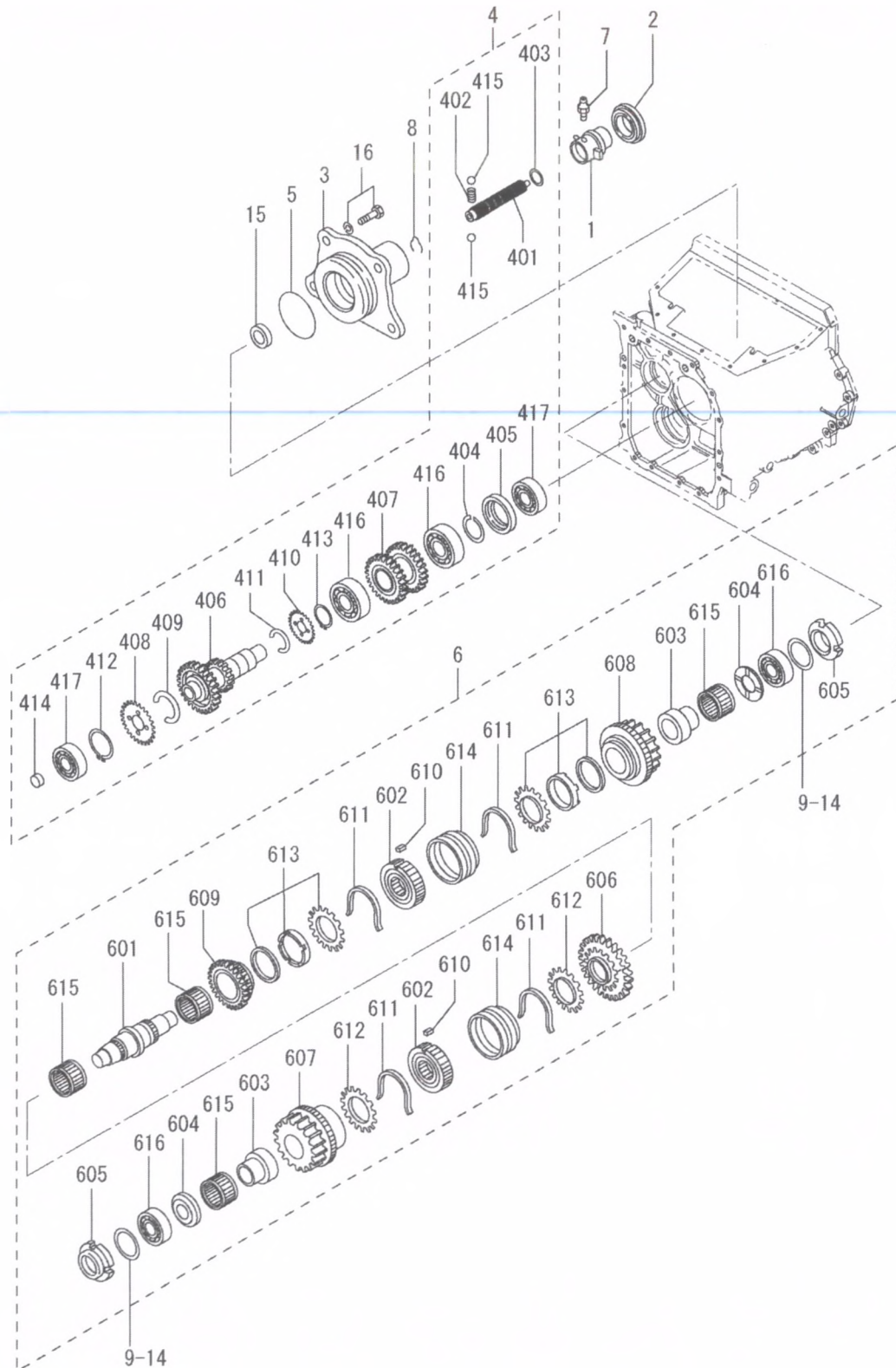

01-25-02
TRANSMISSION (PART-2)
(FOR DIRECT DRIVE)

REF NO.	PART NO.	R / P	S E N P	C E N Q	PART NAME AND DESCRIPTION	Q T Y	MODEL AND APPLICABLE DATE RANGE				M / R D	
							FD30N		FD35N			
							FROM	UPTO	FROM	UPTO		
1	91A25-23600				SHIFTER,CLUTCH DRY	1					S	V
2	ME620330				BEARING,CLUTCH REL BEARING,CLUTCH DRY	1					F	V
3	91A25-10500				CASE,SHIFTER DRY	1					S	V
4	*				SHAFT ASSY,INPUT DRY	1						V
401	91A25-00600				SHAFT,INPUT DRY	1					S	V
402	91A25-03500				SPRING,INPUT SHAFT DRY	1					S	V
403	91A25-03700				SPRING,RING DRY	1					S	V
404	91A25-15700				RING,SNAP DRY	1					S	V
405	91A25-15800				SPACER,INPUT GEAR DRY	1					S	V
406	91A25-26300				GEAR,INPUT 35-23T GEAR,INPUT Z=35&23 DRY	1					S	V
407	91A25-16801				GEAR,IDLER 33-30T GEAR,IDLER Z=33&30 DRY	1					S	V
408	91A25-26900				GEAR,SUB 35T GEAR,SUB Z=35 DRY	1					S	V
409	91A25-17100				SPRING,SUB GEAR 35T SPRING,SUB GEAR DRY	1					S	V
410	91A25-27200				GEAR,SUB 23T GEAR,SUB Z=23 DRY	1					S	V
411	91A25-27300				SPRING,SUB GEAR 23T SPRING,SUB GEAR DRY	1					S	V
412	F3200-04000				RING,SNAP DRY	1					F	V
413	F3200-04500				RING,SNAP DRY	1					F	V
414	F5014-30000				CAP,SEALING USE SEALING COMPOUND	1					S	V
415	F8000-07000				BEARING,STEEL BALL BALL,STEEL DRY	2					M	V
416	F8004-06009				BEARING,BALL DRY	2					M	V
417	F8006-06208				BEARING,BALL DRY	2					M	V
5	F3153-07500				O-RING DRY	1					F	V
6	*				SHAFT ASSY,SYNCHRO DRY	1						V
601	91A25-01400				SHAFT,MAIN DRY	1					S	V
602	91A25-01500				HUB,SYNCHRONIZER DRY	2					S	V
603	91A25-01600				SLEEVE,SYNCHRO GEAR DRY	2					S	V
604	91A25-01700				WASHER,THRUST DRY	2					S	V
605	91A25-01801				NUT,MAIN SHAFT DRY	2					S	V
606	91A25-26400				GEAR,LOW 43T GEAR,LOW Z=43 DRY	1					S	V
607	91A25-16500				GEAR,HIGH 31T GEAR,HIGH Z=31 DRY	1					S	V
608	91A25-16600				GEAR,FWD.30T GEAR,FORWARD Z=30 DRY	1					S	V
609	91A25-16700				GEAR,REV.33T GEAR,REVERSE Z=33 DRY	1					S	V
610	ME600129				KEY,SHIFTING KEY DRY	6					S	V
611	ME600631				SPRING SHIFTING KEY SPRING DRY	4					S	V
612	ME601125				RING SYNCHRONIZER RING,SYNCHRONIZER DRY	2					S	V
613	ME606306				RING AS.SYNCHRONIZER RING ASSY,SYNCHRO DRY	2					S	V
614	ME632074				SLEEVE,SYNCHRONIZER SLEEVE,T/M DRY	2					S	V
615	91A25-04600				BEARING,NEEDLE DRY	4					S	V
616	F8033-00306				BEARING,ROLLER DRY	2					F	V

01-25-02
 TRANSMISSION (PART-2)
 (FOR DIRECT DRIVE)

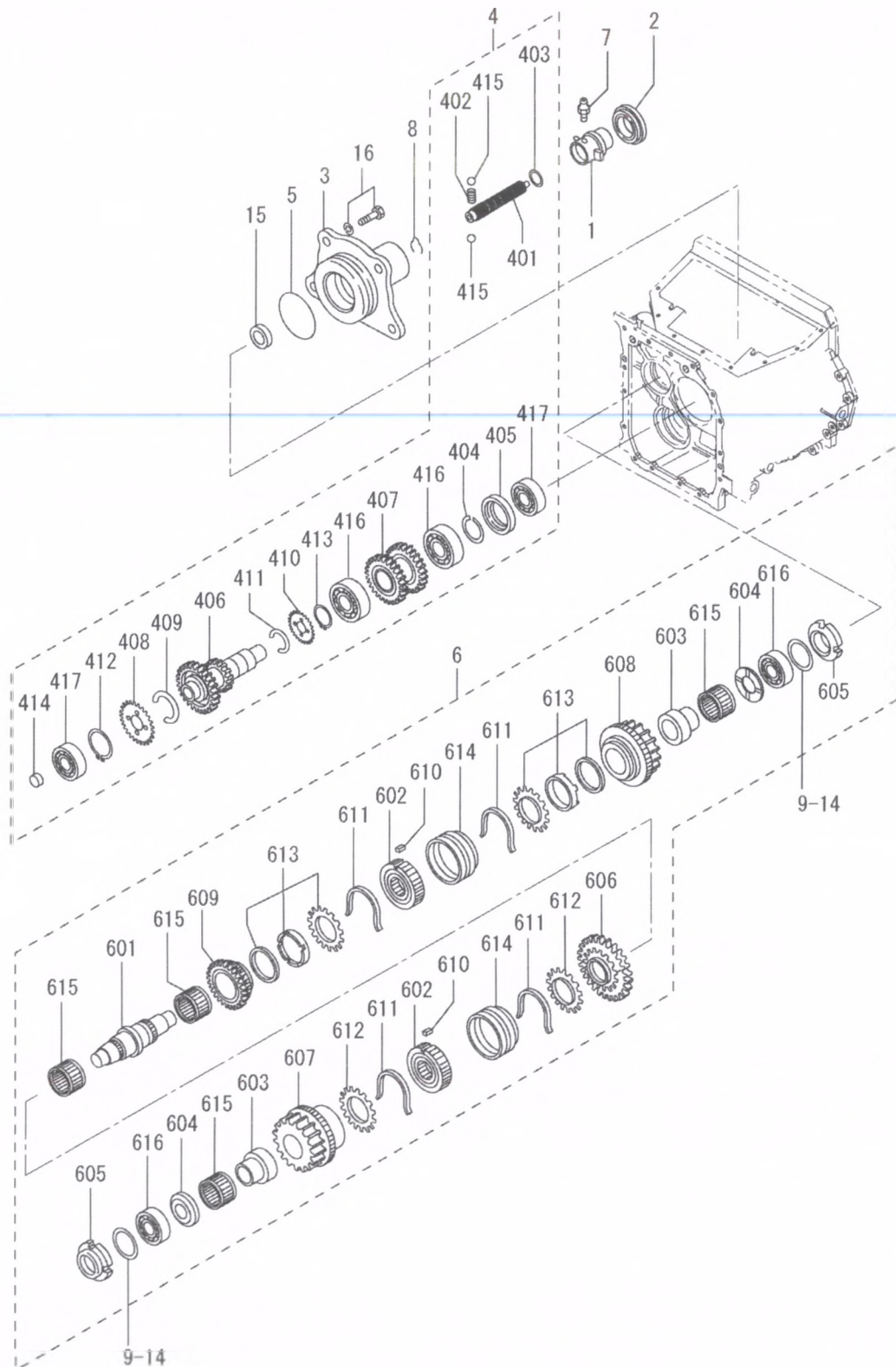

01-25-02
TRANSMISSION (PART-2)
(FOR DIRECT DRIVE)

REF NO.	PART NO.	R / P	S E N Q G	PART NAME AND DESCRIPTION	Q T Y	MODEL AND APPLICABLE DATE RANGE				M / R D	V / R D
						FD30N		FD35N			
						FROM	UPTO	FROM	UPTO		
7	F3303-10000			NIPPLE,GREASE DRY	1					F	V
8	91A25-03800			RING,STOPPER DRY	1					S	V
9	91A25-05100			SHIM,T=0.1 SHIM AR T=0.1 DRY	2					S	V
10	91A25-05200			SHIM,T=0.2 SHIM AR T=0.2 DRY	2					S	V
11	91A25-05300			SHIM,T=0.3 SHIM AR T=0.3 DRY	2					S	V
12	91A25-05400			SHIM,T=0.4 SHIM AR T=0.4 DRY	2					S	V
13	91A25-05500			SHIM,T=0.5 SHIM AR T=0.5 DRY	2					S	V
14	91A25-05600			SHIM,T=0.6 SHIM AR T=0.6 DRY	2					S	V
15	F3012-03523			SEAL,OIL DRY	1					M	V
16	F2005-10030			BOLT,WASHER ASSEMBLE BOLT,W/ WASHER B/W DRY	4					S	V

01-25-03
 TRANSMISSION (PART-3)
 (FOR DIRECT DRIVE)

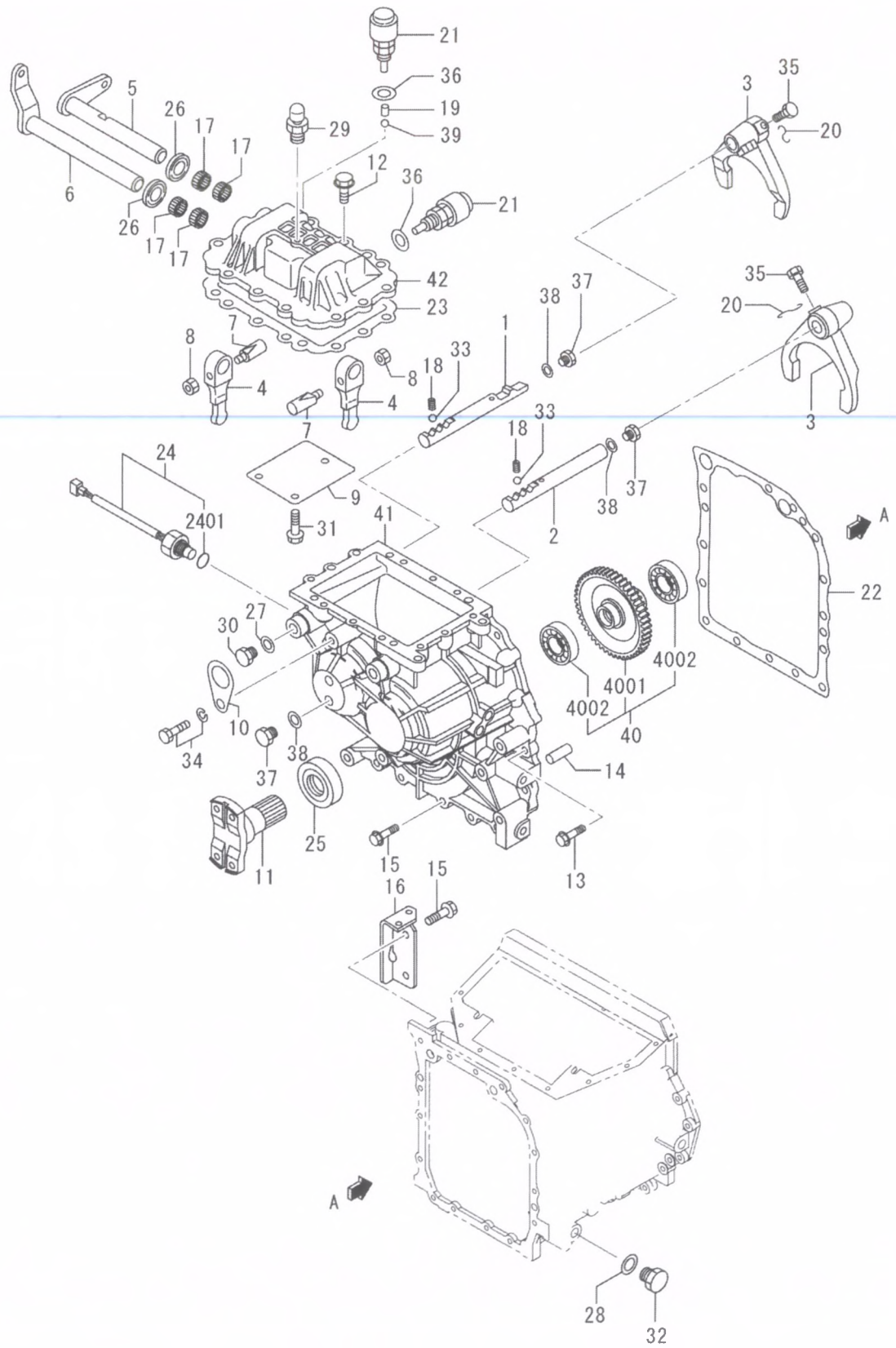

01-25-03
TRANSMISSION (PART-3)
(FOR DIRECT DRIVE)

REF NO.	PART NO.	R / P	S E Q	C N G	PART NAME AND DESCRIPTION	Q T Y	MODEL AND APPLICABLE DATE RANGE				M / R D
							FD30N		FD35N		
							FROM	UPTO	FROM	UPTO	
1	91A25-02200				RAIL,SHIFT F-R DRY	1					S V
2	91A25-02300				RAIL,SHIFT H-L DRY	1					S V
3	91A25-02400				FORK,SHIFT DRY	2					S V
4	91A25-02500				LEVER,SHIFT FORK LEVER,SHIFT DRY	2					S V
5	91A25-22600				LEVER,SHIFT CONTROL F-R LEVER,SHIFT F-R DRY	1					S V
6	91A25-12700				LEVER,SHIFT CONTROL H-L LEVER,SHIFT H-L DRY	1					S V
7	91A25-02800				PIN,LOCKING PIN,LOCK DRY	2					S V
8	91A25-02900				NUT,SELF LOCKING NUT,SELF LOCK DRY	2					S V
9	91A25-23100				PLATE,CONTROL COVER DRY	1					S V
10	91A25-04100				PLATE,HANGER DRY	1					S V
11	91A24-31300		C		FLANGE,T/M OUTPUT DRY	1		12185		80690	M V
	91A24-41300	3	1		FLANGE,T/M OUTPUT DRY	1					M V
12	91A24-03500				BOLT,FLANGE DRY	11					S V
13	91A24-03600				BOLT,FLANGE DRY	5					S V
14	F2846-12000				PIN,DOWEL DRY	2					M V
15	91A24-03800				BOLT,FLANGE DRY	6					S V
16	91A51-14500				BRACKET,CABLE DRY	1					S V
17	91A25-04500				BEARING,NEEDLE DRY	4					S V
18	91326-33800				SPRING DRY	2					S V
19	91A25-17700				PIN,N-SWITCH DRY,WET PIN,NEUTRAL SWITCH DRY	1					M V
20	00323-12004				WIRE DRY	2					S V
21	03151-47001				SWITCH,BACK UP LAMP SWITCH,BACKUP LAMP NEUTRAL & BACKUP	2					M V
22	91A25-13202				GASKET,T/M HOUSING DRY	1					S V
23	91A25-33301				GASKET,COTROL COVER GASKET,CONTROL COVER DRY	1					S V
24	91A05-11900				GENERATOR,PULSE SPEED SENSING	1					F V
2401	05500-24014		E		O-RING DRY	1					F V
25	91A24-08600				SEAL,OIL DRY	1					F V
26	F3012-02031				SEAL,OIL DRY	2					S V
27	F4202-18000				GASKET DRY	2					F V
28	F4202-20000				GASKET DRY	1					F V
29	60333-03900				BREATHER,AIR FRONT AXLE BREATHER,AIR DRY	1					S V
30	F5000-18000				PLUG,DRAIN DRY	2					M V
31	91A24-05900				BOLT,FLANGE DRY	3					S V
32	F5000-20000				PLUG,DRAIN DRY	1					F V
33	F8000-11000				BEARING,STEEL BALL BALL,STEEL DRY	2					M V
34	F2005-12030				BOLT,W/WASHER B/W DRY	1					S V
35	ME624749				BOLT SET BOLT,SET APPLY LOCKTITE	2					S V
36	F4202-12000				GASKET,COPPER GASKET DRY	2					F V
37	91A24-05800		C		PLUG,DRAIN DRY	4					S V
37	91A24-15800	R	1		PLUG,DRAIN DRY	4					S V
38	F4202-08000				GASKET DRY	4					F V
39	F8000-11000				BEARING,STEEL BALL BALL,STEEL DRY	1					M V

01-25-03
TRANSMISSION (PART-3)
(FOR DIRECT DRIVE)

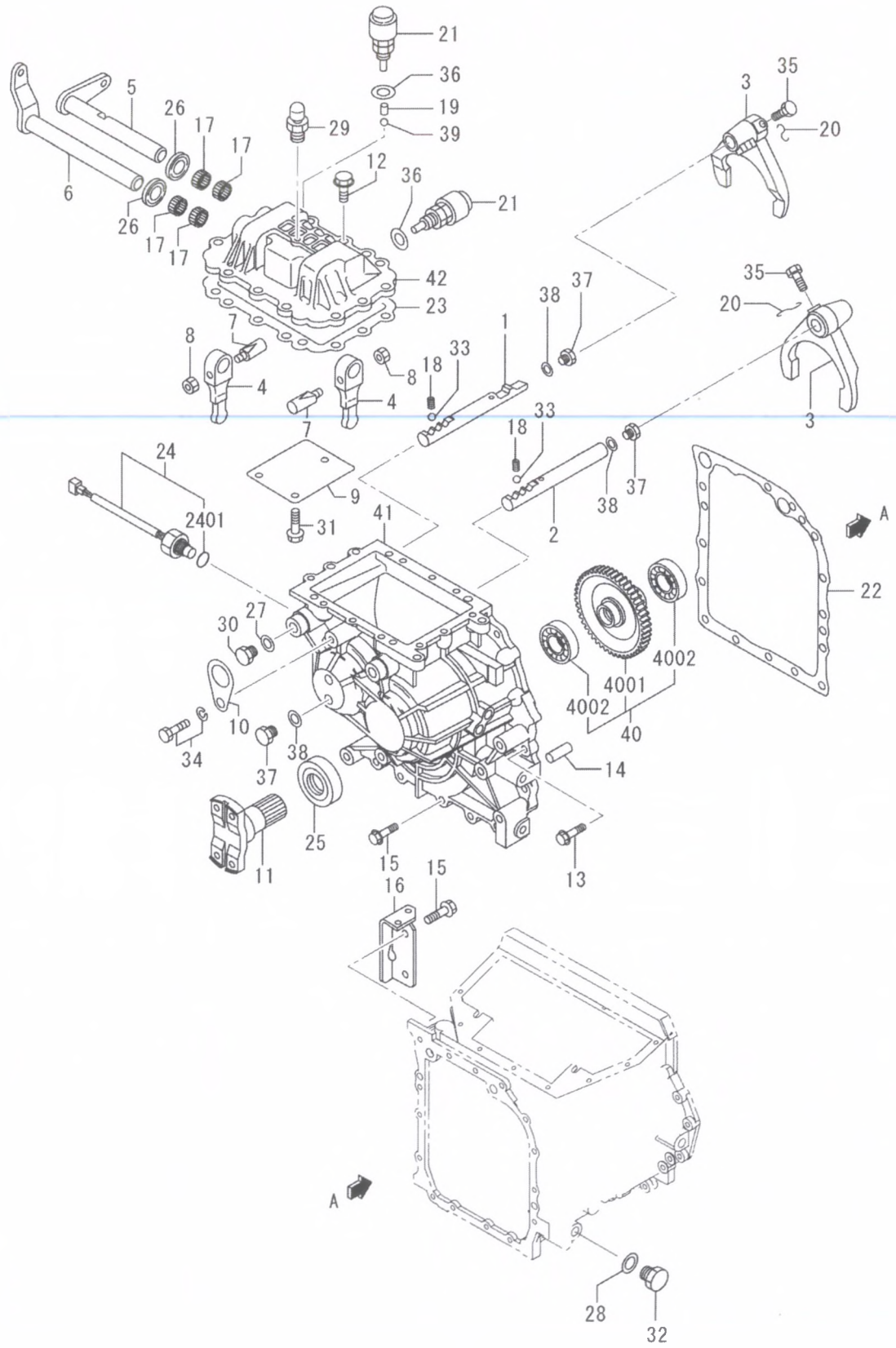

01-25-03
TRANSMISSION (PART-3)
(FOR DIRECT DRIVE)

REF NO.	PART NO.	R / P	S E Q	C N G	PART NAME AND DESCRIPTION	Q T Y	MODEL AND APPLICABLE DATE RANGE				M / R D	V / R D
							FD30N		FD35N			
							FROM	UPTO	FROM	UPTO		
40	*				GEAR SUB ASSY,OUTPUT DRY	1						V
4001	91A24-16700				GEAR,OUTPUT 61T GEAR,OUTPUT Z=61 DRY	1						S V
4002	F8004-06012				BEARING,BALL DRY	2						F V
41	91A25-16200				HOUSING,T/M HOUSING,TRANSMISSION DRY	1						S V
42	91A25-50400				COVER,T/M CONTROL DRY	1						S V

01-25-04
TRANSMISSION (PART-4)
(FOR DIRECT DRIVE)

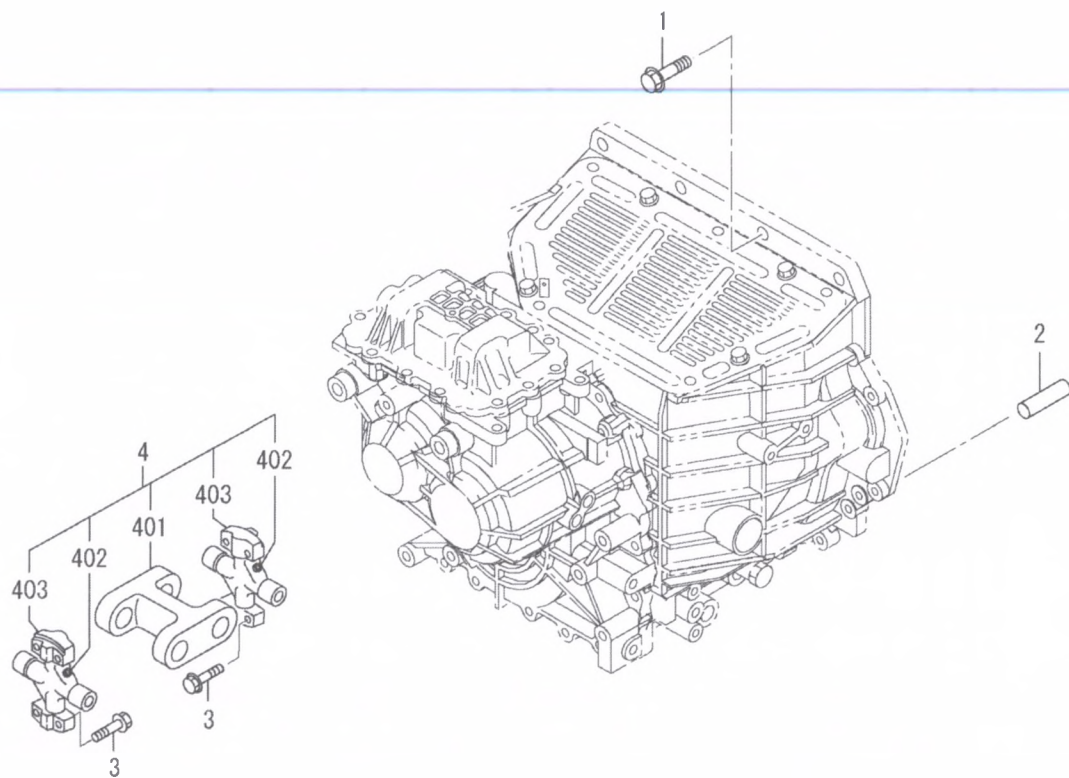

01-25-04
TRANSMISSION (PART-4)
(FOR DIRECT DRIVE)

REF NO.	PART NO.	R / P	S E Q	C N G	PART NAME AND DESCRIPTION	Q T Y	MODEL AND APPLICABLE DATE RANGE				M / R D
							FD30N		FD35N		
							FROM	UPTO	FROM	UPTO	
1	91524-02500				BOLT,FLANGE DRY	12					S V
2	F2846-12000				PIN,DOWEL DRY	2					M V
3	91A24-05200				BOLT,FLANGE DRY	8					S V
4	91524-00040			C	JOINT ASSY,UNIVERSAL DRY	1					S V
4	91524-00041	R	1		UNIVERSAL JOINT ASSY JOINT ASSY,UNIVERSAL DRY	1					S V
401	91524-04500				YOKE,COUPLING DRY	1					S V
402	91524-04600				NIPPLE,GREASE DRY	2					S V
403	91524-04400			C	BEARING,CROSS DRY	2					S V
403	91524-04401	R	1		BEARING,CROSS DRY	2					S V

01-28
CONTROL VALVE
(FOR TORQUE DRIVE)

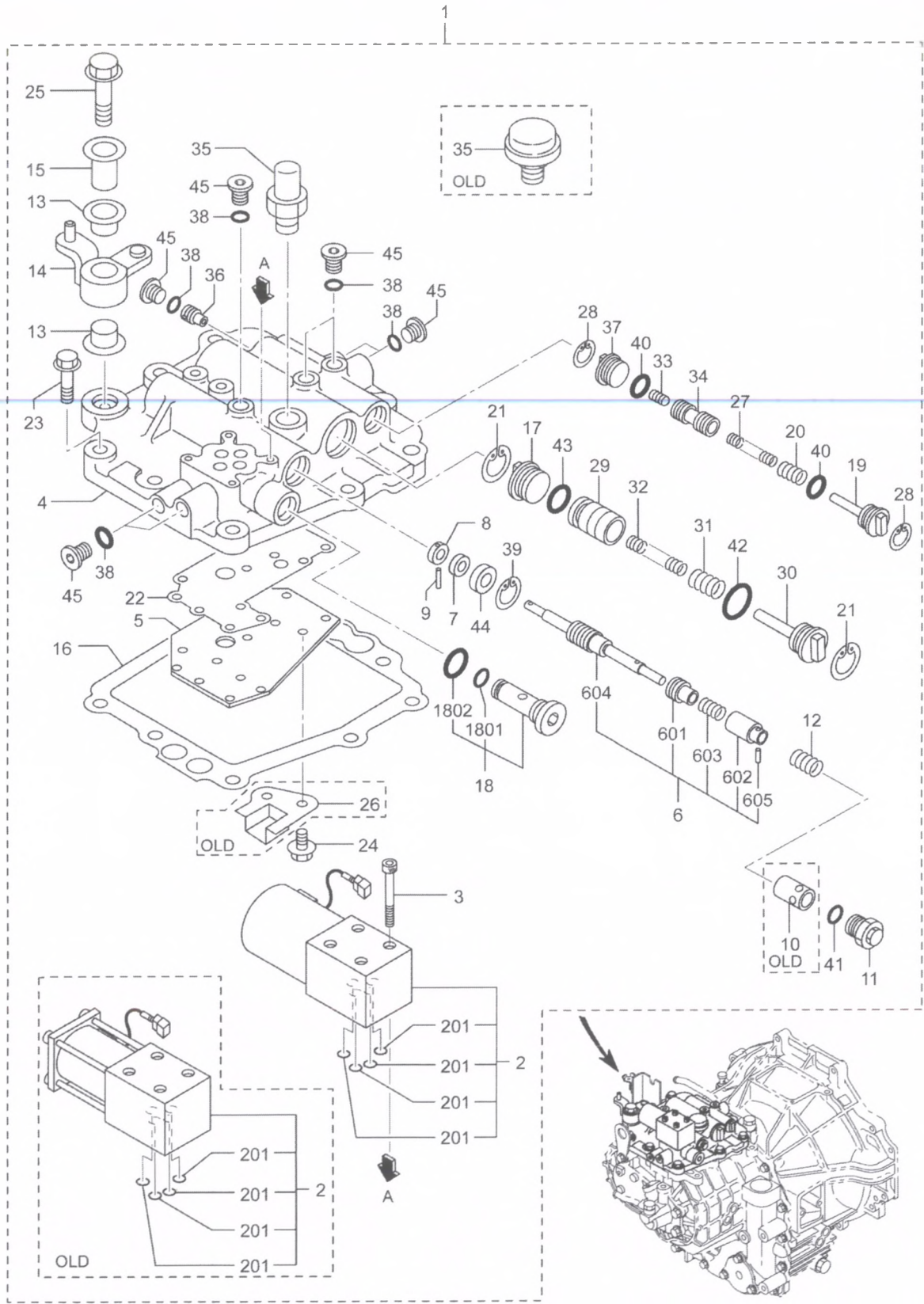

01-28
CONTROL VALVE
(FOR TORQUE DRIVE)

REF NO.	PART NO.	R / P	S / Q	C / G	PART NAME AND DESCRIPTION	Q / T / Y	MODEL AND APPLICABLE DATE RANGE				M / V / R / D
							FD30N		FD35N		
							FROM	UPTO	FROM	UPTO	
1	91A28-51000			C	VALVE ASSY,CONTROL HIGH-CAPA.T/ CONV TRQ	1					M V
1	91A28-56000	R 1		C	VALVE ASSY,CONTROL HIGH-CAPA.T/ CONV TRQ	1					S V
	91A28-56001	R 2			VALVE ASSY,CONTROL TRQ	1					S V
2	91A28-30010			C	SOLENOID VALVE ASSY VALVE ASSY,SOLENOID TRQ	1					F V
2	91A28-30022	R 1			SOLENOID VALVE ASSY. VALVE ASSY,SOLENOID TRQ	1					S V
201	91328-08500			C	O-RING TRQ	4		@010606		@080189	F
201	91A28-09100	N 1			O-RING TRQ	4	010607@		080190@		
3	91328-14800				BOLT,SOLENOID VALVE TRQ	4					F V
4	*				BODY,VALVE TRQ	1					V
5	91A28-20200			C	PLATE,VALVE BODY TRQ	1		11765		80518	S V
	91A28-30200	N 1			PLATE,VALVE BODY TRQ	1	11766		80519		S V
6	91A28-00050				VALVE ASSY,INCHING TRQ	1					S V
601	91A28-05300				VALVE,INCHING TRQ	1					S V
602	91A28-05400				STOPPER,INCHING TRQ	1					S V
603	91A28-08300				SPRING,INCHING VALVE TRQ	1					S V
604	91A28-08401				ROD,INCHING TRQ	1					S V
605	F2850-03010				PIN,SPRING TRQ	1					S V
7	91A28-04900				PLATE,INCHING ROD TRQ	1					S V
8	91A28-04400				PLATE,INCHING ROD TRQ	1					M V
9	F2850-02012				PIN,SPRING TRQ	1					M V
10	91A28-10701			C	STOPPER,INCHING TRQ	1					S V
10	91A28-10702	R 1		D	STOPPER,INCHING TRQ	1		11765		80518	S V
11	91A28-22700				PLUG,INCHING TRQ	1					S V
12	91A28-05600				SPRING,INCHING RETURN SPRING,INCH RETURN TRQ	1					S V
13	91A28-04300				BUSHING TRQ	2					M V
14	91A28-05700				LEVER,INCHING TRQ	1					S V
15	91A28-13301				RETAINER,INCHING LEV RETAINER,INCH LEVER TRQ	1					S V
16	91A28-11100				GASKET,C/V BODY GASKET,VALVE BODY TRQ	1					S V
17	91A28-21201				PLUG,ACCUMULATOR TRQ	1					S V
18	91A28-05800				STRAINER TRQ	1					S V
1801	05500-19010				O-RING TRQ	1					F V
1802	05500-24014				O-RING TRQ	1					F V
19	91A28-11401				SEAT,MAIN SPRING TRQ	1					S V
20	91A28-11500				SPRING,MAIN RELIEF TRQ	1					S V
21	F3202-03200				RING,SNAP TRQ	2					S V
22	91A28-42400				GASKET,PLATE TRQ	1					F V
23	91A28-03500				BOLT,FLANGE TRQ	9					S V
24	91A28-03600				BOLT,C/V PLATE BOLT,VALVE PLATE TRQ	14					S V
25	91A28-13800				BOLT,INCHING LEVER TRQ	1					S V
26	91A28-14100			0 D	COVER,BREATHER TRQ	1		11765		80518	S V
27	91A28-04500				SPRING,MAIN RELIEF TRQ	1					S V
28	F3202-02200				RING,SNAP TRQ	2					F V

01-28
 CONTROL VALVE
 (FOR TORQUE DRIVE)

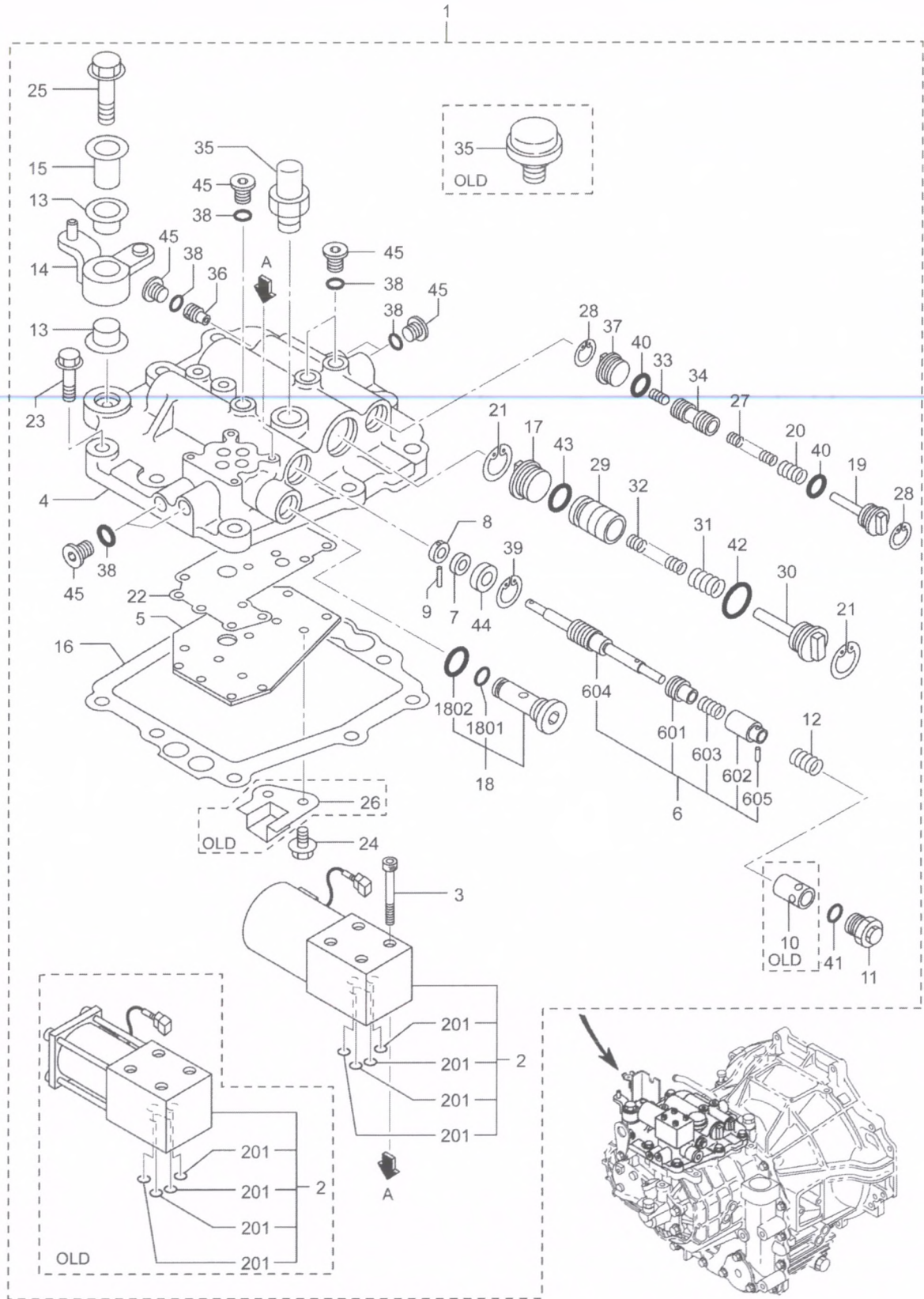

01-28
CONTROL VALVE
(FOR TORQUE DRIVE)

REF NO.	PART NO.	R / P	S E Q	C N G	PART NAME AND DESCRIPTION	Q T Y	MODEL AND APPLICABLE DATE RANGE				M / R D	V / R D	
							FD30N		FD35N				
							FROM	UPTO	FROM	UPTO			
29	91228-15201				PISTON,ACCUMULATOR TRQ	1						S	V
30	91A28-12801				SEAT,ACCUMU SPRING TRQ	1						S	V
31	91228-26300				SPRING,ACCUM. OUTER SPRING,OUTER TRQ	1						F	V
32	91228-16400				SPRING,ACCUM. INNER SPRING,INNER TRQ	1						F	V
33	51727-06502				SLUG TRQ	1						S	V
34	55328-10900				VALVE,REGULATOR TRQ	1						S	V
35	91524-01900			C	BREATHER,FRONT AXLE BREATHER TRQ	1		11765		80518		F	V
	60333-03900	N	1		BREATHER,AIR FRONT AXLE TRQ	1	11766		80519			S	V
36	91A28-07800				ORIFICE,MAIN(1.8) ORIFICE,MAIN HOLE DIA:1.8 TRQ	1						S	V
37	91A28-03101				PLUG,MAIN RELIEF TRQ	1						S	V
38	05500-19008				O-RING TRQ	8						F	V
39	F3202-01900				RING,SNAP TRQ	1						M	V
40	05500-24015				O-RING TRQ	2						F	V
41	05500-24020				O-RING TRQ	1						F	V
42	05500-35023				O-RING TRQ	1						F	V
43	05500-35024				O-RING TRQ	1						F	V
44	91A28-14200				SEAL,OIL TRQ	1						F	V
45	91A28-04700				PLUG,O-RING SEAL TRQ	8						M	V

01-32-01
FRONT AXLE

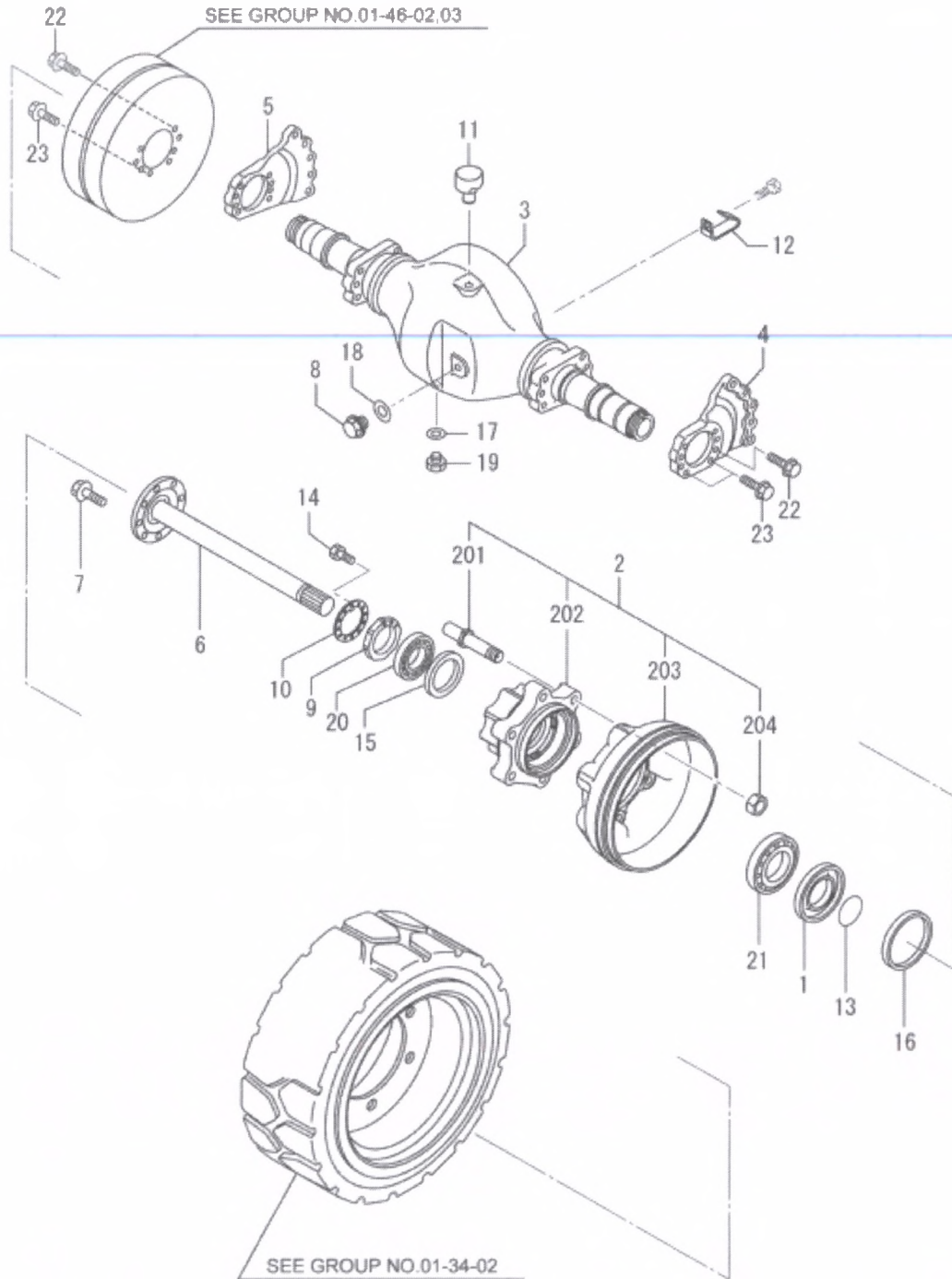

01-32-01
FRONT AXLE

REF NO.	PART NO.	R / P	S E Q	C N G	PART NAME AND DESCRIPTION	Q T Y	MODEL AND APPLICABLE DATE RANGE				M / R D	V / R D
							FD30N		FD35N			
							FROM	UPTO	FROM	UPTO		
1	91E33-00500				RETAINER,OIL SEAL	2					M	V
2	91G33-30020				HUB & DRUM ASSY	2					S	V
201	91433-20700				BOLT,WHEEL	12					F	V
202	*				HUB,FRONT WHEEL	2						V
203	91G33-10800				DRUM,BRAKE.S	2					S	V
204	MC814914				NUT,DRUM	12					F	V
3	91G33-20102				HOUSING,FRONT AXLE	1					S	V
4	91G33-10302		E		SUPPORT,FR.AXLE L.H. SUPPORT,L.H.	1					S	V
5	91G33-10402		E		SUPPORT,FR.AXLE R.H. SUPPORT,R.H.	1					S	V
6	91G33-10601				SHAFT,FRONT AXLE	2					S	V
7	91A33-00100				BOLT,FLANGE	16					F	V
8	91A33-00300				PLUG,SCREW	1					M	V
9	91433-16701				NUT	2					M	V
10	91433-16801				RING,LOCK	2					M	V
11	03349-25000				BREATHER,AIR	1					F	V
12	05317-31120				CLIP	1					S	V
13	05504-03800				O-RING	2					M	V
14	F1035-06012				BOLT	2					F	V
15	91E33-01800				SEAL,OIL	2					F	V
16	F3016-12523				SEAL,OIL	2					F	V
17	F4202-18000				GASKET	1					F	V
18	F4202-24000				GASKET	1					F	V
19	F5000-18000				PLUG,DRAIN	1					M	V
20	F8143-32213				BEARING,TAPERED ROLL	2					F	V
21	F8143-32215				BEARING,TAPERED ROLL	2					F	V
22	91E46-00600				BOLT,FLANGE	12					S	V
23	91G46-00300				BOLT,FLANGE	4					S	V

01-32-02
REDUCTION & DIFFERENTIAL

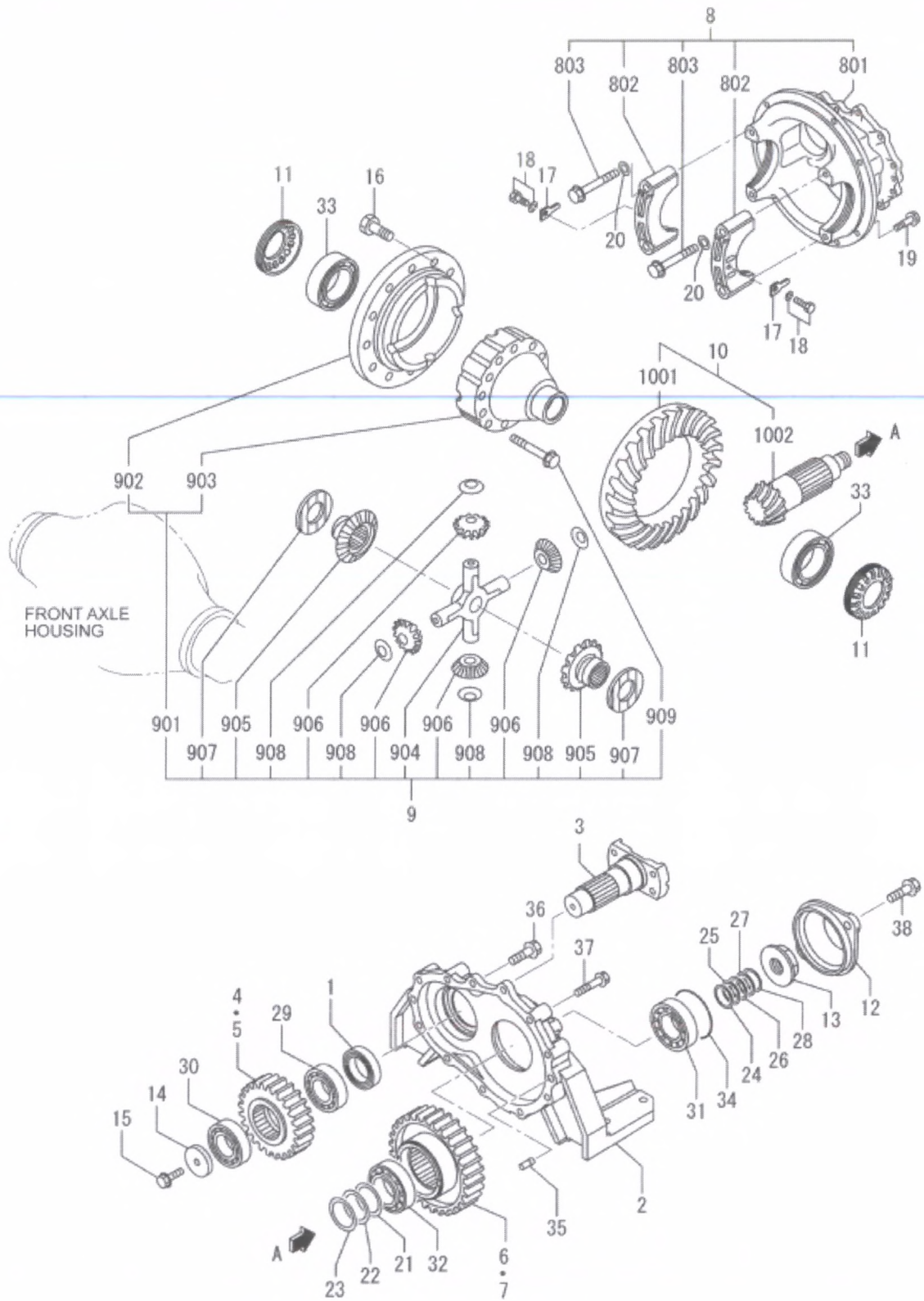

01-32-02
REDUCTION & DIFFERENTIAL

REF NO.	PART NO.	R / P	S E Q	C N G	PART NAME AND DESCRIPTION	Q T Y	MODEL AND APPLICABLE DATE RANGE				M / R D
							FD30N		FD35N		
							FROM	UPTO	FROM	UPTO	
1	91B31-00700				SEAL,OIL	1					M V
2	91E31-10303			E	COVER,DIFF CARRIER	1					S V
3	91E31-10401				FLANGE,T/F INPUT	1					S V
4	91F31-00200				GEAR,T/F DRIVE G-29T GEAR,T/F DRIVE Z=29 TRQ	1					S V
5	91F31-00300				GEAR,T/F DRIVE H-27T GEAR,T/F DRIVE Z=27 DRY	1					S V
6	91F31-11200				GEAR,T/F DRIVEN G-45 GEAR,T/F DRIVEN Z=45 TRQ	1					S V
7	91F31-11300				GEAR,T/F DRIVEN H-46 GEAR,T/F DRIVEN Z=46 DRY	1					S V
8	91G31-10011			E	DIFF.CARRIER ASSY CARRIER ASSY,DIFF	1					S V
801	*				CARRIER,DIFF	1					V
802	*				CAP,BEARING	2					V
803	MH001183				BOLT,BEARING CAP	4					S V
9	91G31-10020				DIFF.GEAR ASSY GEAR ASSY,DIFF	1					S V
901	91G31-00041				CASE SET,DIFFERENTIAL	1					S V
902	*				CASE,DIFF,W/FLANGE	1					V
903	*				CASE,DIFF,W/O FLANGE	1					V
904	91631-00600				SPIDER,DIFFERENTIAL	1					M V
905	91G31-04100				GEAR,DIFF.BEVEL GEAR,DIFF BEVEL Z=16	2					S V
906	91631-00800				PINION,DIFF.BEVEL PINION,DIFF BEVEL Z=11	4					S V
907	MC866977				WASHER,DIFF BEVEL GE WASHER,GEAR THRUST	2					F V
908	MC867093				WASHER,DIFF PINION T WASHER,PINION THRUST	4					M V
909	MC802397				BOLT,DIFF CASE	12					S V
10	91G31-20030				HYPOID GEAR SET GEAR SET,HYPOID Z=34&6	1					S V
1001	*				GEAR,HYPOID	1					V
1002	*				PINION,HYPOID	1					V
11	91G31-00800				PINION,DIFF BEVEL Z=11	2					S V
12	91331-30400				COVER,DIFF,PINION COVER,DIFF PINION	1					M V
13	91331-13600				NUT,LOCK	1					F V
14	91531-00700				SPACER	1					S V
15	92233-21600			C	BOLT,FLANGE	1		@010079		@080031	M
15	92233-31600	3	1		BOLT,FLANGE	1					M V
16	MC802396				BOLT,REDUCTION GEAR	12					S V
17	91431-03700				PLATE,LOCK	2					S V
18	F1805-08016				BOLT,W/WASHER B/W	2					S V
19	92233-21600			C	BOLT,FLANGE FIXING TO FR AXLE	14		@010079		@080031	M
19	92233-31600	3	1		BOLT,FLANGE FIXING TO FR AXLE	14					M V
20	31201-71800				WASHER	4					S V
21	91331-01200				SHIM AR T=0.1	1					M V
22	91331-01300				SHIM AR T=0.2	1					M V
23	91331-01400				SHIM AR T=0.5	1					M V

01-32-02
REDUCTION & DIFFERENTIAL

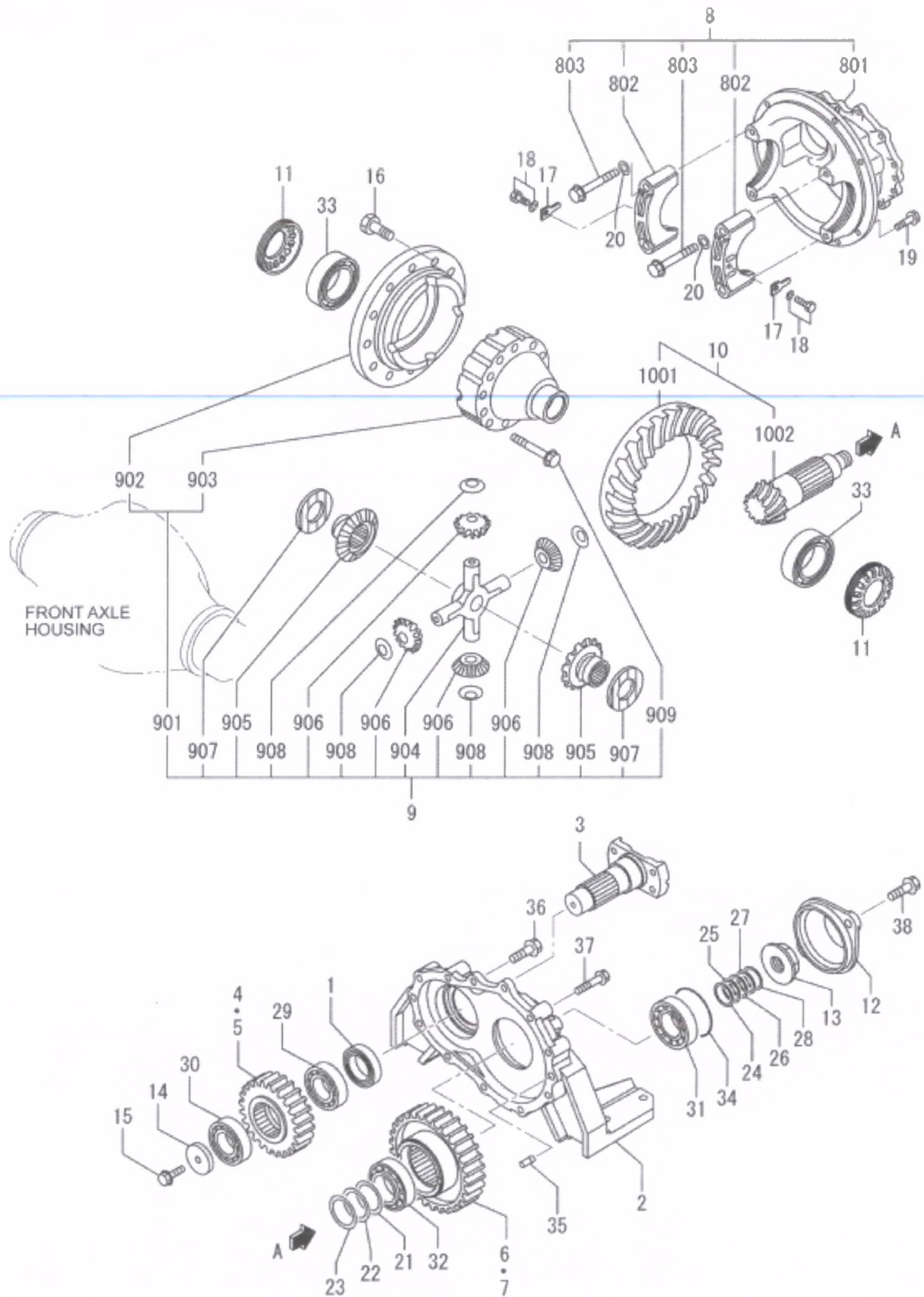

01-32-02
REDUCTION & DIFFERENTIAL

REF NO.	PART NO.	R / P	S / Q	C / G	PART NAME AND DESCRIPTION	Q T Y	MODEL AND APPLICABLE DATE RANGE				M / R / D
							FD30N		FD35N		
							FROM	UPTO	FROM	UPTO	
24	97E27-01400				SHIM AR T=0.05	1					M V
25	97E27-00800				SHIM AR T=0.1	1					M V
26	97E27-00900				SHIM AR T=0.2	1					M V
27	97E27-01100				SHIM AR T=0.5	1					M V
28	97E27-01200				SHIM AR T=1.0	1					S V
29	F8006-06210				BEARING,BALL	1					F V
30	F8010-06308				BEARING,BALL	1					M V
31	05644-04200				BEARING,TAPER ROLLER	1					S V
32	91G31-04200				BEARING,TAPER ROLLER	1					S V
33	F8143-32214				BEARING,TAPERED ROLL BEARING,TAPER ROLLER	2					S V
34	F3153-11000				O-RING	1					F V
35	F2846-12000				PIN,DOWEL	2					M V
36	91A24-03300				BOLT,FLANGE	4					S V
37	91A24-07700				BOLT,FLANGE	9					S V
38	91A24-13400				BOLT,FLANGE	2					S V

01-32-03
CLUTCH ASSY

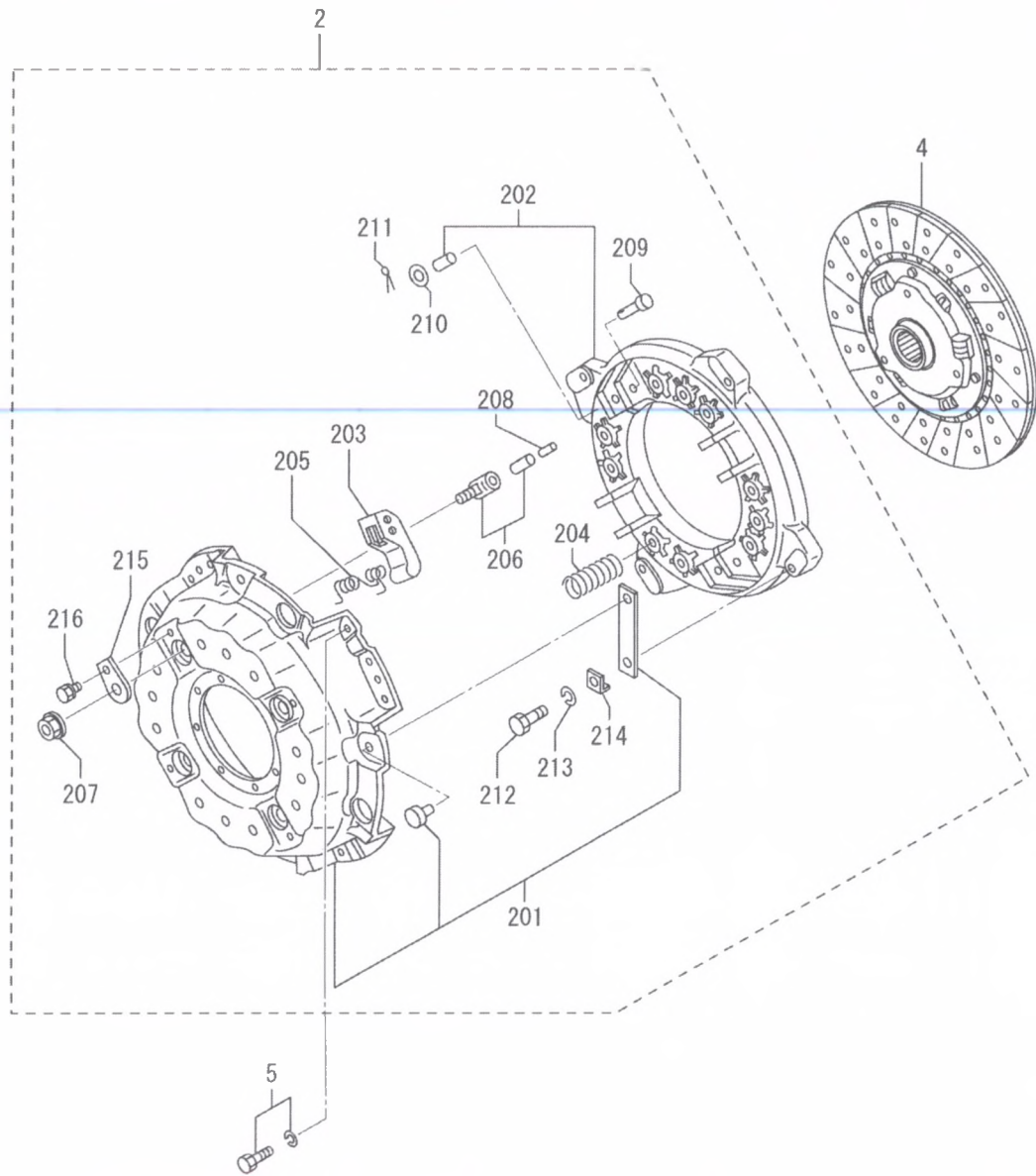

REF NO.	PART NO.	R / P	S / E / Q	C / N / G	PART NAME AND DESCRIPTION	Q T Y	MODEL AND APPLICABLE DATE RANGE				M / R / D	V / R / D
							FD30N		FD35N			
							FROM	UPTO	FROM	UPTO		
2	91A21-00020				COVER,CLUTCH PLATE,PRESSURE ASSY DRY	1					S	V
201	*				COVER,CLUTCH DRY	1						V
202	91321-01500				PLATE,PRESSURE DRY	1					S	V
203	91321-01600				LEVER,RELEASE LEVER,RELEASE DRY	4					S	V
204	91A21-01200				PRESSURE SPRING	12					S	V
					SPRING,PRESSURE DRY							
205	65421-00700				SPRING,RETURN DRY	4					S	V
206	65421-00800				SUPPORT,LEVER DRY	4					S	V
207	65421-00900				NUT,LEVER DRY	4					S	V
208	65421-01000				PIN DRY	4					S	V
209	65421-01100				PIN DRY	4					S	V
210	F2500-08000				WASHER,PLAIN DRY	4					F	V
211	F2841-20015				PIN,SPLIT DRY	4					F	V
212	65421-01200				BOLT DRY	4					S	V
213	F2515-10000				WASHER,SPRING DRY	4					F	V
214	65421-01300				WASHER DRY	4					S	V
215	65421-01400				PLATE,LOCK DRY	4					S	V
216	65421-01500				BOLT,W/WASHER B/W DRY	4					S	V
4	91A21-00401				CLUTCH DISK ASSY. CLUTCH DISK ASSY DRY	1					S	V
5	F1805-08016				BOLT,W/WASHER B/W DRY	8					S	V

01-34-01
FRONT AXLE COMMON PARTS

- 78-

01-34-01 FRONT AXLE COMMON PARTS

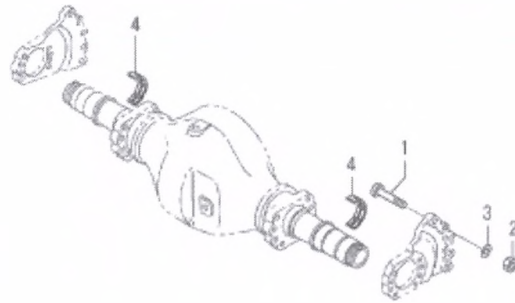

737065-00

91A3427

01-34-01
FRONT AXLE COMMON PARTS

REF NO.	PART NO.	R / P	S / E /	C N G	PART NAME AND DESCRIPTION	Q T Y	MODEL AND APPLICABLE DATE RANGE				M /	V R D
							FD30N		FD35N			
							FROM	UPTO	FROM	UPTO		
1	91E33-01200				BOLT	10					M	V
2	91434-00500				NUT	10					F	V
3	F2515-18000				WASHER,SPRING	10					F	V
4	94211-19600				BUSHING,MAST SUPPORT	2					F	V

01-34-02
FRONT HUB & TIRE

- 80-

01-34-02 FRONT HUB & TIRE

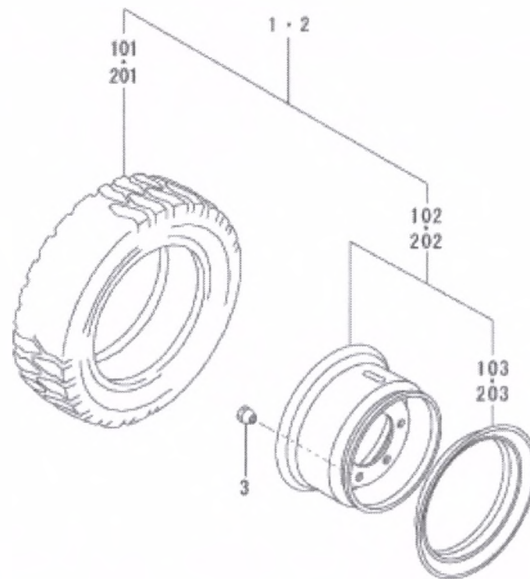

737065-00

91A3431

01-34-02
FRONT HUB & TIRE

REF NO.	PART NO.	R / P	S E N Q G	PART NAME AND DESCRIPTION	Q T Y	MODEL AND APPLICABLE DATE RANGE				M / R D	V R D
						FD30N		FD35N			
						FROM	UPTO	FROM	UPTO		
1	91639-06040			T&R BDN28X9-15-12IRS TIRE & RIM ASSY	2	S	
101	91633-02900			TIRE,J-LUG 28X9-15-1 TIRE, 28X9-15-12PR	2	S	
102	91633-03700			RIM,TOPY.7.00TX15IRA RIM, 7.00TX15IRA	2	F	
103	91633-03800			RING,SIDE	2	S	
2	91639-08010			T&R DDN250-15-16IRS TIRE & RIM ASSY	2	S	
201	91733-00800			TIRE,P/L,250-15-16PR TIRE,250-15-16PR	2	S	
202	91633-03700			RIM,TOPY.7.00TX15IRA RIM, 7.00TX15IRA	2	F	
203	91633-03800			RING,SIDE	2	S	
3	MT420342			NUT,HUB R.H.	12					F	V

01-34-03
FENDER

- 82-

01-34-03 FENDER

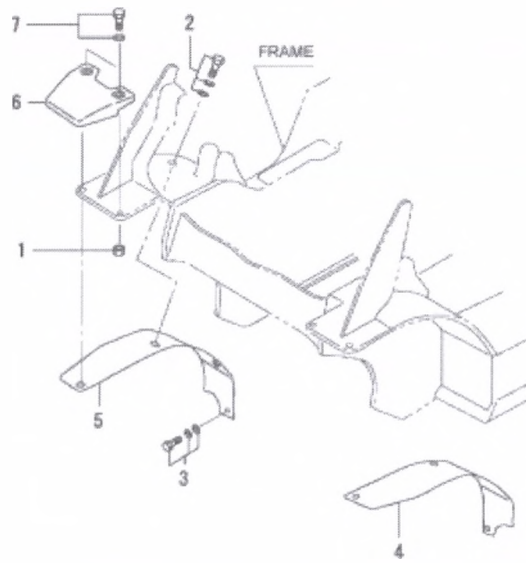

737065-00

91A3436

REF NO.	PART NO.	R / P	S E Q	C N G	PART NAME AND DESCRIPTION	Q T Y	MODEL AND APPLICABLE DATE RANGE				M / R D	V R D
							FD30N		FD35N			
							FROM	UPTO	FROM	UPTO		
1	F2300-10000				NUT	2						FV
2	F1825-10030				BOLT,W/WASHER B/W	4						SV
3	F1825-10020				BOLT,W/WASHER B/W	2						SV
4	91G10-11200				FENDER L.H.MIT FENDER,R.H.	1						SV
5	91G10-11300				FENDER R.H.MITSU FENDER,L.H.	1						SV
6	91E10-14100				RUBBER	2						MV
7	F1805-10030				BOLT,W/WASHER B/W	4						SV

01-43-01
REAR AXLE SYSTEM (PART-1)

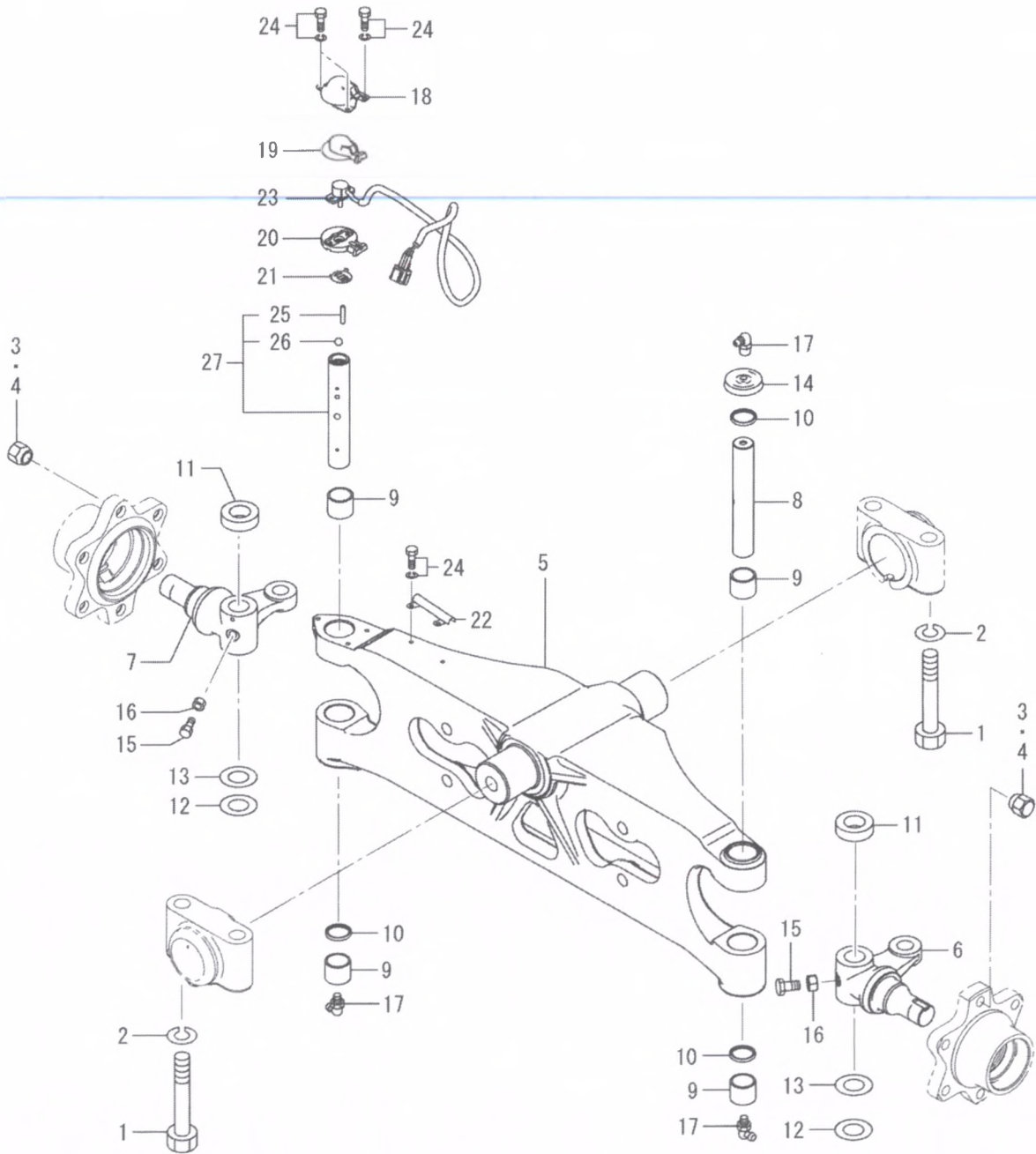
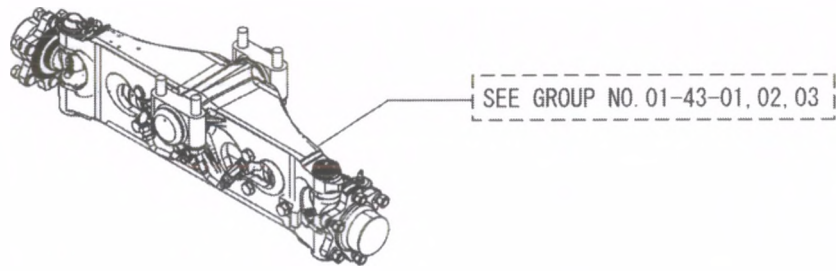

91A43C5A

01-43-01
REAR AXLE SYSTEM (PART-1)

REF NO.	PART NO.	R / P	S / E / Q	C / N / G	PART NAME AND DESCRIPTION	Q / T / Y	MODEL AND APPLICABLE DATE RANGE				M / R / D
							FD30N		FD35N		
							FROM	UPTO	FROM	UPTO	
1	F1035-20120			C	BOLT	4		10769		80238	S V
	F1035-20110	N	1		BOLT	4	10770		90239		M V
2	F2515-20000				WASHER,SPRING	4					F V
3	64343-19900				NUT,WHEEL S	12	F
4	91443-02800				NUT,WHEEL S	12	F
5	91F43-01101			E	AXLE,REAR	1					S V
6	91F43-00201				KNUCKLE L.H KNUCKLE,L.H.	1					S V
7	91F43-01201			E	KNUCKLE,R.H.	1					S V
8	91E43-20400			Q	PIN,KING	1		10769		80238	F V
	91E43-20400	1			PIN,KING	1	10770		90239		F V
9	91E43-05100				BEARING,NEEDLE	4					S V
10	91E43-11300			Q	SEAL,DUST	3		10769		80238	F V
	91E43-11300	1			SEAL,DUST	3	10769		80238		F V
11	91E43-00300				BEARING,THRUST	2					F V
12	91E43-05200				SHIM	2					M V
13	91E43-05300				SHIM	2					M V
14	91A43-03900			Q	COVER,KING PIN	1		10769		80238	M V
	91A43-03900	1			COVER,KING PIN	1	10770		90239		M V
15	91A43-02400				BOLT,STOPPER	2					M V
16	F2300-10000				NUT	2					F V
17	F3305-10000			Q	NIPPLE,GREASE	3		10769		80238	F V
	F3305-10000	1			NIPPLE,GREASE	3	10770		90239		F V
18	91A43-03300			A	COVER,POT	1					S V
19	91A43-03400			A	COVER,UPPER	1					S V
20	91A43-03500			A	COVER,LOWER POT	1					S V
21	91A43-14100			A	PLATE	1					S V
22	91A44-00500			A	COVER	1					S V
23	91A43-03601			A	SENSOR,TIRE	1					S V
24	F1805-06012			A	BOLT,W/WASHER B/W	5					S V
25	F2850-03012			A	PIN,SPRING	1					S V
26	F8000-08000			A	BEARING,STEEL BALL	1					F V
27	91F43-00400			A	PIN,KING	1					S V

01-43-02
REAR AXLE SYSTEM (PART-2)

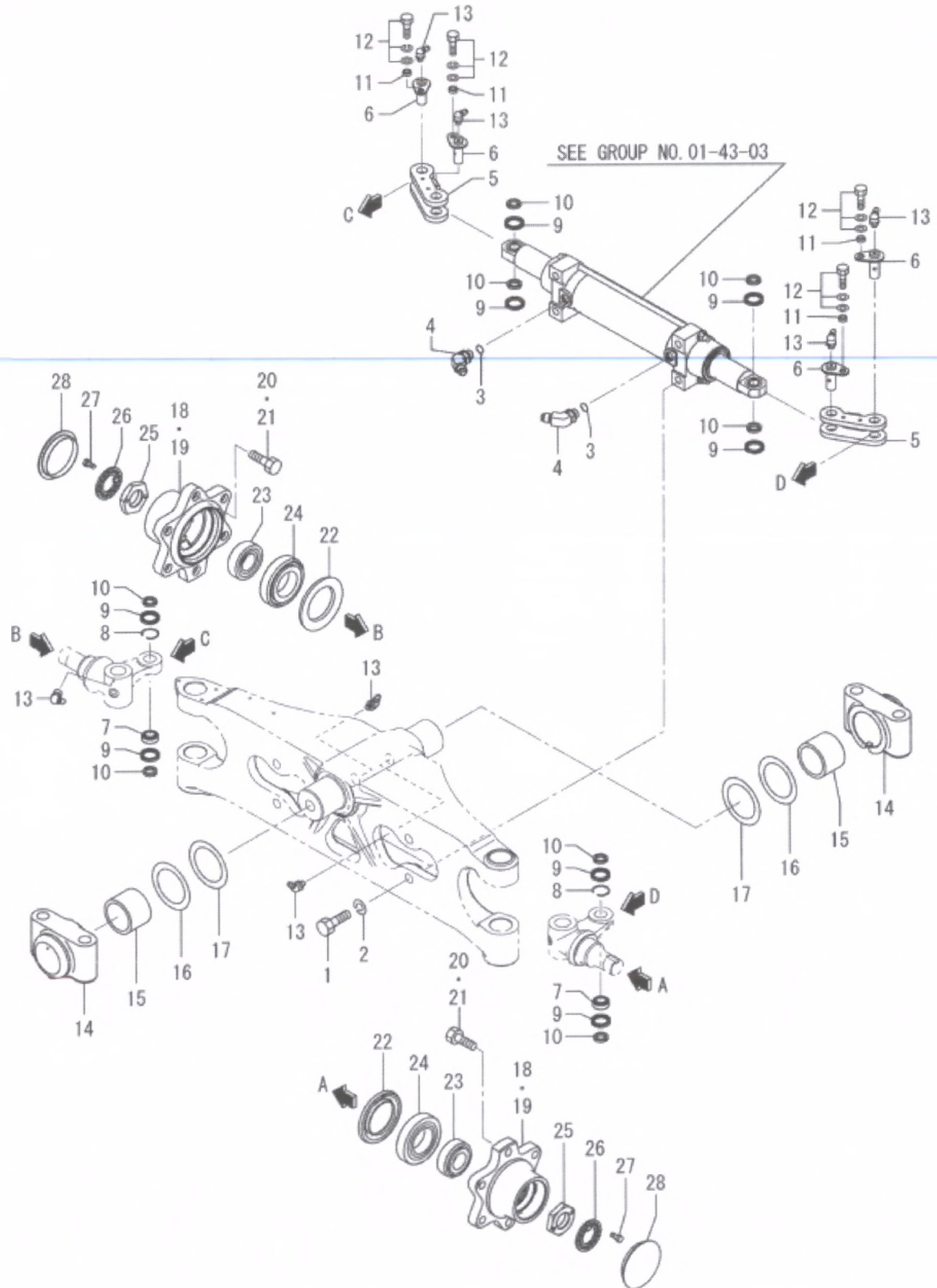

01-43-02
REAR AXLE SYSTEM (PART-2)

REF NO.	PART NO.	R / P	S / Q	C / G	PART NAME AND DESCRIPTION	QTY	MODEL AND APPLICABLE DATE RANGE				M / R / D	V / R / D
							FD30N		FD35N			
							FROM	UPTO	FROM	UPTO		
1	F1035-16045				BOLT	4						MV
2	F2515-16000				WASHER,SPRING	4						FV
3	F3158-01400				O-RING	2						FV
4	91A77-01100				ELBOW 60,NUT ASSY ELBOW,NUT ASSY	2						SV
5	91F43-00500				TIEROD TIE-ROD	2						SV
6	91B43-00700				PIN,TIEROD	4						SV
7	05649-10170		0	C	BEARING,SPHERICAL	2		10728		80230		SV
					BUSH,SPHERICAL							
	91444-09600		N	1	BEARING,SPHERICAL	2	10729		80231			FV
8	91444-01500				RING	2						FV
9	91444-11400				SEAL,DUST	8						SV
10	91A44-00400				RETAINER	8						SV
11	91244-01200				SPACER	4						FV
12	F1825-06012				BOLT,W/WASHER B/W	4						SV
13	05541-12610				NIPPLE,GREASE	6						FV
14	91A44-00100				SUPPORT,BUSHING	2						SV
15	05605-06050				BUSHING	2						FV
16	91A44-00200				SHIM T=0.8	2						SV
17	91A44-00300				SHIM T=2.0	2						SV
18	91E43-20800				HUB,REAR WHEEL	2		S
19	91H43-20800				HUB,REAR WHEEL	2		M
20	91243-10800				BOLT,WHEEL	12		F
21	91443-02700				BOLT,WHEEL S	12		F
22	91E43-02300			E	SEAL,OIL	2						FV
23	F8143-32207				BEARING,TAPERED ROLL	2						SV
24	F8143-32211				BEARING,TAPERED ROLL	2						SV
25	91A43-04300				NUT,LOCK	2						MV
26	91A43-02700				PLATE,LOCK	2						MV
27	F1035-06012				BOLT	4						FV
28	93443-00700				CAP,HUB	2						FV

01-43-03
STEERING CYLINDER

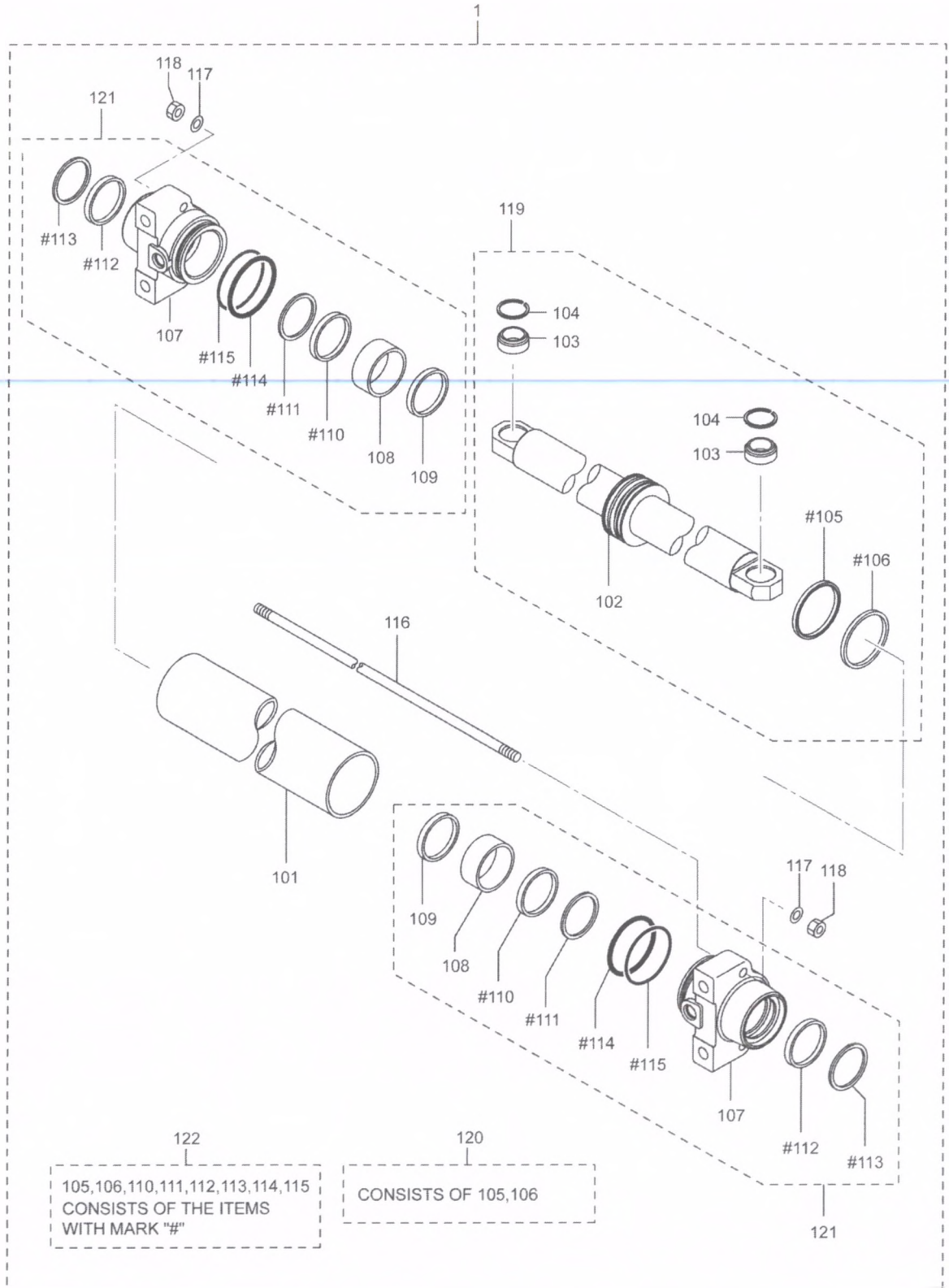

01-43-03
STEERING CYLINDER

REF NO.	PART NO.	R / P	S / E / Q	C / N / G	PART NAME AND DESCRIPTION	Q T Y	MODEL AND APPLICABLE DATE RANGE				M / R / D	V / R / D
							FD30N		FD35N			
							FROM	UPTO	FROM	UPTO		
1	91F43-11900			C	CYL.ASSY,STEERING	1					S	V
	91F43-11601	R	1		CYL.ASSY,STEERING	1					S	V
101	91F43-11911				TUBE,CYLINDER	1					S	V
102	91F43-11912				ROD ASSY	1					S	V
103	*				SPHERICAL BEARING	2					V	
104	*				RING,RETAINING	2					V	
105	*				SEAL,PISTON	1					V	
106	*				RING,WEAR	1					V	
107	*				COVER,ROD	2					V	
108	*				BUSH,ROD	2					V	
109	*				RING,RETAINING	2					V	
110	*				U-RACKING	2					V	
111	*				RING,BACKUP	2					V	
112	*				WIPER,DUST	2					V	
113	*				RING,RETAINING	2					V	
114	*				O-RING	2					V	
115	*				O-RING	2					V	
116	91F43-11927				TIE-ROD	2					S	V
117	91F43-11928				WASHER,SPRING	4					S	V
118	91F43-11929				NUT	4					S	V
119	91F43-11910				CYL.ROD ASSY KIT	1					S	V
120	91F43-11920				PISTON SEAL KIT	1					S	V
121	91F43-11930				ROD COVER SEAL KIT	1					S	V
122	91F43-11940				SEAL KIT CONSISTS OF "#"	1					S	V

01-43-04
 REAR TIRE

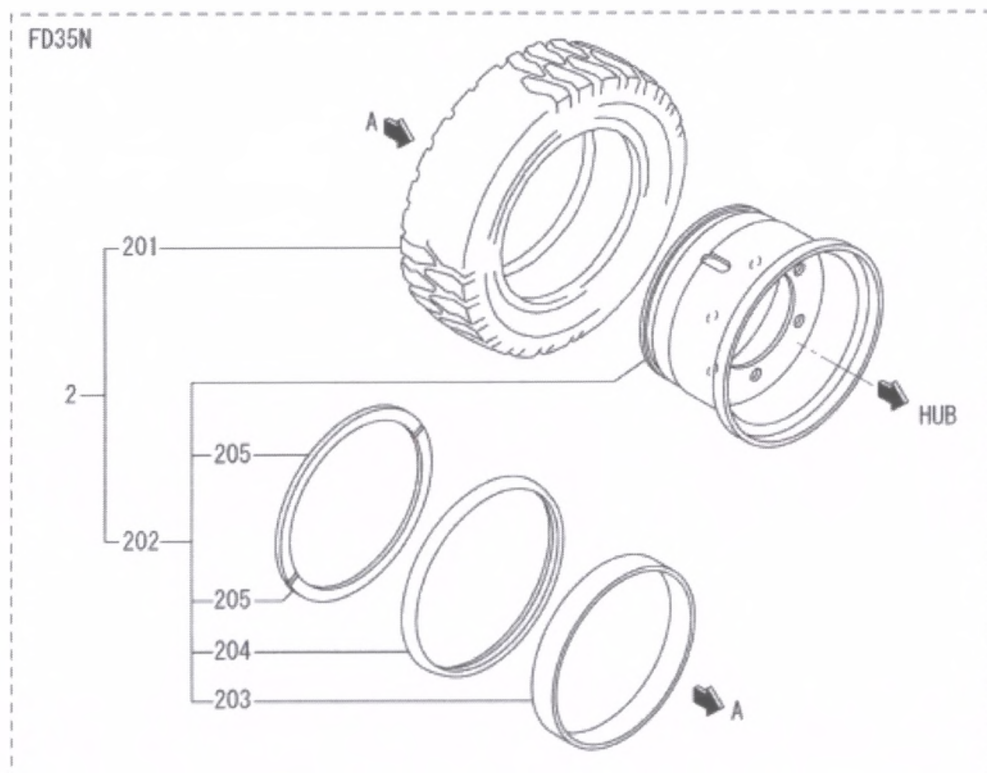
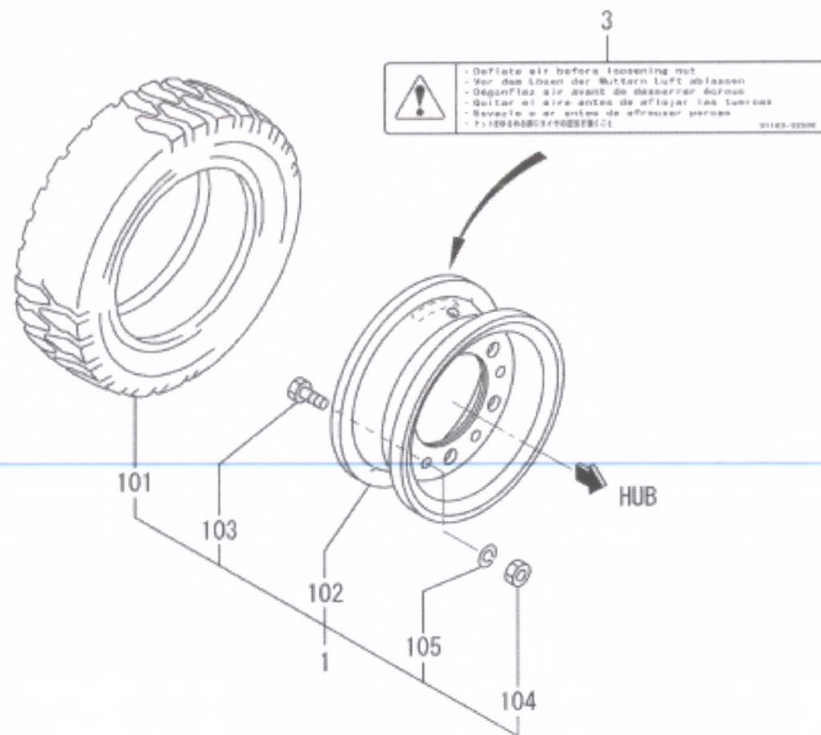

REF NO.	PART NO.	R / P	S E N Q G	PART NAME AND DESCRIPTION	Q T Y	MODEL AND APPLICABLE DATE RANGE				M / R D
						FD30N		FD35N		
						FROM	UPTO	FROM	UPTO	
1	91239-06080			TIRE & RIM ASSY	2	S
101	91233-03500			TIRE,JL 6.50-10-10PR TIRE,6.50-10-10PR	2	S
102	91233-01800			RIM 5.00FX10DT RIM,5.00FX10DT	2	S
103	91239-03300			BOLT,RIM M12-30	12	F
104	F2300-12000			NUT	12	F
105	F2515-12000			WASHER,SPRING	12	F
2	91639-06010			T&R DDN650-10-12TBS TIRE & RIM ASSY	2	S
201	91743-00100			TIRE,P/L,6.50-10-12P TIRE,6.50-10-12PR	2	S
202	91639-08900			RIM,5.00 X 10 TB RIM,10X5.00F TB	2	M
203	*			BAND,DEAD SHEET	12	
204	*			FLANGE,SIDE	12	
205	*			RING	12	
3	91883-02500			LABEL, CAUTION LABEL,CAUTION	2	

01-46-01
BRAKE SYSTEM

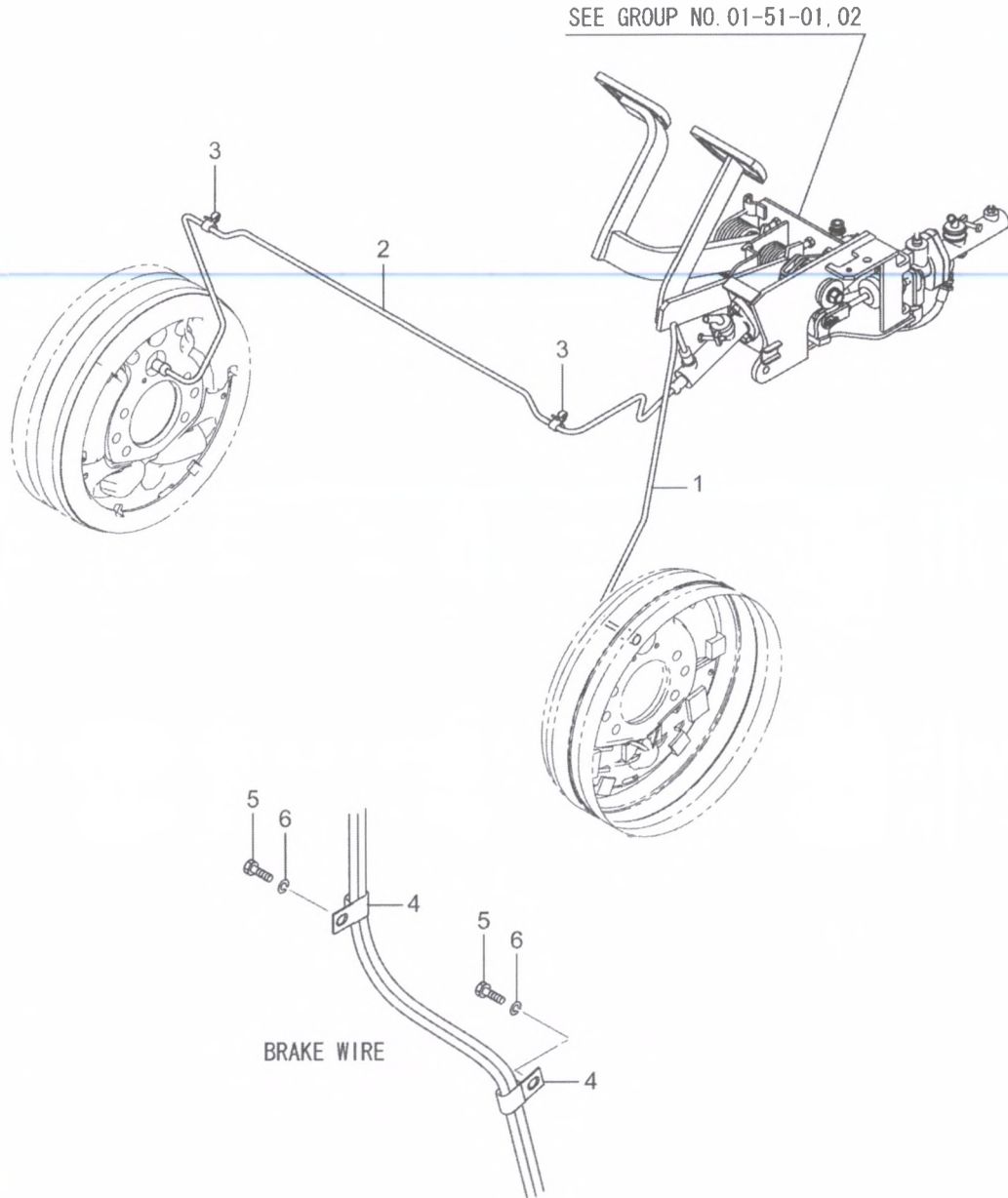

01-46-01
BRAKE SYSTEM

REF NO.	PART NO.	R S C / E N P Q G	PART NAME AND DESCRIPTION	Q T Y	MODEL AND APPLICABLE DATE RANGE				M V / R R D	
					FD30N		FD35N			
					FROM	UPTO	FROM	UPTO		
1	91G46-10100		PIPE,BRAKE L.H.	1						S V
2	91G46-10200		PIPE,BRAKE R.H.	1						S V
3	91847-01400		CLIP,SINGLE CLIP,PIPE SINGLE	2						S V
4	91253-04400		CLIP,BRAKE WIRE	2						M V
5	F1035-10016		BOLT	2						F V
6	F2515-10000		WASHER,SPRING	2						F V

01-46-02
WHEEL BRAKE L.H.

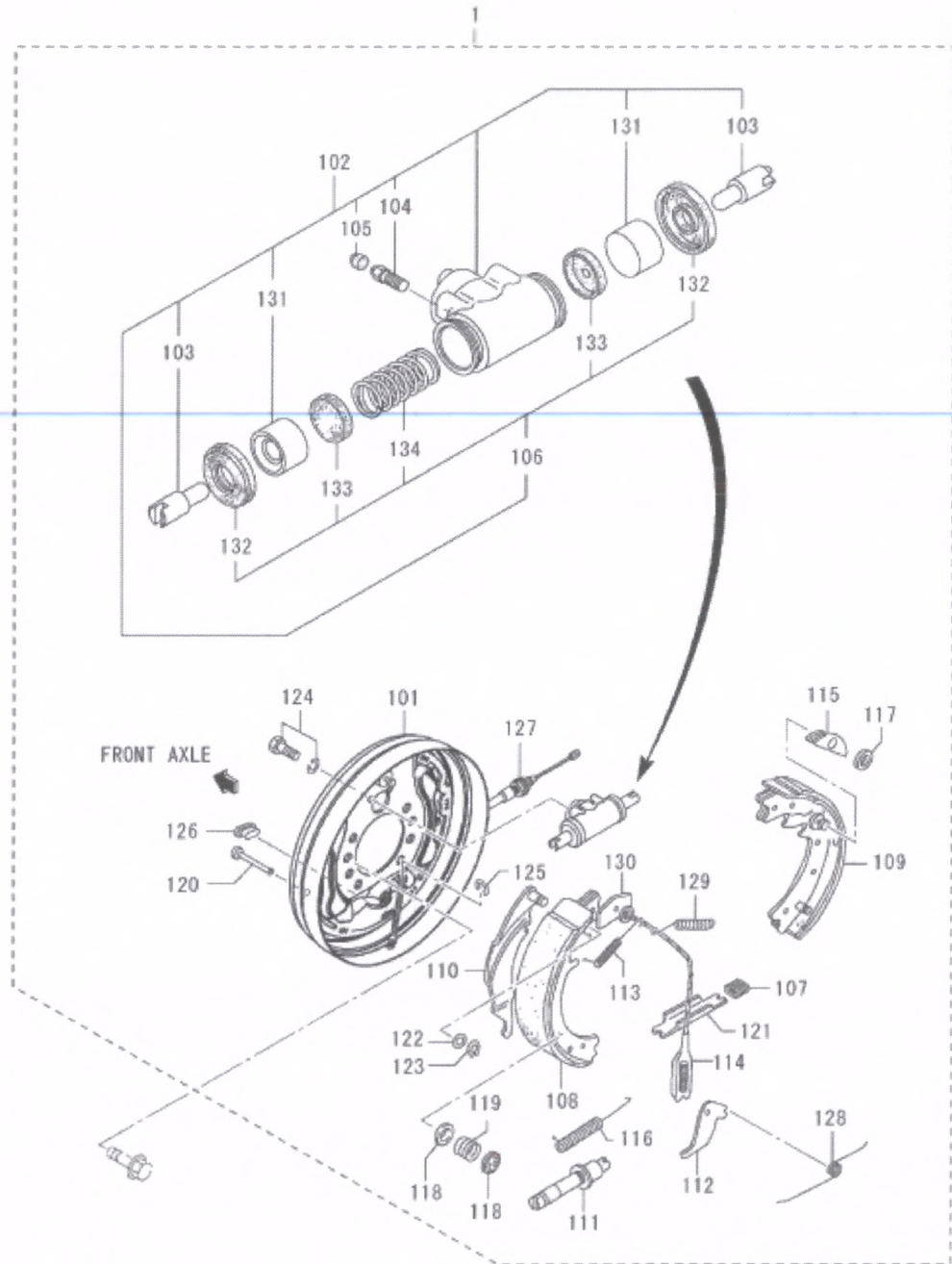

723062-00

91A4626

01-46-02
WHEEL BRAKE L.H.

REF NO.	PART NO.	R / P	S E Q	C N G	PART NAME AND DESCRIPTION	Q T Y	MODEL AND APPLICABLE DATE RANGE				M / R D	V R D
							FD30N		FD35N			
							FROM	UPTO	FROM	UPTO		
1	91E46-10100				BRAKE ASSY,L.H. BRAKE ASSY,WHEEL L.H.	1					S	V
101	91E46-00111				PLATE,BACKING	1					S	V
102	91E46-00112				CYLINDER ASSY,WHEEL/BRAKE	1					F	V
103	*				LINK,CONNECTOR	2					V	V
104	*				SCREW,BLEEDER	1					V	V
105	*				CAP,BLEEDER	1					V	V
106	91446-00920				KIT,REPAIR WHEEL CYLINDER REPAIR KIT,CYLINDER	1					F	V
107	91446-02500				SPRING	1					F	V
108	91E46-00113				SHOE&LINING ASSY,PRIMARY SHOE & LINING ASSY PRIMARY	1					F	V
109	91E46-00114				SHOE&LINING ASSY,SECONDARY SHOE & LINING ASSY SECONDARY	1					F	V
110	91E46-00116				LEVER,PARKING	1					S	V
111	91E46-10115				ADJUSTER ASSY SCREW,ADJUSTING	1					S	V
112	91946-06800				LEVER,L.H LEVER,ADJUSTING	1					M	V
113	91846-14100				SPRING	1					F	V
114	91546-02300				CABLE,FITTING	1					F	V
115	91446-03800				SHEAVE	1					F	V
116	91846-12500				SPRING	1					F	V
117	91446-04200				WASHER,PLAIN	1					F	V
118	91846-02700				CUP	4					F	V
119	91E46-00117				SPRING	2					M	V
120	91846-02800				PIN	2					F	V
121	91446-03500				STRUT (L.H.)	1					M	V
122	64335-45300				WASHER,SPRING WASHER,WAVE	1					S	V
123	64335-45400				RETAINER	1					S	V
124	91E46-00118				BOLT,W/WASHER	2					S	V
125	F3204-00800				RING,SNAP	1					F	V
126	64335-50114				COVER	1					F	V
127	91E46-00119				CABLE ASSY,PARKING	1					M	V
128	91446-03200				SPRING	1					F	V
129	91446-03900				SPRING	1					F	V
130	91846-01600				PLATE,SHOE GUIDE	1					F	V
131	*				PISTON	2					V	V
132	*				BOOT	2					V	V
133	*				CUP	2					V	V
134	*				SPRING	1					V	V

01-46-03
WHEEL BRAKE R.H.

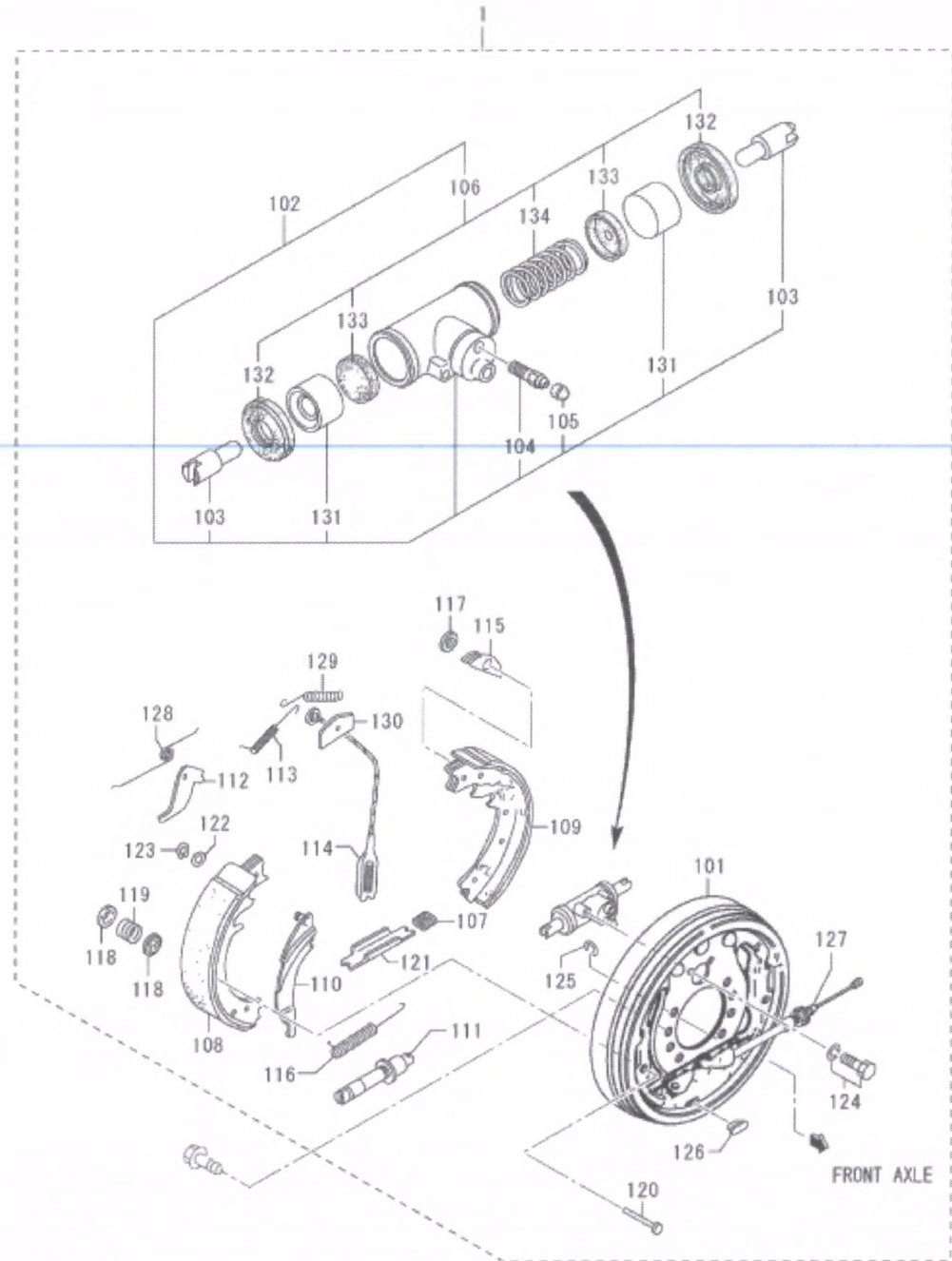

723062-00

91A4627

01-46-03
WHEEL BRAKE R.H.

REF NO.	PART NO.	R / P	S E Q	C N G	PART NAME AND DESCRIPTION	Q T Y	MODEL AND APPLICABLE DATE RANGE				M / R D	V / R D
							FD30N		FD35N			
							FROM	UPTO	FROM	UPTO		
1	91E46-10200				BRAKE ASSY,R.H. BRAKE ASSY,WHEEL R.H.	1					S	V
101	91E46-00211				PLATE,BACKING	1					S	V
102	91E46-00112				CYLINDER ASSY,WHEEL/BRAKE	1					F	V
103	*				LINK,CONNECTOR	2						V
104	*				SCREW,BLEEDER	1						V
105	*				CAP,BLEEDER	1						V
106	91446-00920				KIT,REPAIR WHEEL CYLINDER REPAIR KIT,CYLINDER	1					F	V
107	91446-02500				SPRING	1					F	V
108	91E46-00113				SHOE&LINING ASSY,PRIMARY SHOE & LINING ASSY PRIMARY	1					F	V
109	91E46-00212				SHOE&LINING ASSY,SECONDARY SHOE & LINING ASSY SECONDARY	1					F	V
110	91E46-00214				LEVER,PARKING	1					S	V
111	91E46-10213				ADJUSTER ASSY SCREW,ADJUSTING	1					M	V
112	91946-06900				LEVER,R.H LEVER,ADJUSTING	1					M	V
113	91846-14100				SPRING	1					F	V
114	91546-02300				CABLE,FITTING	1					F	V
115	91446-03800				SHEAVE	1					F	V
116	91846-12500				SPRING	1					F	V
117	91446-04200				WASHER,PLAIN	1					F	V
118	91846-02700				CUP	4					F	V
119	91E46-00117				SPRING	2					M	V
120	91846-02800				PIN	2					F	V
121	91446-03600				STRUT (R.H.)	1					M	V
122	64335-45300				WASHER,SPRING WASHER,WAVE	1					S	V
123	64335-45400				RETAINER	1					S	V
124	91E46-00118				BOLT,W/WASHER	2					S	V
125	F3204-00800				RING,SNAP	1					F	V
126	64335-50114				COVER	1					F	V
127	91E46-00215				CABLE ASSY,PARKING	1					M	V
128	91446-03400				SPRING	1					F	V
129	91446-03900				SPRING	1					F	V
130	91846-01600				PLATE,SHOE GUIDE	1					F	V
131	*				PISTON	2						V
132	*				BOOT	2						V
133	*				CUP	2						V
134	*				SPRING	1						V

01-51-01
DRIVING SYSTEM
(FOR TORQUE DRIVE)

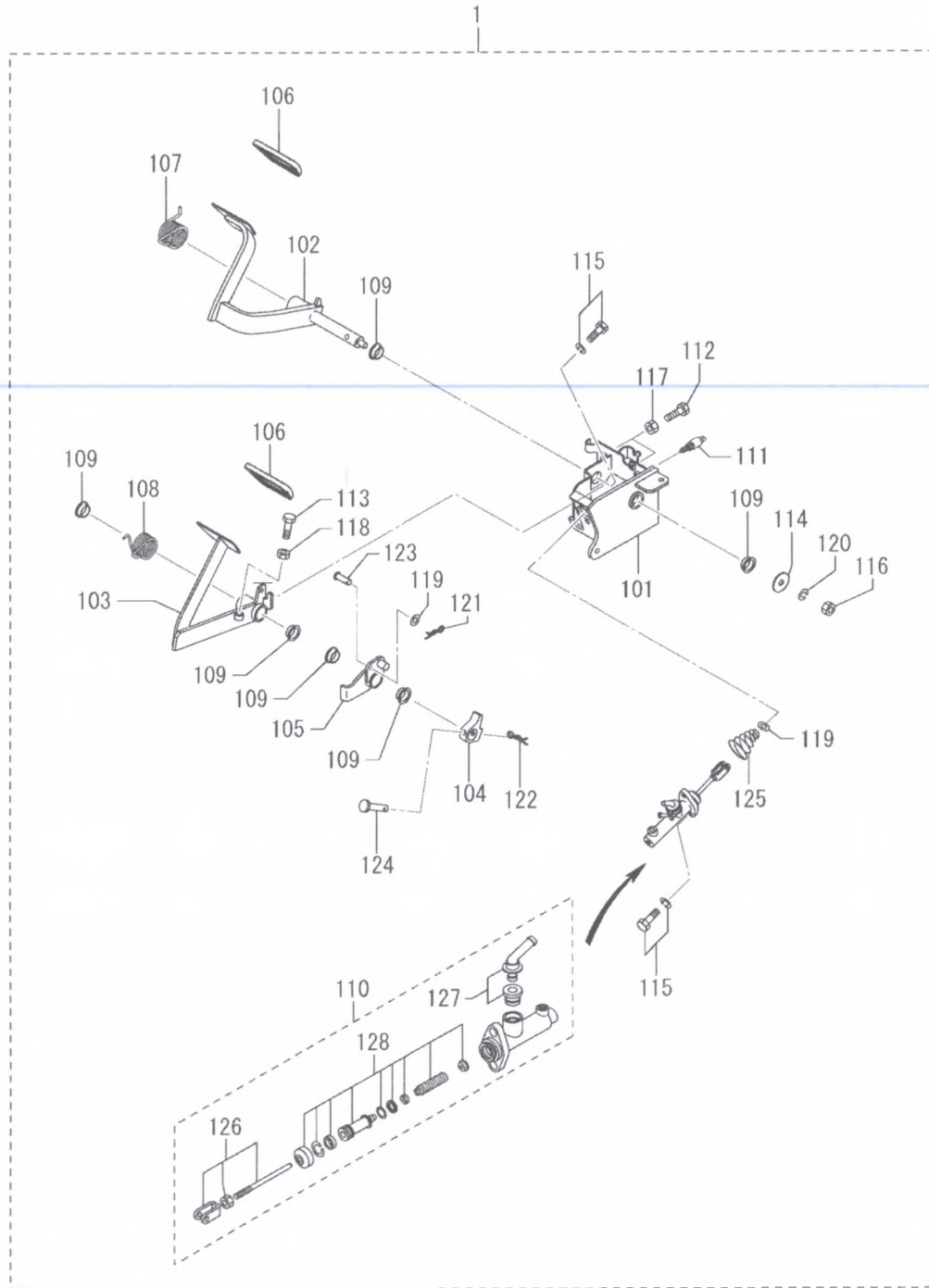

01-51-01
DRIVING SYSTEM
(FOR TORQUE DRIVE)

REF NO.	PART NO.	R / P	S E N Q G	PART NAME AND DESCRIPTION	Q T Y	MODEL AND APPLICABLE DATE RANGE				M / R D	V R D
						FD30N		FD35N			
						FROM	UPTO	FROM	UPTO		
1	91B51-40010		E	PEDAL ASSY,T PEDAL ASSY TRQ	1					S	V
101	91B51-20100			BRACKET,PEDAL 1T BRACKET,PEDAL TRQ	1					S	V
102	91A51-10100			PEDAL,BRAKE TRQ	1					S	V
103	91A51-10200			PEDAL,INCHING TRQ	1					S	V
104	91A51-10500			LINK,BRAKE TRQ	1					S	V
105	91B51-10400			LINK,BRAKE 1T LINK,BRAKE TRQ	1					S	V
106	91A51-00600			PAD,PEDAL RUBBER PAD,PEDAL TRQ	2					M	V
107	91A52-10300			SPRING,BRAKE RETURN TRQ	1					S	V
108	91A51-10800			SPRING,CLUTCH RETURN TRQ	1					S	V
109	91A51-11400			BUSHING TRQ	6					S	V
110	91A46-10100			CYLINDER,MASTER 3/4 CYLINDER,MASTER FOR BRAKE TRQ	1					M	V
111	91206-11300			SWITCH,STOP LAMP TRQ	1					F	V
112	05968-00900			BOLT,STOP TRQ	2					S	V
113	18864-26500			BOLT,PEDAL STOPPER TRQ	1					S	V
114	58311-01500			WASHER,PLAIN TRQ	1					S	V
115	F1805-10025			BOLT,W/WASHER B/W TRQ	2					S	V
116	F2300-12000			NUT,LOCK TRQ	1					F	V
117	F2320-08000			NUT,JAM TRQ	2					F	V
118	F2320-10000			NUT,JAM TRQ	1					F	V
119	F2500-08000			WASHER,PLAIN TRQ	2					F	V
120	F2515-12000			WASHER,SPRING TRQ	1					F	V
121	F2843-08000			PIN,SNAP TRQ	1					F	V
122	F2843-10000			PIN,SNAP TRQ	1					M	V
123	F2855-08025			PIN,CLEVIS TRQ	1					F	V
124	F2855-10045			PIN,CLEVIS TRQ	1					S	V
125	91A51-09500			SPRING,CONICAL TRQ	1					S	V
126	91A46-00110			ROD ASSY,PUSH TRQ	1					S	V
127	91A46-00120			UNION ASSY,FILLER TRQ UNION ASSY,FILLER TRQ	1					S	V
128	91A46-00130			REPAIR KIT,MASTER CYLINDER REPAIR KIT,MAIN CYL TRQ	1					F	V

01-51-02
DRIVING SYSTEM
(FOR DRY CLUTCH)

-100-

01-51-02 DRIVING SYSTEM
(FOR DRY CLUTCH)

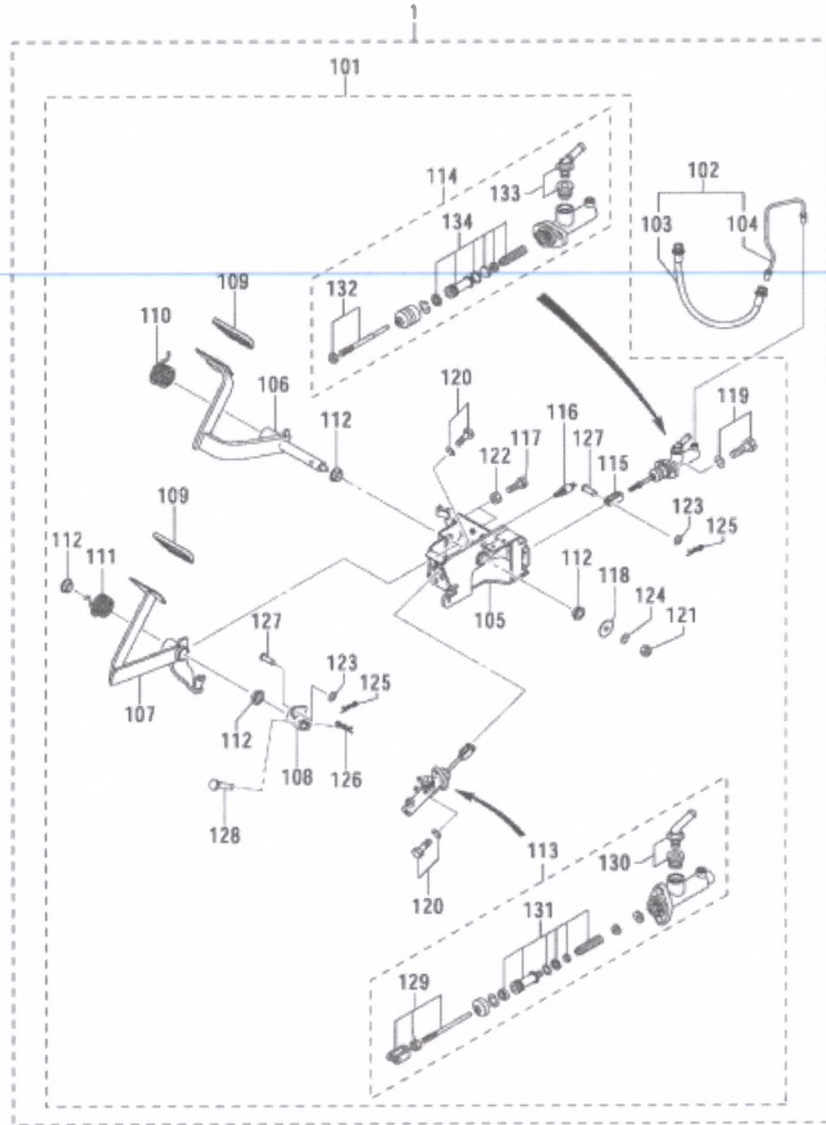

718063-00

91A5153

01-51-02
DRIVING SYSTEM
(FOR DRY CLUTCH)

REF NO.	PART NO.	R / P	S E N G	PART NAME AND DESCRIPTION	Q T Y	MODEL AND APPLICABLE DATE RANGE				M / R D
						FD30N		FD35N		
						FROM	UPTO	FROM	UPTO	
1	*			PEDAL SUB ASSY DRY	1					V
101	*			PEDAL ASSY DRY	1					V
102	*			HOSE ASSY,CLUTCH DRY	1					V
103	91A51-13610			HOSE,DRY HOSE DRY	1					S V
104	91A51-13620			PIPE,CLUTCH DRY	1					S V
105	91B51-20200			BRACKET,PEDAL 1D BRACKET,PEDAL DRY	1					S V
106	91A51-10100			PEDAL,BRAKE DRY	1					S V
107	91A51-10300			PEDAL,CLUTCH DRY	1					S V
108	91B51-10500			LINK,BRAKE DRY	1					S V
109	91A51-00600			PAD,PEDAL RUBBER PAD,PEDAL DRY	2					M V
110	91A51-10700			SPRING,BRAKE RETURN DRY	1					S V
111	91A51-10800			SPRING,CLUTCH RETURN DRY	1					S V
112	91A51-11400			BUSHING DRY	4					S V
113	91A46-10100			CYLINDER,MASTER 3/4	1					M V
				CYLINDER,MASTER FOR BRAKE DRY						
114	91A51-21100			CYLINDER,MASTER 5/8	1					S V
				CYLINDER,MASTER FOR CLUTCH DRY						
115	91A51-11200			CLEVIS,DRY CLEVIS DRY	1					S V
116	91206-11300			SWITCH,STOP LAMP DRY	1					F V
117	05968-00900			BOLT,STOP DRY	2					S V
118	58311-01500			WASHER,PLAIN DRY	1					S V
119	F1805-08025			BOLT,W/WASHER B/W DRY	2					F V
120	F1805-10025			BOLT,W/WASHER B/W DRY	2					S V
121	F2300-12000			NUT,LOCK DRY	1					F V
122	F2320-08000			NUT,JAM DRY	2					F V
123	F2500-08000			WASHER,PLAIN DRY	2					F V
124	F2515-12000			WASHER,SPRING DRY	1					F V
125	F2843-08000			PIN,SNAP DRY	2					F V
126	F2843-10000			PIN,SNAP DRY	1					M V
127	F2855-08025			PIN,CLEVIS DRY	2					F V
128	F2855-10040			PIN,CLEVIS DRY	1					S V
129	91A46-00110			ROD ASSY,PUSH TRQ ROD ASSY,PUSH DRY	1					S V
130	91A46-00120			UNION ASSY,FILLER TRQ UNION ASSY,FILLER DRY	1					S V
131	91A46-00130			REPAIR KIT,MASTER CYLINDER REPAIR KIT,MAIN CYL DRY	1					F V
132	91A51-01110			ROD ASSY,PUSH DRY	1					S V
133	91A46-00120			UNION ASSY,FILLER TRQ UNION ASSY,FILLER DRY	1					S V
134	91A51-01120			REPAIR KIT,MASTER CYLINDER REPAIR KIT,CYLINDER DRY	1					S V

01-51-03
DRIVING CONTROL (PART-1)

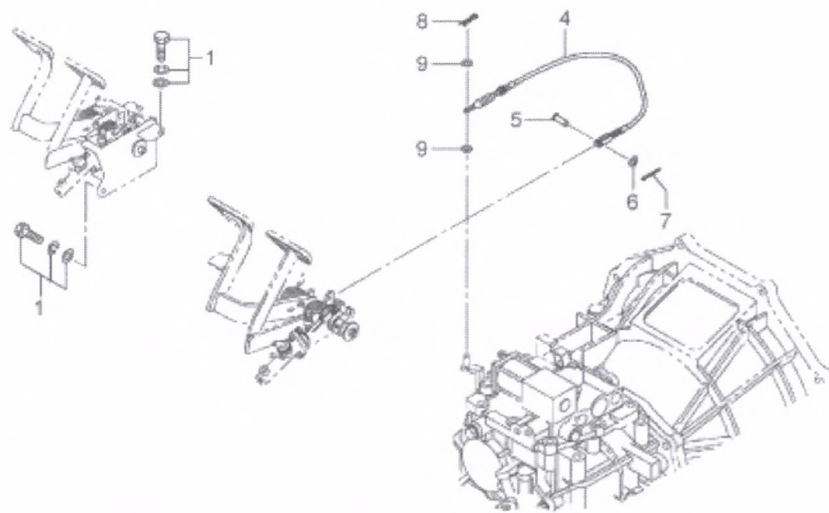
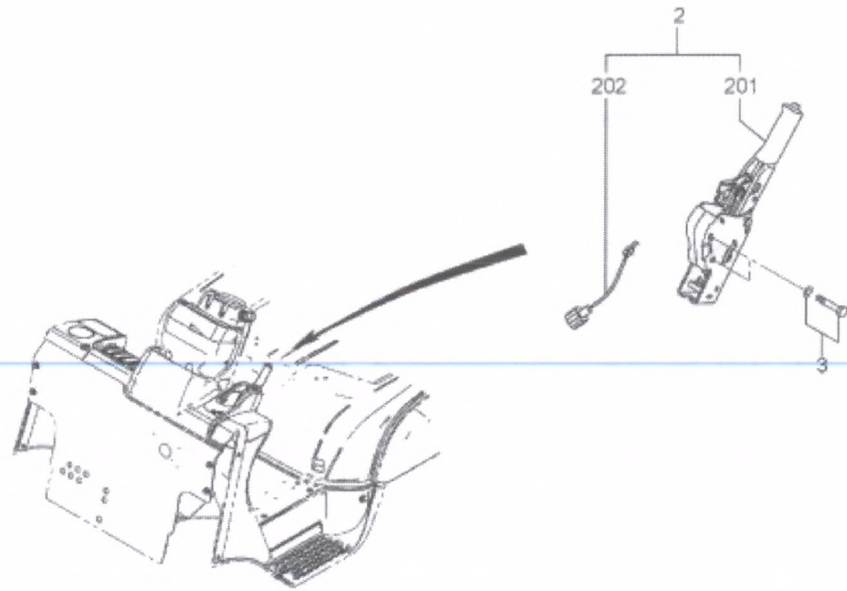

713062-00

91A5155

01-51-03
DRIVING CONTROL (PART-1)

REF NO.	PART NO.	R / P	S E Q	C N G	PART NAME AND DESCRIPTION	Q T Y	MODEL AND APPLICABLE DATE RANGE				M / R D	V R D
							FD30N		FD35N			
							FROM	UPTO	FROM	UPTO		
1	F1825-10025				BOLT,WWASHER B/W	2						S V
2	91A51-20010				HAND BRAKE ASSY. BRAKE ASSY,HAND	1						M V
201	*				LEVER,HAND	1						V
202	91A51-12220				SWITCH,HAND BRAKE	1						F V
3	F1805-10060				BOLT,WWASHER B/W	2						S V
4	91A51-13200				CABLE,INCHING TRQ	1						M V
5	F2855-08020				PIN,CLEVIS TRQ	1						F V
6	F2500-08000				WASHER,PLAIN TRQ	1						F V
7	05623-00800				PIN,SNAP TRQ	1						M V
8	49377-19980				PIN,SNAP TRQ	1						S V
9	F2500-06000				WASHER,PLAIN TRQ	2						F V

01-51-04
DRIVING CONTROL (PART-2)

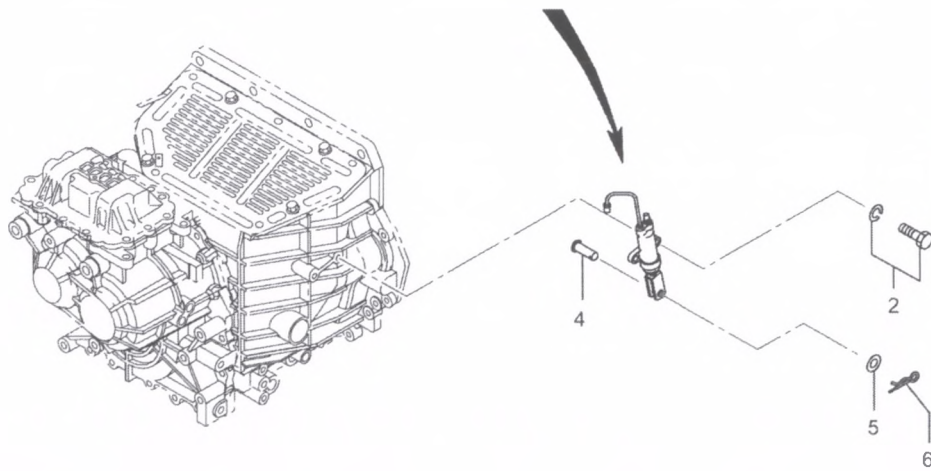
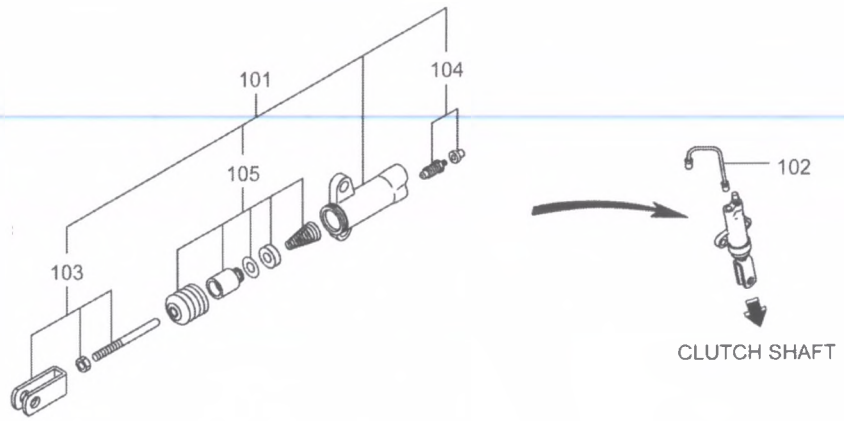

REF NO.	PART NO.	R / P	S E Q	C N G	PART NAME AND DESCRIPTION	Q T Y	MODEL AND APPLICABLE DATE RANGE				M / R D	V R D
							FD30N		FD35N			
							FROM	UPTO	FROM	UPTO		
101	91A51-03500				CYLINDER,RELEASE 7/8 CYLINDER,RELEASE DRY	1					S	V
102	91A51-07300				PIPE,CLUTCH DRY,WET	1					S	V
103	91A51-03510				PUSH ASSY,ROD WET PUSH ROD ASSY DRY	1					S	V
104	91A51-03520				BLEEDER ASSY. BLEEDER ASSY DRY	1					S	V
105	91A51-03530				REPAIR KIT,CYL RELEASE REPAIR KIT,CYLINDER DRY	1					S	V
2	F1805-10030				BOLT,W/WASHER B/W DRY	2					S	V
4	F2855-12030				PIN,CLEVIS DRY	1					S	V
5	F2500-12000				WASHER,PLAIN DRY	1					F	V
6	F2843-12000				PIN,SNAP DRY	1					S	V

01-51-05
SHIFT LEVER

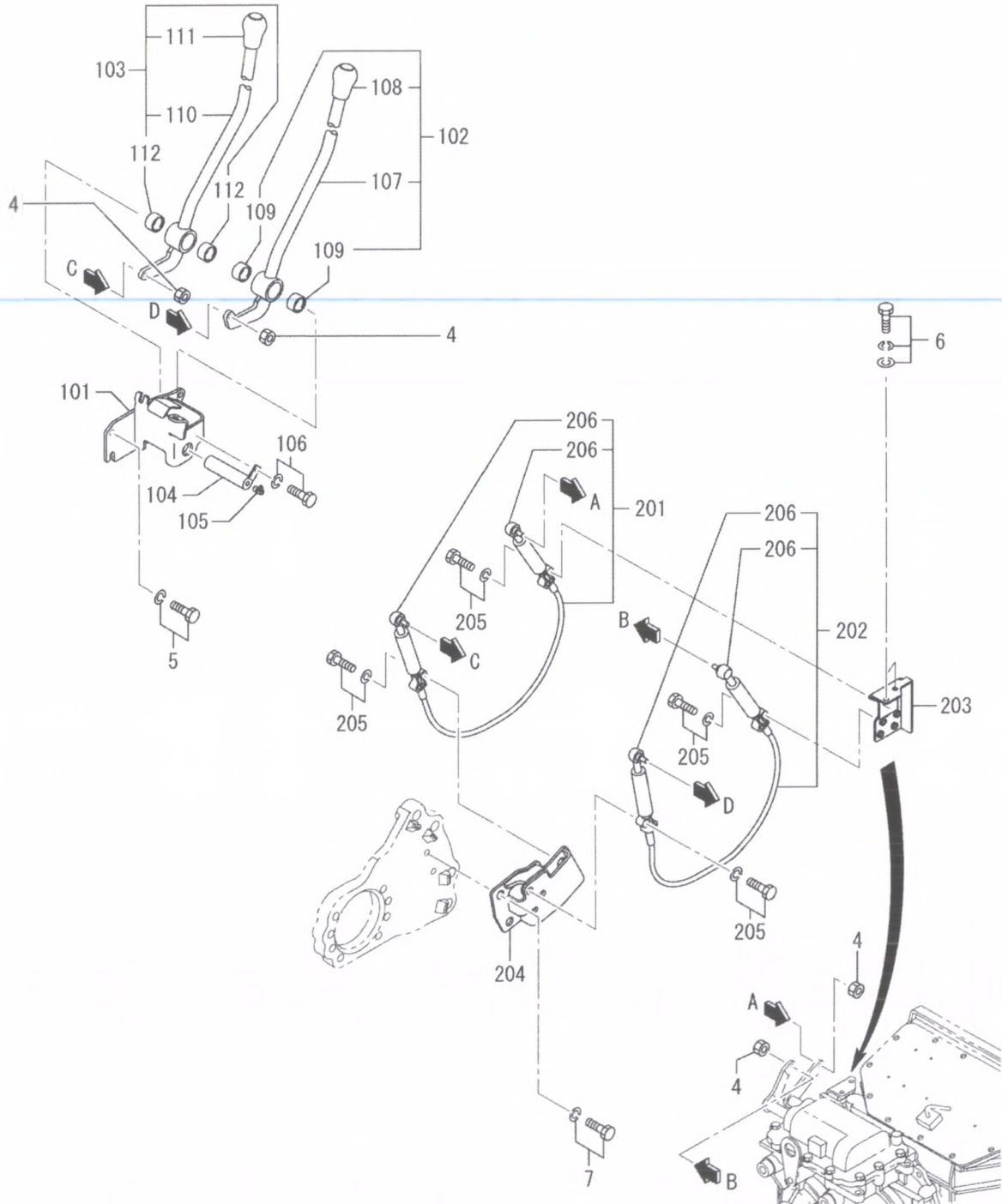

REF NO.	PART NO.	R / P	S E Q	C N G	PART NAME AND DESCRIPTION	Q T Y	MODEL AND APPLICABLE DATE RANGE				M / R D	V R D
							FD30N		FD35N			
							FROM	UPTO	FROM	UPTO		
101	91A51-23900				BRACKET,CHANGE LEVER DRY	1					S	V
102	*				LEVER ASSY,H-L DRY	1					V	
103	*				LEVER ASSY,F-R DRY	1					V	
104	91351-26700				SHAFT,CHANGE LEVER DRY	1					S	V
105	F3305-10000				NIPPLE,GREASE DRY	1					F	V
106	F1805-06012				BOLT,W/WASHER B/W DRY	1					S	V
107	91A51-24110				LEVER,CHANGE (H-L) LEVER,CHANGE,H-L DRY	1					S	V
108	91252-03400				KNOB,CHANGE(H-L) KNOB,CHANGE H-L USE ADHESIVE DRY	1					S	V
109	91351-07100				BEARING,NEEDLE DRY	2					S	V
110	91A51-44210				LEVER,CHANGE(F-R) LEVER,CHANGE,F-R DRY	1					S	V
111	91252-03500				KNOB,CHANGE(F-R) KNOB,CHANGE F- R USE ADHESIVE DRY	1					S	V
112	91351-07100				BEARING,NEEDLE DRY	2					S	V
201	91A51-04300				CABLE,F-R DRY CABLE(F-R) DRY	1					S	V
202	91E51-00600				CABLE,H-L 2-3T CABLE(H-L) DRY	1					S	V
203	91B51-01700				BRACKET,CABLE DRY	1					S	V
204	91E51-10700				BRACKET,CABLE DRY	1					S	V
205	F1805-08030				BOLT,W/WASHER B/W DRY	8					S	V
206	91A51-04310				JOINT DRY	4					S	V
4	05634-20800				NUT,SELF LOCKING DRY	4					S	V
5	F1805-10020				BOLT,W/WASHER B/W DRY	3					S	V
6	F1825-08030				BOLT,WASHER ASSEMBLE BOLT,W/ WASHER B/W DRY	2					S	V
7	F1805-10025				BOLT,W/WASHER B/W DRY	2					S	V

01-51-06
ACCEL CONTROL SYSTEM

01-51-08 ACCEL CONTROL SYSTEM

-114-

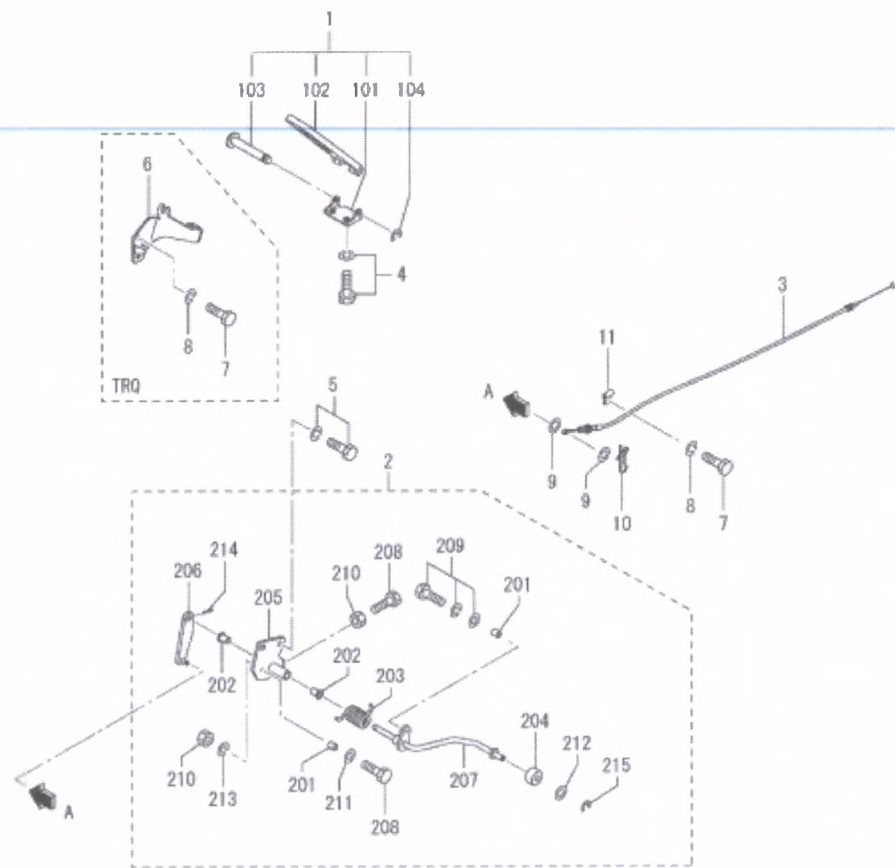

718065-00

91A5166

01-51-06
ACCEL CONTROL SYSTEM

REF NO.	PART NO.	R / P	S E N P	C E N G	PART NAME AND DESCRIPTION	Q T Y	MODEL AND APPLICABLE DATE RANGE				M / R D
							FD30N		FD35N		
							FROM	UPTO	FROM	UPTO	
1	91A51-28500				PEDAL,ACCEL	1					S V
101	91A51-28510				BRACKET,ACCEL	1					S V
102	91A51-28520				PEDAL	1					S V
103	91A51-28530				PIN	1					S V
104	F3204-00600				RING,SNAP	1					M V
2	91E51-12020				ACCEL ASSY D2-3	1					S V
201	91A51-07600				SPACER,SPRING	2					S V
202	91A51-16400				BUSHING	2					M V
203	91A51-17700				SPRING,RETURN D	1					S V
204	91A51-18200				ROLLER,ACCEL	1					M V
205	91A51-24600				BRACKET,ACCEL G,D	1					M V
206	91A51-24800				LEVER,ACCEL G,D	1					S V
207	91E51-10900				ROD,ACCEL D2-3	1					S V
208	F1035-06030				BOLT	2					S V
209	F1825-06020				BOLT,W/WASHER B/W	1					S V
210	F2300-06000				NUT,LOCK	2					F V
211	F2500-06000				WASHER,PLAIN	1					F V
212	F2500-08000				WASHER,PLAIN	1					F V
213	F2515-06000				WASHER,SPRING	1					S V
214	F2850-03020				PIN,SPRING	1					S V
215	F3204-00600				RING,SNAP	1					M V
3	91E51-11200				CABLE,THROTTLE SS	1					F V
4	F1805-06012				BOLT,W/WASHER B/W	2					S V
5	F1805-08020				BOLT,W/WASHER B/W	2					F V
6	91A51-27400				BRACKET,ACCEL CABLE TRQ	1					M V
7	F1035-10016				BOLT TRQ	3					F V
7	F1035-10016				BOLT DRY	1					F V
8	F2515-10000				WASHER,SPRING TRQ	3					F V
8	F2515-10000				WASHER,SPRING DRY	1					F V
9	F2500-06000				WASHER,PLAIN	2					F V
10	49377-19980				PIN,SNAP	1					S V
11	MH020429				CLIP,(FOR M10 BOLT)	1					S V

01-51-07
BRAKE RESERVOIR

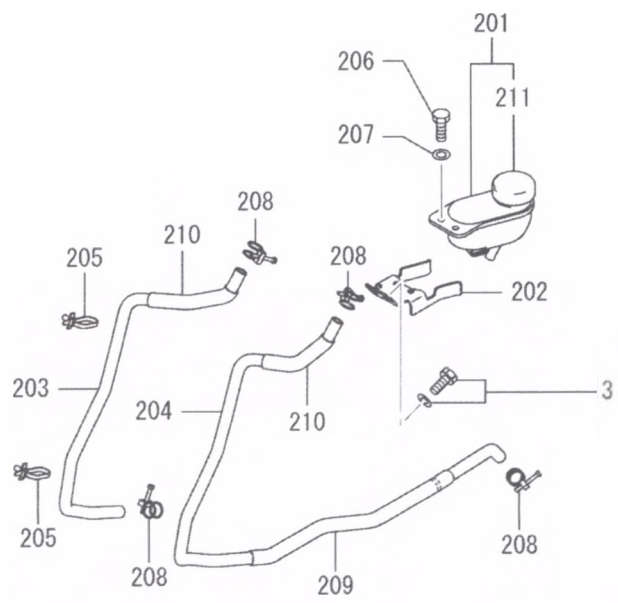
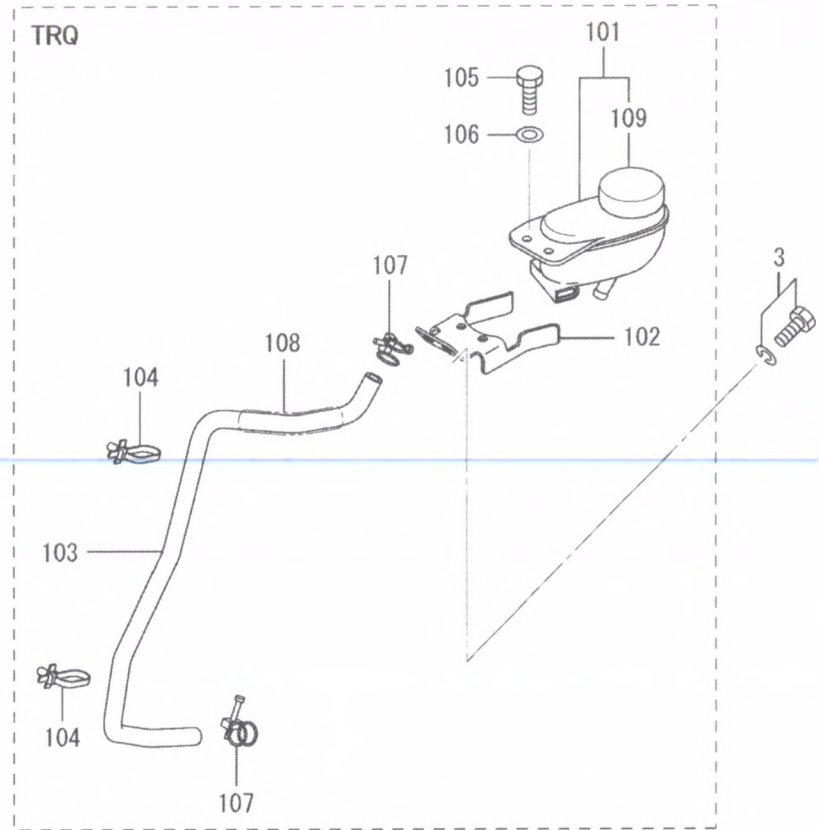

01-51-07
BRAKE RESERVOIR

REF NO.	PART NO.	R / P	S E N Q G	PART NAME AND DESCRIPTION	Q T Y	MODEL AND APPLICABLE DATE RANGE				M / R D	V R D
						FD30N		FD35N			
						FROM	UPTO	FROM	UPTO		
101	91A51-12300			TANK,RESERVOIR TRQ	1					M	V
102	91A51-03800			BRACKET,TANK TRQ	1					S	V
103	91A51-12700			HOSE,RESERVOIR BRAKE HOSE,RESERVOIR TRQ	1					S	V
104	91A04-11350			CLIP TRQ	2					S	V
105	F1035-06016			BOLT TRQ	2					M	V
106	F2500-06000			WASHER,PLAIN WASHER,SPRING TRQ	2					F	V
107	F4300-01600			CLAMP,HOSE TRQ	2					F	V
108	05379-23010			TUBE, SPIRAL TRQ	1					S	V
109	91246-25320			CAP ASSY,TANK MASTER CYL. CAP ASSY TRQ	1					S	V
201	91A51-12400			TANK,RESERVOIR DRY TANK,RESERVOIR DRY	1					S	V
202	91A51-03800			BRACKET,TANK DRY	1					S	V
203	91A51-12700			HOSE,RESERVOIR BRAKE HOSE,RESERVOIR DRY	1					S	V
204	91A51-12800			HOSE,RESERVOIR DRY	1					S	V
205	91A04-11350			CLIP DRY	2					S	V
206	F1035-06016			BOLT DRY	2					M	V
207	F2500-06000			WASHER,PLAIN DRY	2					F	V
208	F4300-01600			CLAMP,HOSE DRY	4					F	V
209	05379-23030			TUBE, SPIRAL DRY	1					M	V
210	05379-23010			TUBE, SPIRAL DRY	2					S	V
211	91246-25320			CAP ASSY,TANK MASTER CYL. CAP ASSY DRY	1					S	V
3	F1805-08014			BOLT,W/WASHER B/W	2					S	V

01-54-01
STEERING SYSTEM (PART-1)

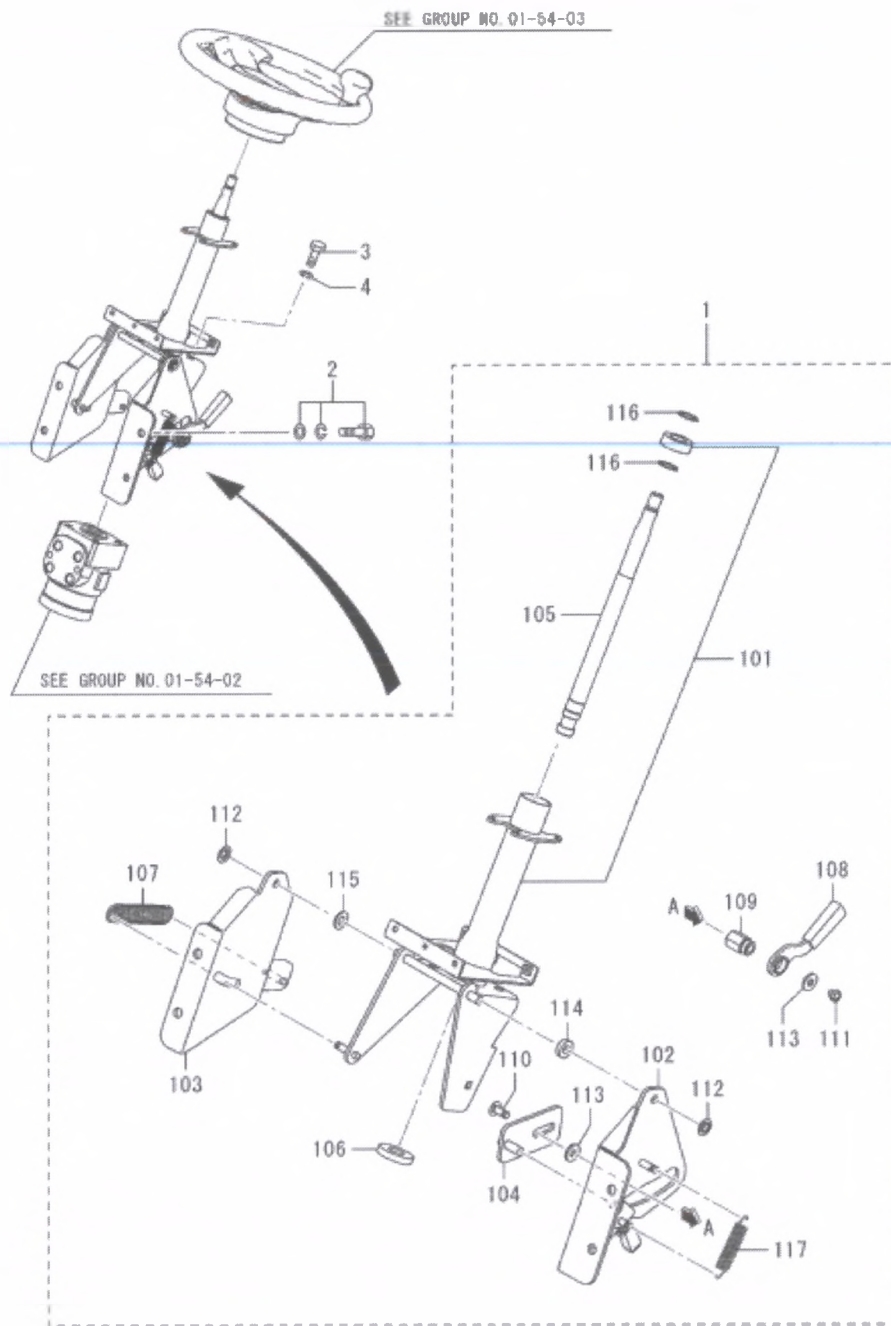

718063-00

91A5421

01-54-01
STEERING SYSTEM (PART-1)

REF NO.	PART NO.	R / P	S E N Q G	PART NAME AND DESCRIPTION	Q T Y	MODEL AND APPLICABLE DATE RANGE				M / R D	V R D
						FD30N		FD35N			
						FROM	UPTO	FROM	UPTO		
1	91A54-10010			STEER COLUMN ASSY COLUMN ASSY,STEERING	1					S	V
101	91A54-10100			COLUMN,W/BRG	1					S	V
102	91A54-10200			BRACKET,L.H. W/KNOB BRACKET L.H.	1					S	V
103	91A54-10300			BRACKET,R.H. BRACKET R.H.	1					S	V
104	91A54-10400			PLATE	1					S	V
105	91A54-10500			SHAFT	1					S	V
106	91A54-10600			WASHER	1					S	V
107	91A54-10700			SPRING	1					S	V
108	91A54-10800			LEVER,ADJUST	1					S	V
109	91A54-10900			NUT	1					S	V
110	91A54-01100			BOLT	1					S	V
111	91A54-11200			BOLT,ADJ. LEVER	1					S	V
112	91A54-01300			NUT,SPRING	2					S	V
113	95789-08701			WASHER	2					S	V
114	F2500-10000			WASHER,PLAIN	1					F	V
115	91A54-01700			WASHER	1					S	V
116	F3200-02000			RING,SNAP	2					F	V
117	91A54-01900			SPRING	1					S	V
2	F1825-10025			BOLT,W/WASHER B/W	4					S	V
3	F1035-10020			BOLT	2					F	V
4	F2515-10000			WASHER,SPRING	2					F	V

01-54-02
STEERING SYSTEM (PART-2)

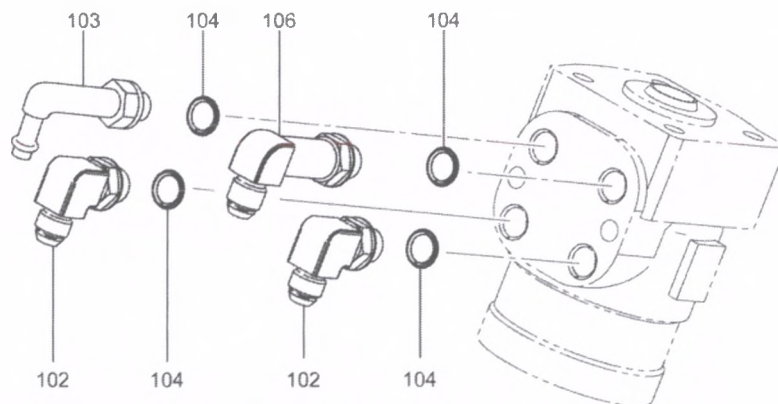
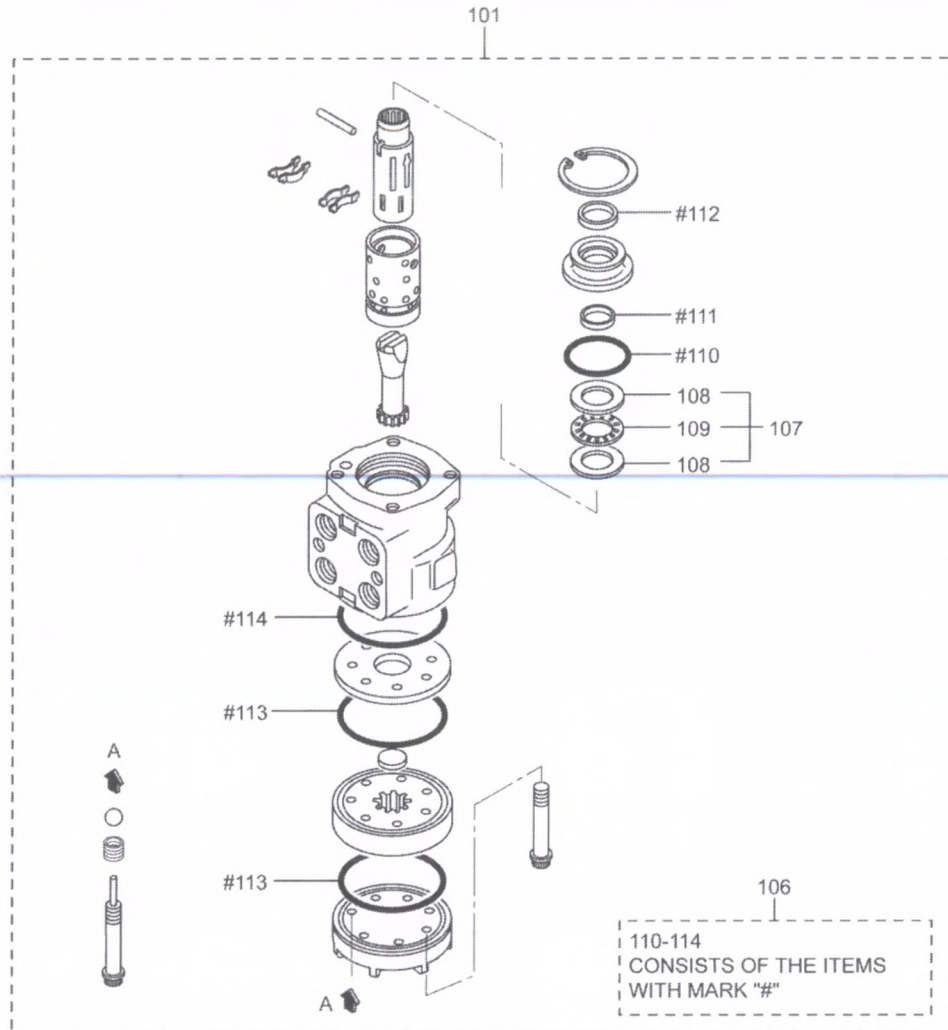

PART WITHOUT REF.NO. SHALL NOT BE SUPPLIED.

91A5429B

01-54-02
STEERING SYSTEM (PART-2)

REF NO.	PART NO.	R / P	S E Q	C N G	PART NAME AND DESCRIPTION	Q T Y	MODEL AND APPLICABLE DATE RANGE				M / R D	V / R D	
							FD30N		FD35N				
							FROM	UPTO	FROM	UPTO			
101	91B54-00500			C	VALVE,STEERING 100	1						S	V
	91B54-00201	R	1		VALVE,STEERING 96	1						S	V
102	F4612-00300				ELBOW,NUT ASSY.	2						M	V
103	91A75-07800				CONNECTOR,RETURN	1						S	V
104	F3150-01400				O-RING	4						F	V
105	05571-73310				NUT,ELBOW 90 DEG. ASSY.	1						S	V
106	91B54-00110				SEAL KIT,STEER VALVE CONSISTS OF "#"	1						S	V
107	92355-00200				BEARING KIT,NEEDLE	1						S	V
108	*				BEARING	2						V	V
109	*				BEARING	1						V	V
110	*				O-RING	1						V	V
111	*				SEAL,OIL	1						V	V
112	*				SEAL,DUST	1						V	V
113	*				O-RING	2						V	V
114	*				O-RING	1						V	V

01-54-03
STEERING WHEEL

-120-

01-54-03 STEERING WHEEL

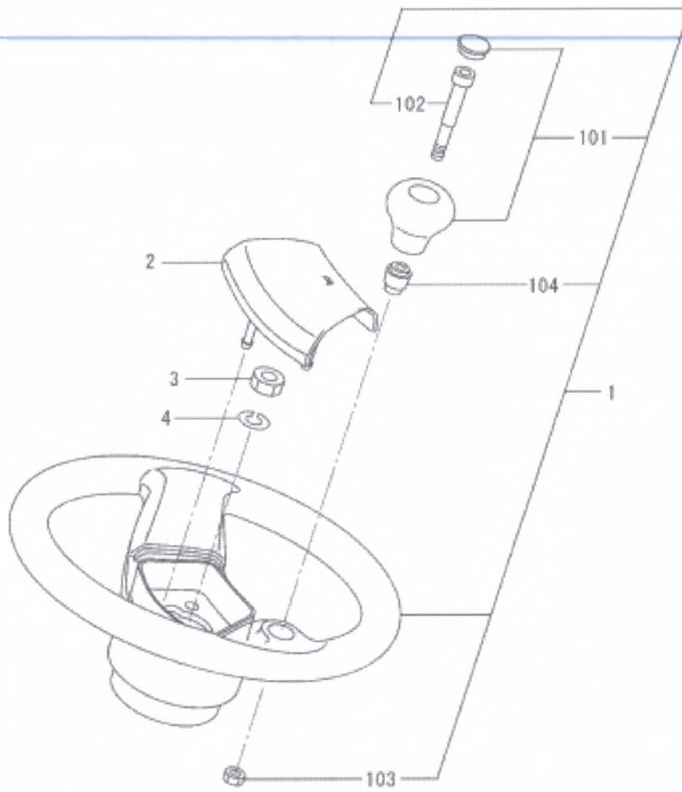

718063-00

91A5418

01-54-03
STEERING WHEEL

REF NO.	PART NO.	R / P	S E Q	C N G	PART NAME AND DESCRIPTION	Q T Y	MODEL AND APPLICABLE DATE RANGE				M / R D	V R D	
							FD30N		FD35N				
							FROM	UPTO	FROM	UPTO			
1	91A54-03010			E	WHEEL,STEERING	1						S	V
101	91A54-05700				KNOB ASSY.	1						M	V
102	91A54-06100				BOLT,HEXAGON SOCKET	1						M	V
103	F2300-08000				NUT,LOCK	1						F	V
104	91A54-06200				BUSHING	1						M	V
2	91A54-05900			E	PAD ASSY,HORN	1						S	V
3	F2515-14000				WASHER,SPRING	1						F	V
4	91255-04700				NUT	1						M	V

01-61-01
AIR INTAKE SYSTEM

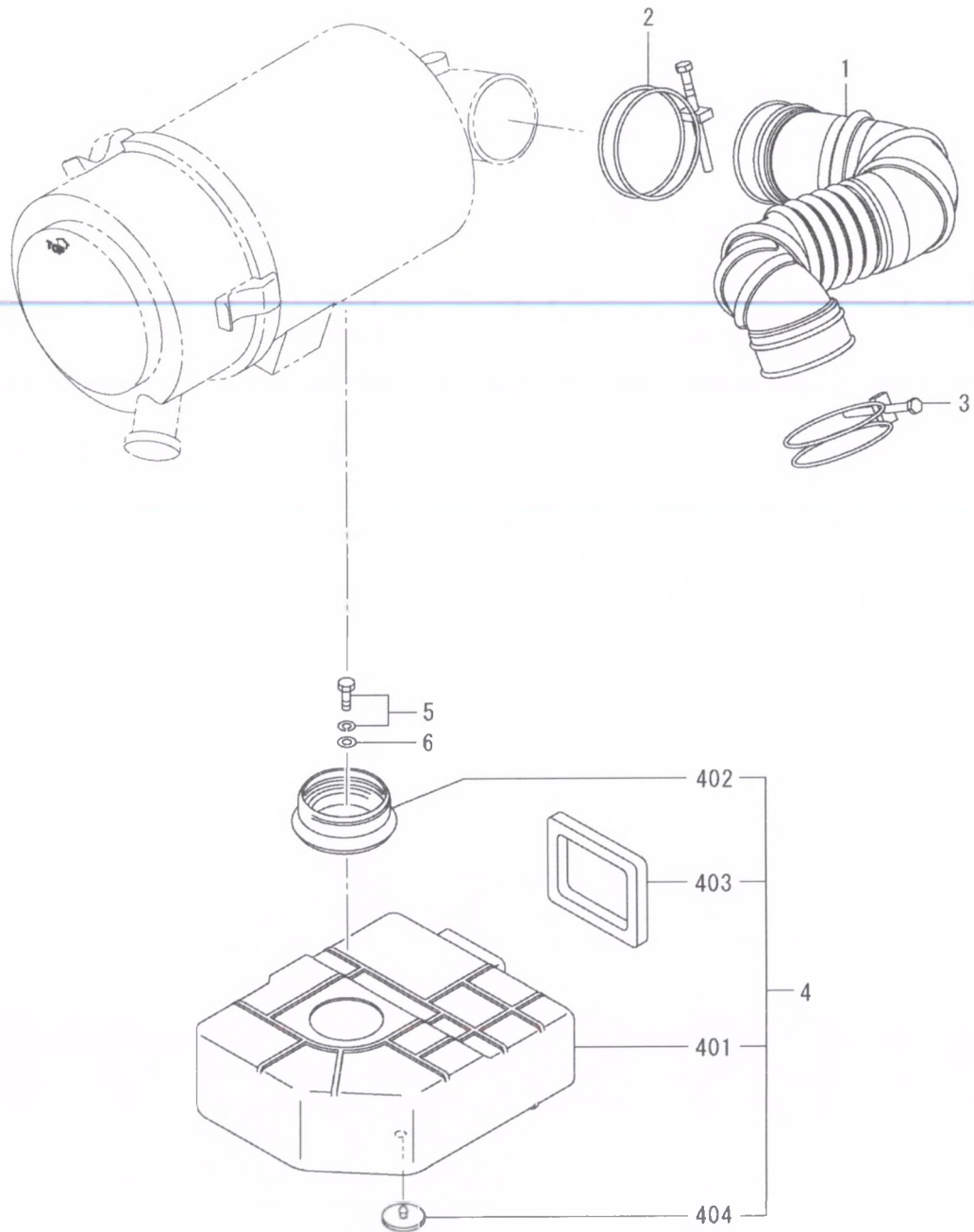

01-61-01
AIR INTAKE SYSTEM

REF NO.	PART NO.	R / P	S E Q	C N G	PART NAME AND DESCRIPTION	Q T Y	MODEL AND APPLICABLE DATE RANGE				M / R D	V R D	
							FD30N		FD35N				
							FROM	UPTO	FROM	UPTO			
1	91E61-00301				HOSE,AIR	1						S	V
2	F4300-07701				CLAMP,HOSE	1						M	V
3	F4300-07201				CLAMP,HOSE	1						M	V
4	*				RESONATOR SUB ASSY	1							V
401	91E61-01800				RESONATOR	1						S	V
402	91A61-01700				GROMMET	1						S	V
403	91A61-01800				SEAL	1						S	V
404	91K61-01300				RUBBER,DRAIN	1						S	V
5	F1805-10016				BOLT,W/WASHER B/W	1						F	V
6	F2500-10000				WASHER,PLAIN	1						F	V

01-61-02
AIR CLEANER

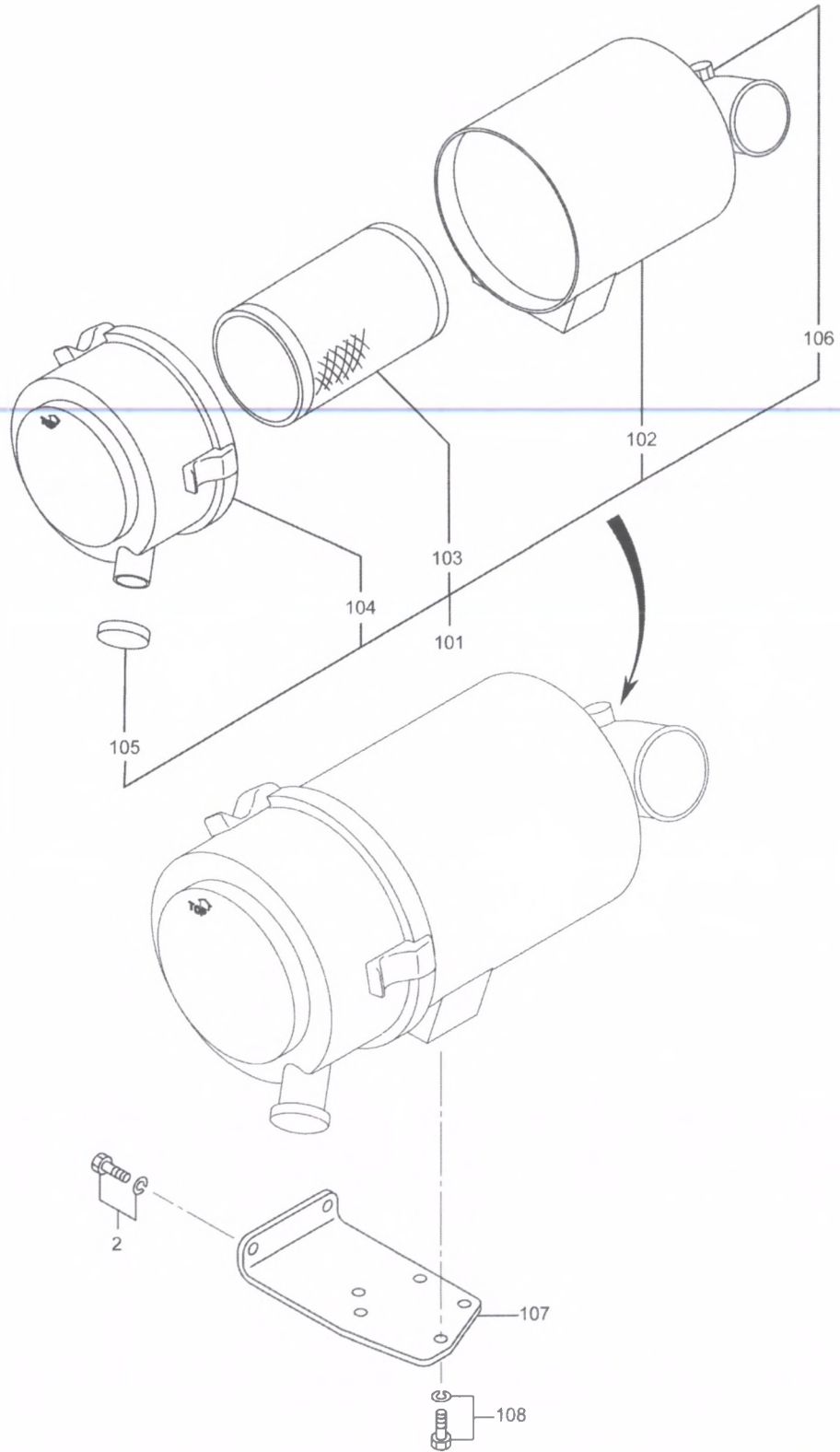

REF NO.	PART NO.	R / P	S E Q	C N G	PART NAME AND DESCRIPTION	Q T Y	MODEL AND APPLICABLE DATE RANGE				M / R D	V R D	
							FD30N		FD35N				
							FROM	UPTO	FROM	UPTO			
101	91E61-20100				AIR CLEANER ASSY	1						M	V
102	*				CASE	1							V
103	91E61-00112				ELEMENT	1						S	V
104	91E61-00113				COVER,AIR CLEANER	1						M	V
105	91B61-00114				PLUG,AIR CLEANER	1						M	V
106	91B61-00116	E			CAP	1						S	V
107	91E61-01600				BRACKET,AIR CLEANER BRACKET AIR CLEANER	1						S	V
108	F1805-08016	E			BOLT,W/WASHER B/W	2						S	V
	F1805-08016				BOLT,W/WASHER B/W	2						S	V
2	F1805-10016				BOLT,W/WASHER B/W	2						F	V

01-62-01
EXHAUST SYSTEM

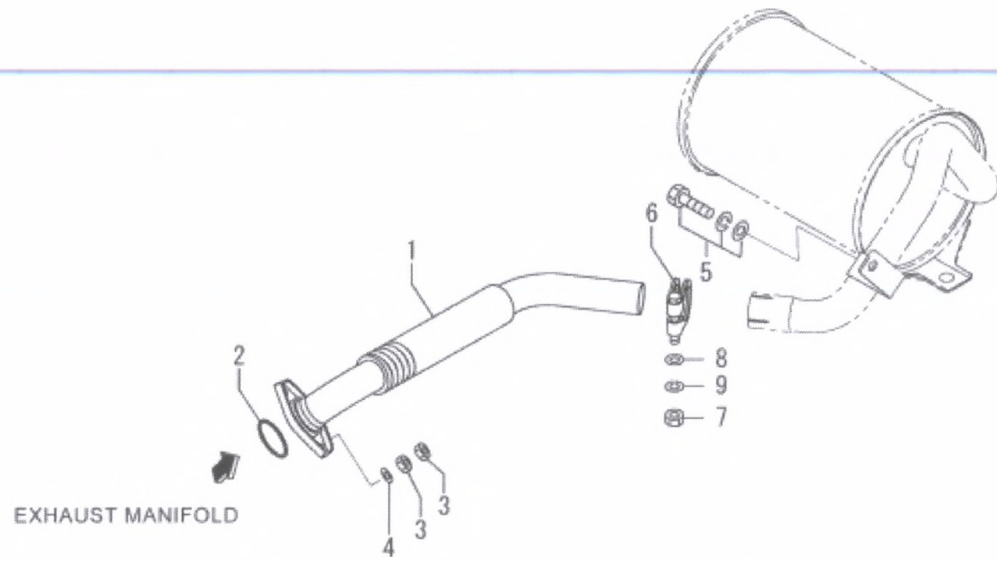

01-62-01
EXHAUST SYSTEM

REF NO.	PART NO.	R S C / E N P Q G	PART NAME AND DESCRIPTION	Q T Y	MODEL AND APPLICABLE DATE RANGE				M / R D
					FD30N		FD35N		
					FROM	UPTO	FROM	UPTO	
1	91E62-00200		PIPE,EXHAUST SS-DIESEL	1					M V
2	91262-16500		O-RING	1					F V
3	32332-00801		NUT,LOCK	4					S V
4	91251-04400		WASHER,PLAIN	2					M V
5	F1825-10020		BOLT,WWASHER B/W	1					S V
6	91262-16600		CLAMP	1					F V
7	F2300-10000		NUT	1					F V
8	F2500-10000		WASHER,PLAIN	1					F V
9	F2515-10000		WASHER,SPRING	1					F V

01-62-02
MUFFLER

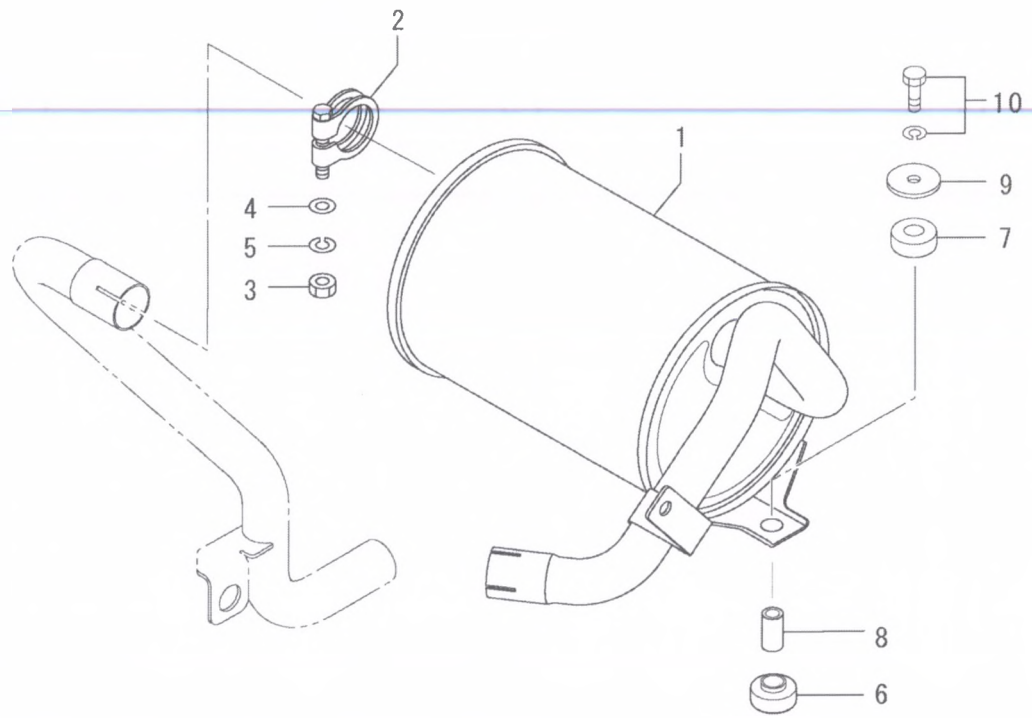

REF NO.	PART NO.	R S C / E N P Q G	PART NAME AND DESCRIPTION	Q T Y	MODEL AND APPLICABLE DATE RANGE				M V / R R D
					FD30N		FD35N		
					FROM	UPTO	FROM	UPTO	
1	91F62-00200	E	MUFFLER,STD DIESEL	1					S V
2	91262-16600		CLAMP	1					F V
3	F2300-10000		NUT,LOCK	1					F V
4	F2500-10000		WASHER,PLAIN	1					F V
5	F2515-10000		WASHER,SPRING	1					F V
6	91262-37500		CUSHION,RUBBER	2					F V
7	91262-17900		CUSHION,RUBBER	2					F V
8	91262-17600		SPACER	2					F V
9	91262-07700		WASHER	2					F V
10	F1805-08050		BOLT,W/WASHER B/W	2					S V

01-62-03
TAIL PIPE

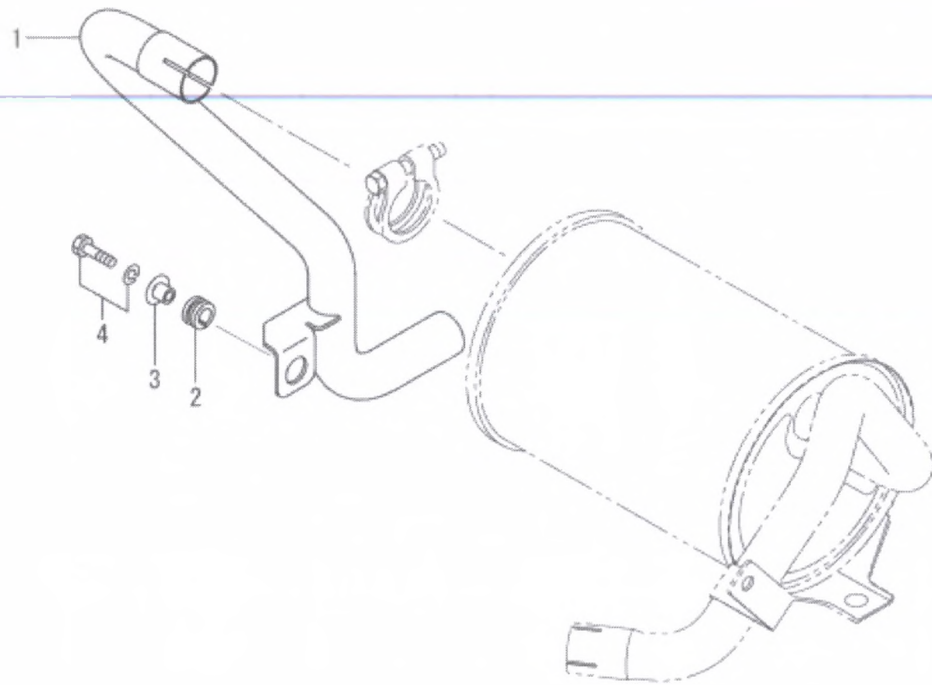

REF NO.	PART NO.	R / P	S E Q	C N G	PART NAME AND DESCRIPTION	Q T Y	MODEL AND APPLICABLE DATE RANGE				M / R D	V R D	
							FD30N		FD35N				
							FROM	UPTO	FROM	UPTO			
1	91G62-10100				PIPE, TAIL 30-35A	1						S	V
2	91202-06300				CUSHION, RUBBER	1						M	V
3	91202-09500				SPACER	1						M	V
4	F1805-10030				BOLT, W/WASHER B/W	1						S	V

REF NO.	PART NO.	R / P	S E Q	C N G	PART NAME AND DESCRIPTION	Q T Y	MODEL AND APPLICABLE DATE RANGE				M / R D	V R D	
							FD30N		FD35N				
							FROM	UPTO	FROM	UPTO			
1	91A64-10011				COVER ASSY,FUEL TANK	1						F	V
2	91A64-11300				GASKET	1						F	V
3	*				BOLT WASHER ASSY	6							V
301	04826-60060				WASHER,SEALING	6						S	V
302	F1035-06020				BOLT	6						M	V
4	91E64-00900				PIPE ASSY,FUEL	1						S	V
5	F4202-12000				GASKET,COPPER	2						F	V
6	91A64-00800				PIPE,FUEL SUCTION	1						M	V
7	05378-07012				TUBE,CORRUGATE	1						S	V
8	MS660162				CLIP,HOSE (11)	4						S	V
9	91A64-01500				SEAT	1						S	V
10	91264-03800				HOSE,FUEL L=200	2						S	V

01-64-02
TANK CAP

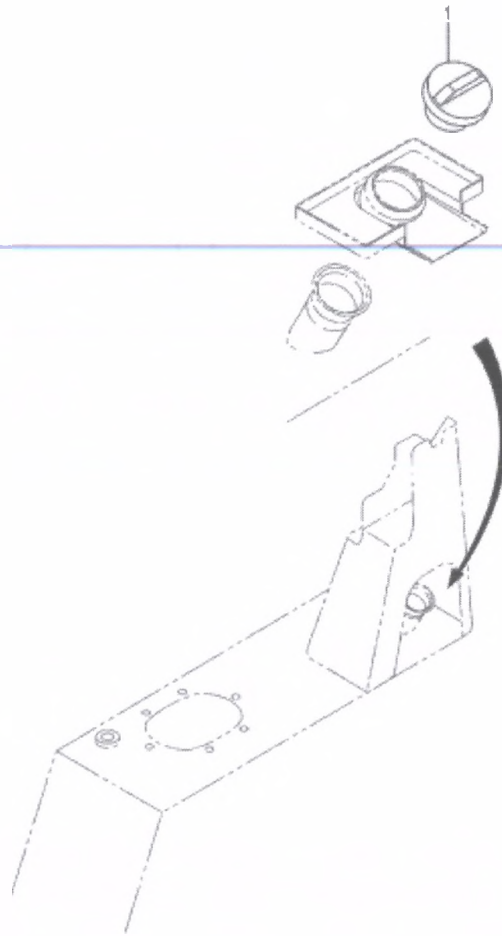

718063-00

91A6420

REF NO.	PART NO.	R / P	S / E /	C N G	PART NAME AND DESCRIPTION	Q T Y	MODEL AND APPLICABLE DATE RANGE				M / R D	V /
							FD30N		FD35N			
							FROM	UPTO	FROM	UPTO		
1	91364-02300				CAP,FUEL ASSY CAP ASSY,FUEL	1					F	V

01-71-01
HYD DELIVERY CIRCUIT

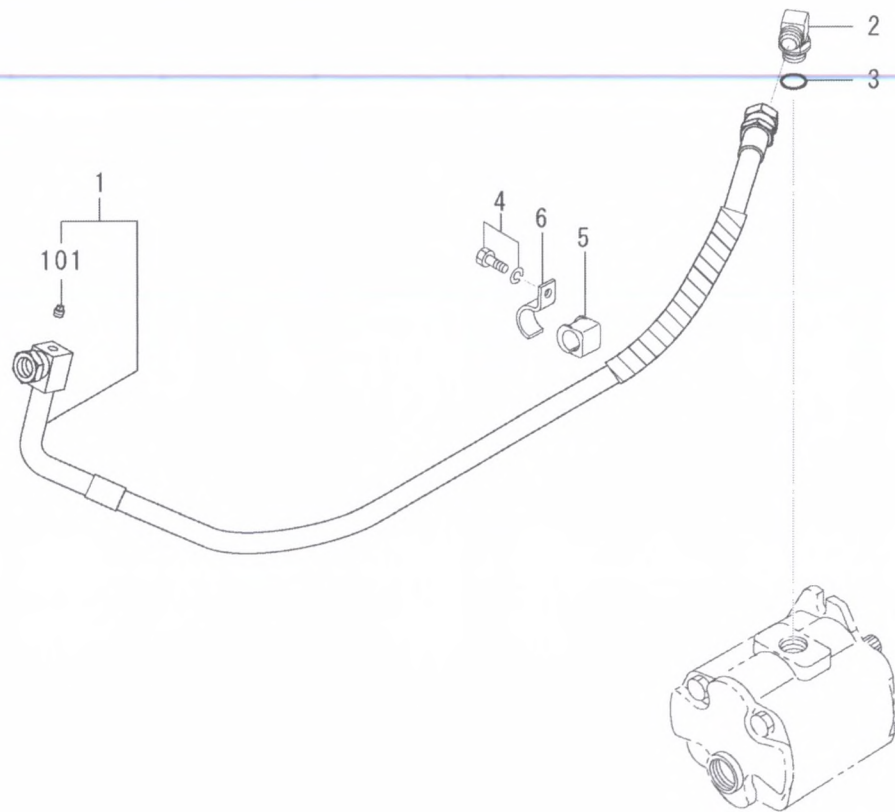

01-71-01
HYD DELIVERY CIRCUIT

REF NO.	PART NO.	R / P	S E Q	C N G	PART NAME AND DESCRIPTION	Q T Y	MODEL AND APPLICABLE DATE RANGE				M / R D	V R D
							FD30N		FD35N			
							FROM	UPTO	FROM	UPTO		
1	91A71-31700				HOSE,DELIVERY S4S	1						S V
101	F5006-10000			E	PLUG,TAPER	1						S V
2	F4612-00600				ELBOW ASSY.	1						M V
3	F3158-02400				O-RING	1						F V
4	F1805-10016				BOLT,W/WASHER B/W	1						F V
5	91876-00600				CLAMP,CUSHION CUSHION,CLAMP	1						F V
6	09251-01000				CLAMP,PIPE	1						S V

01-71-02
SUCTION CIRCUIT

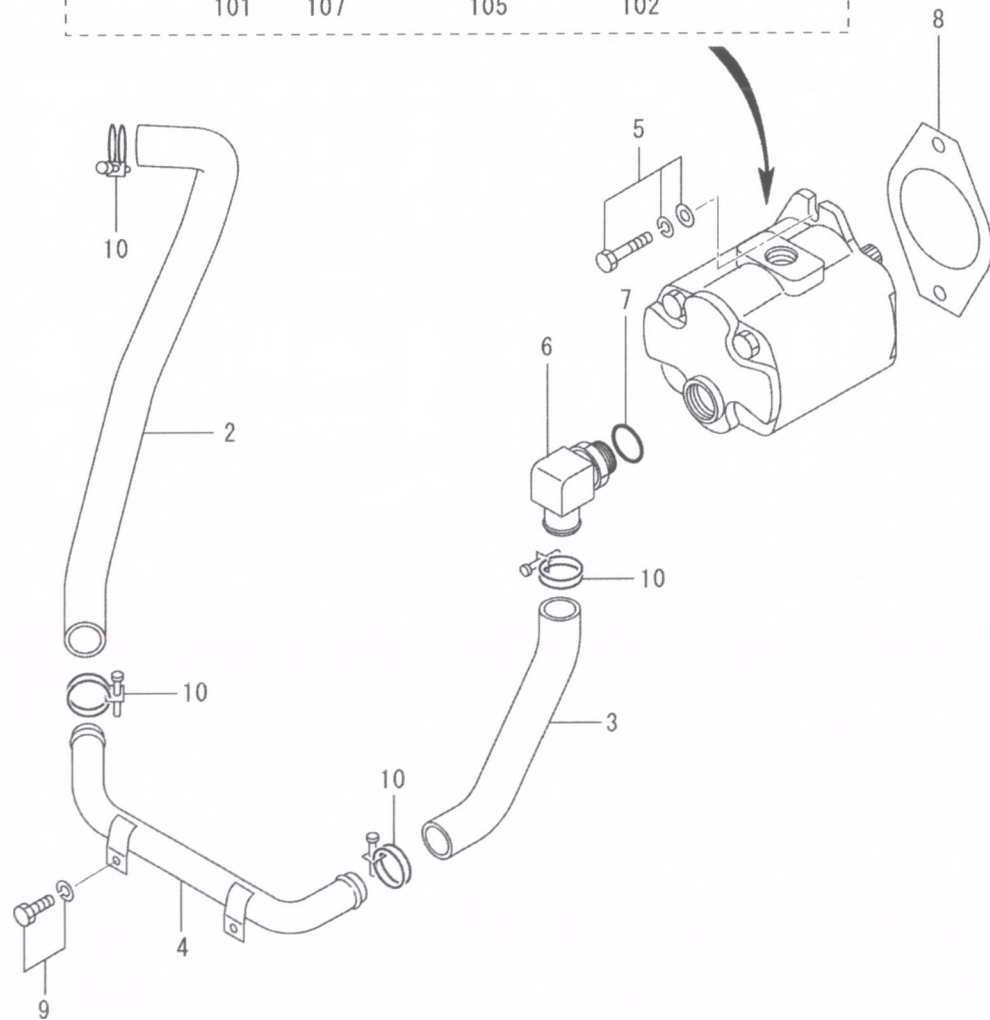
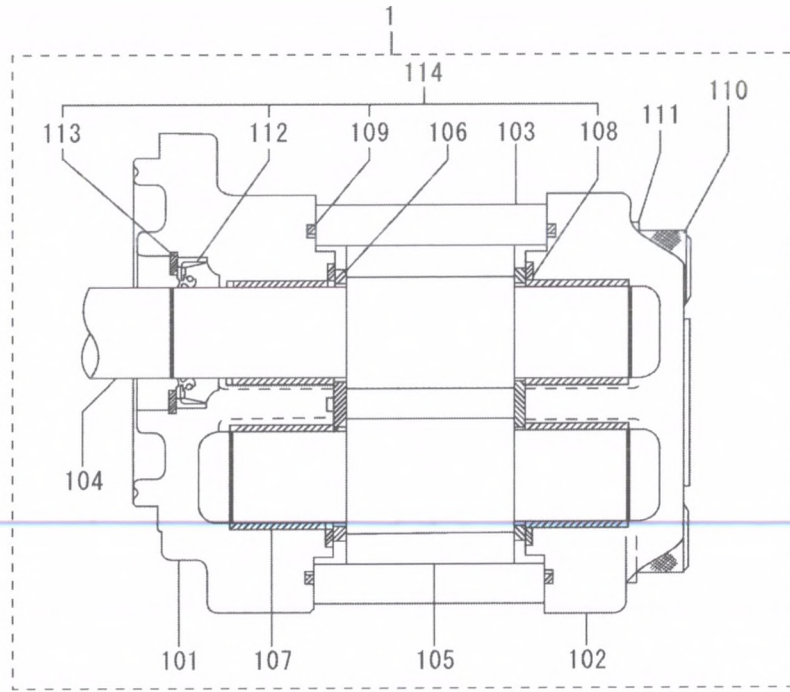

01-71-02
SUCTION CIRCUIT

REF NO.	PART NO.	R / P	S / Q	C / G	PART NAME AND DESCRIPTION	Q T Y	MODEL AND APPLICABLE DATE RANGE				M / R D	V / R D	
							FD30N		FD35N				
							FROM	UPTO	FROM	UPTO			
1	91E71-10200				PUMP,GEAR,36,L PUMP ASSY,GEAR	1						M	V
101	*				COVER,FRONT	1						V	V
102	*				COVER,REAR	1						V	V
103	*				BODY	1						V	V
104	*				GEAR,DRIVE	1						V	V
105	*				GEAR,DRIVEN	1						V	V
106	*				PLATE,SIDE	2						V	V
107	*				BUSHING	4						V	V
108	*				GASKET	2						V	V
109	*				GASKET	2						V	V
110	91E71-10210				HEX SOCKET HEAD BOLT BOLT,HEXAGON SOCKET	4						S	V
111	91371-01150				WASHER	4						S	V
112	*				SEAL,SHAFT	1						V	V
113	*				RING,RETAINING	1						V	V
114	91371-01110				REPAIR KIT,GEAR PUMP	1						M	V
2	91E71-20500				HOSE,SUCTION	1						M	V
3	91E71-10600				HOSE,SUCTION S4S-2	1						M	V
4	91A71-20100				PIPE,SUCTION	1						S	V
5	F1825-10030				BOLT,W/WASHER B/W	2						S	V
6	91876-01601				CONNECTOR ELBOW	1						S	V
7	F3158-02900				O-RING	1						M	V
8	63663-00701				GASKET	1						M	V
9	F1805-10020				BOLT,W/WASHER B/W	2						S	V
10	F4300-04701				CLAMP,HOSE	4						S	V

01-72-01
HYDRAULIC CONTROL (2 VALVES)

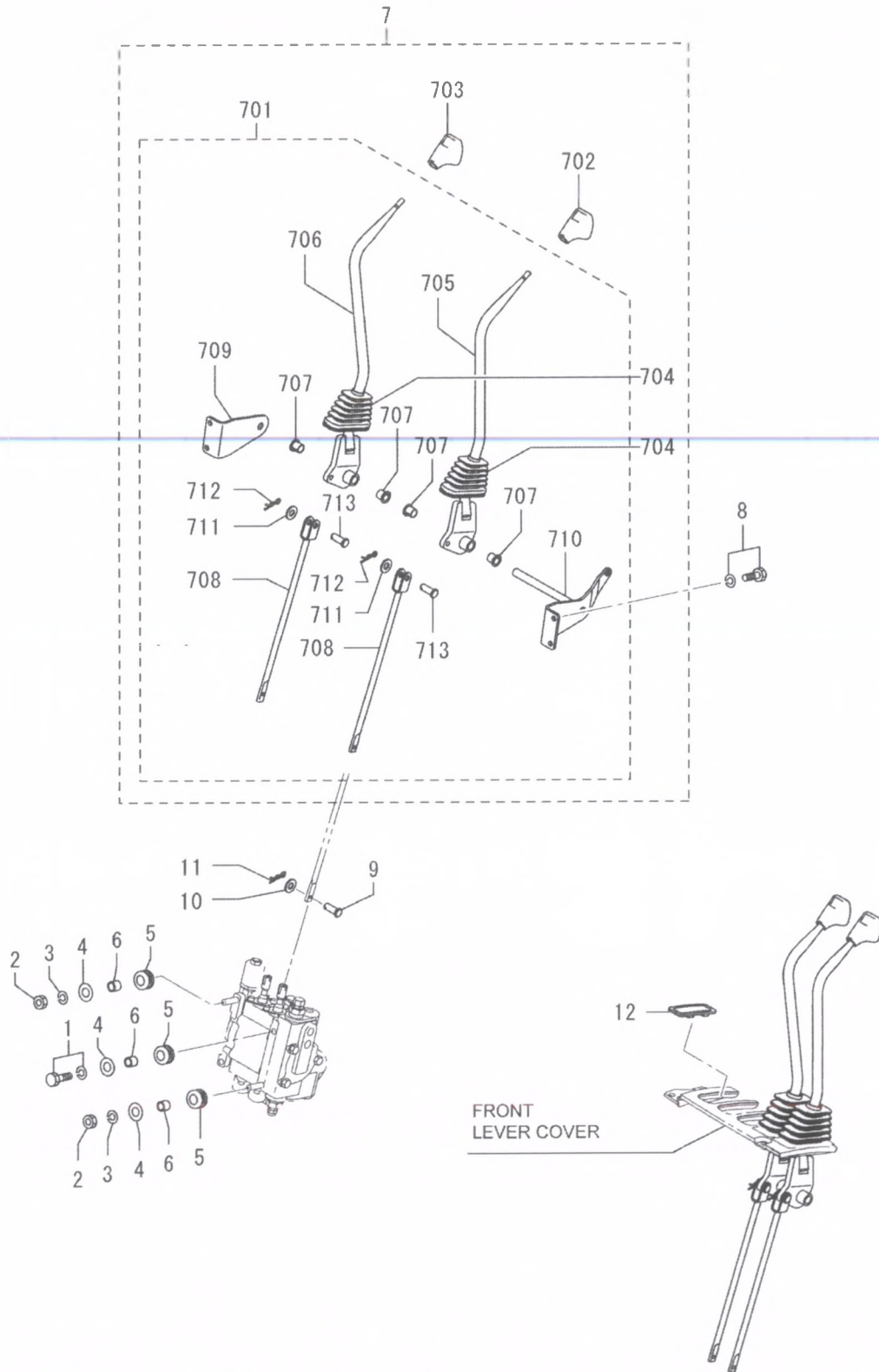

01-72-01
HYDRAULIC CONTROL (2 VALVES)

REF NO.	PART NO.	R / P	S E Q	C N G	PART NAME AND DESCRIPTION	Q T Y	MODEL AND APPLICABLE DATE RANGE				M / R D	V R D
							FD30N		FD35N			
							FROM	UPTO	FROM	UPTO		
1	F1805-10030				BOLT,WWASHER B/W	1					S	V
2	F2300-10000				NUT,LOCK	2					F	V
3	F2515-10000				WASHER,SPRING	2					F	V
4	91A72-05100				WASHER,PLAIN	3					S	V
5	F8653-14005				GROMMET	3					M	V
6	91A72-04900				SPACER	3					S	V
7	*				LEVER ASSY,2V C/V	1						V
701	*				LEVER ASSY,2V C/V	1						V
702	91273-21200				KNOB,LIFT	1					F	V
703	91273-21300				KNOB,TILT	1					F	V
704	91A72-23600				BOOT,LEVER	2					F	V
705	91A72-10100				LEVER,LIFT	1					S	V
706	91A72-10200				LEVER,TILT	1					S	V
707	91A72-00600				BUSHING	4					F	V
708	91A72-10700				ROD	2					M	V
709	91A72-01100				BRACKET	1					S	V
710	91A72-01200				SHAFT	1					S	V
711	F2500-08000				WASHER,PLAIN	2					F	V
712	F2843-08000				PIN,SNAP	2					F	V
713	F2855-08022				PIN,CLEVIS	2					F	V
8	F1805-08020				BOLT,WWASHER B/W	4					F	V
9	91A72-13700				PIN,CLEVIS 2V	2					F	V
10	F2500-05000				WASHER,PLAIN 2V	2					F	V
11	05623-00500				PIN,SNAP 2V	2					F	V
12	91A12-04300			C	PLUG,LEVER 2V	3		11917		80587	F	V
	91A12-14300	3	1		PLUG,LEVER 2V	3					S	V

01-72-02
HYDRAULIC CONTROL (3 VALVES)

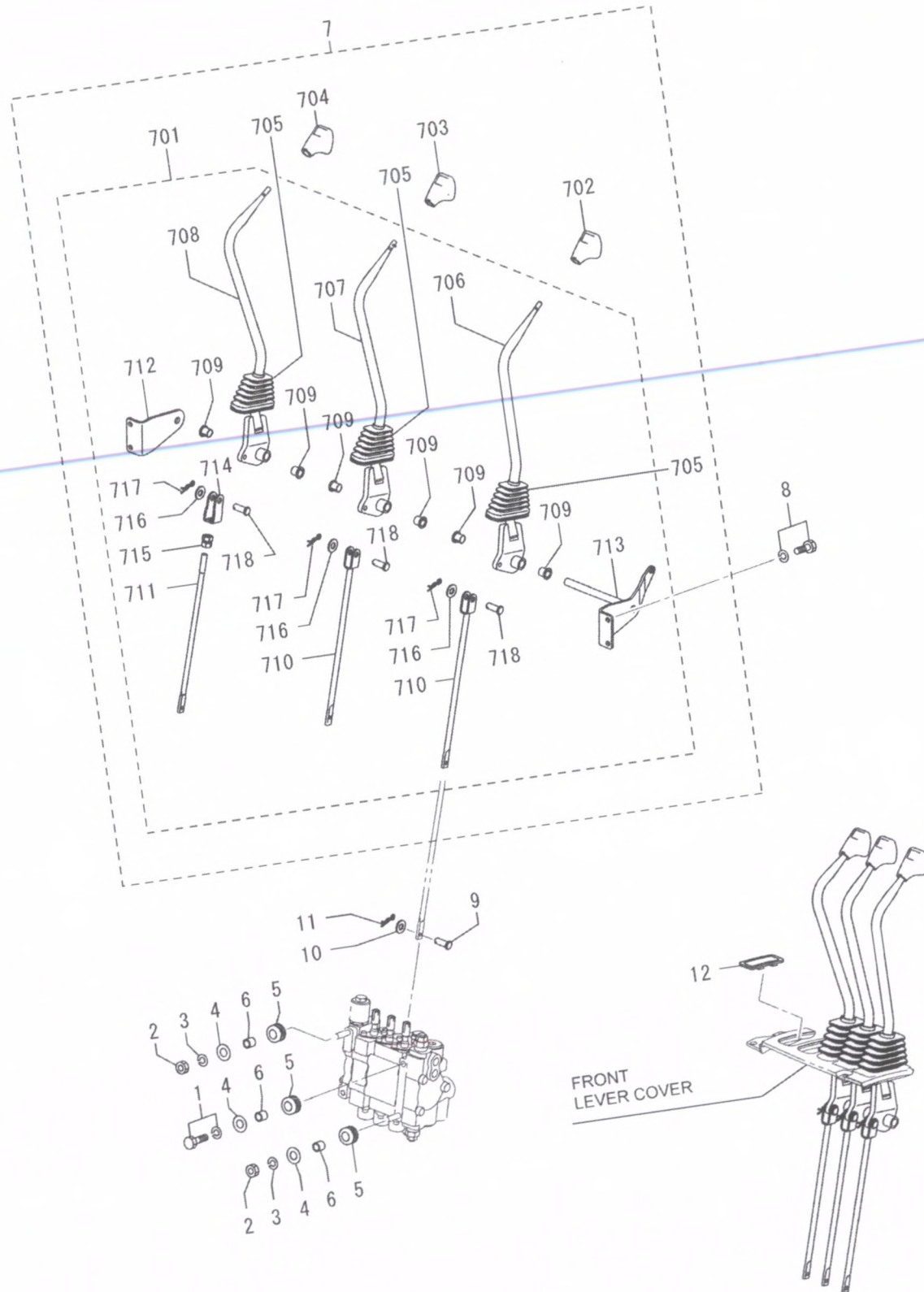

2013-09-18

01-72-02
HYDRAULIC CONTROL (3 VALVES)

REF NO.	PART NO.	R / P	S E Q	C N G	PART NAME AND DESCRIPTION	Q T Y	MODEL AND APPLICABLE DATE RANGE				M / R D	V R D
							FD30N		FD35N			
							FROM	UPTO	FROM	UPTO		
1	F1805-10030				BOLT,WWASHER B/W	1					S	V
2	F2300-10000				NUT,LOCK	2					F	V
3	F2515-10000				WASHER,SPRING	2					F	V
4	91A72-05100				WASHER,PLAIN	3					S	V
5	F8653-14005				GROMMET	3					M	V
6	91A72-04900				SPACER	3					S	V
7	*				LEVER ASSY,3V C/V	1						V
701	*				LEVER ASSY,3V C/V	1						V
702	91273-21200				KNOB,LIFT	1					F	V
703	91273-21300				KNOB,TILT	1					F	V
704	62652-03500				KNOB,ATT	1					F	V
705	91A72-23600				BOOT,LEVER	3					F	V
706	91A72-10100				LEVER,LIFT	1					S	V
707	91A72-10200				LEVER,TILT	1					S	V
708	91A72-10300				LEVER,ATT 3V	1					M	V
709	91A72-00600				BUSHING	6					F	V
710	91A72-10700				ROD	2					M	V
711	91A72-00800				ROD,ATT	1					F	V
712	91A72-01100				BRACKET	1					S	V
713	91A72-01300				SHAFT	1					S	V
714	91273-12300				CLEVIS	1					F	V
715	F2300-08000				NUT,LOCK	1					F	V
716	F2500-08000				WASHER,PLAIN	3					F	V
717	F2843-08000				PIN,SNAP	3					F	V
718	F2855-08022				PIN,CLEVIS	3					F	V
8	F1805-08020				BOLT,WWASHER B/W	4					F	V
9	91A72-13700				PIN,CLEVIS 3V	3					F	V
10	F2500-05000				WASHER,PLAIN 3V	3					F	V
11	05623-00500				PIN,SNAP 3V	3					F	V
12	91A12-04300			C	PLUG,LEVER 3V	2		11917		80587	F	V
	91A12-14300	3	1		PLUG,LEVER 3V	2					S	V

2013-09-18

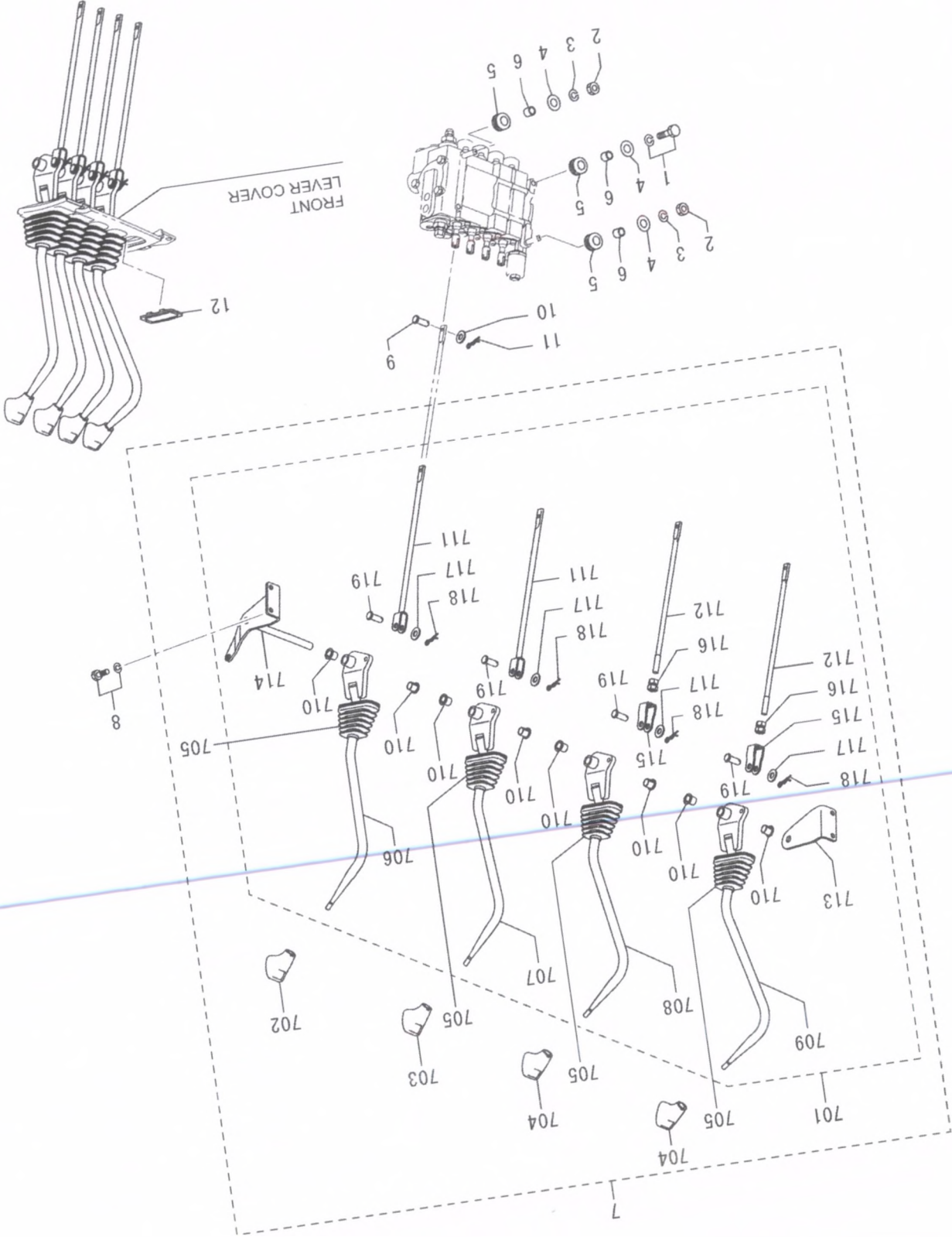

01-72-03 HYDRAULIC CONTROL (4 VALVES)

01-72-03
HYDRAULIC CONTROL (4 VALVES)

REF NO.	PART NO.	R / P	S E Q	C N G	PART NAME AND DESCRIPTION	Q T Y	MODEL AND APPLICABLE DATE RANGE				M / R D	V R D
							FD30N		FD35N			
							FROM	UPTO	FROM	UPTO		
1	F1805-10030				BOLT,W/WASHER B/W	1					S	V
2	F2300-10000				NUT,LOCK	2					F	V
3	F2515-10000				WASHER,SPRING	2					F	V
4	91A72-05100				WASHER,PLAIN	3					S	V
5	F8653-14005				GROMMET	3					M	V
6	91A72-04900				SPACER	3					S	V
7	*				LEVER ASSY,4V C/V	1						V
701	*				LEVER ASSY,4V C/V	1						V
702	91273-21200				KNOB,LIFT	1					F	V
703	91273-21300				KNOB,TILT	1					F	V
704	62652-03500				KNOB,ATT	2					F	V
705	91A72-23600				BOOT,LEVER	4					F	V
706	91A72-10100				LEVER,LIFT	1					S	V
707	91A72-10200				LEVER,TILT	1					S	V
708	91A72-10300				LEVER,ATT 3V	1					M	V
709	91A72-10400				LEVER,ATT 4V	1					F	V
710	91A72-00600				BUSHING	8					F	V
711	91A72-10700				ROD	2					M	V
712	91A72-00800				ROD,ATT	2					F	V
713	91A72-01100				BRACKET	1					S	V
714	91A72-01400				SHAFT	1					F	V
715	91273-12300				CLEVIS	2					F	V
716	F2300-08000				NUT,LOCK	2					F	V
717	F2500-08000				WASHER,PLAIN	4					F	V
718	F2843-08000				PIN,SNAP	4					F	V
719	F2855-08022				PIN,CLEVIS	4					F	V
8	F1805-08020				BOLT,W/WASHER B/W	4					F	V
9	91A72-13700				PIN,CLEVIS 4V	4					F	V
10	F2500-05000				WASHER,PLAIN 4V	4					F	V
11	05623-00500				PIN,SNAP 4V	4					F	V
12	91A12-04300			C	PLUG,LEVER 4V	1		11917		80587	F	V
	91A12-14300				PLUG,LEVER 4V	1					S	V

01-72-04
CONTROL VALVE (2 VALVES)PART-1

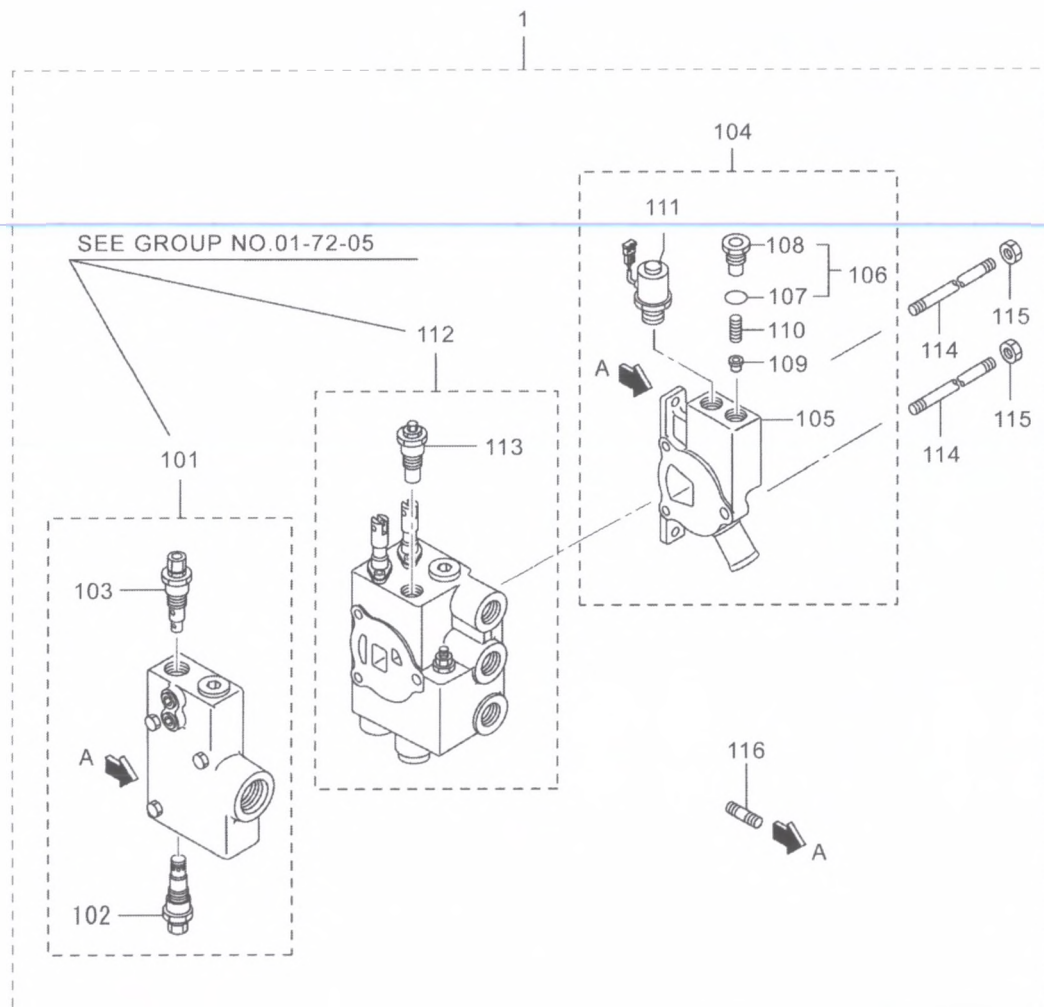

01-72-04
CONTROL VALVE (2 VALVES)PART-1

REF NO.	PART NO.	R / E P	S N Q	C G	PART NAME AND DESCRIPTION	Q T Y	MODEL AND APPLICABLE DATE RANGE				M / R D	V R D
							FD30N		FD35N			
							FROM	UPTO	FROM	UPTO		
1	91B90-00800			C	VALVE ASSY,CONTROL DRY,TRQ	1						V
	91B90-10800	R	1		VALVE ASSY,CONTROL DRY,TRQ	1						S
101	91G72-30110				INLET COVER ASSY COVER ASSY,INLET DRY,TRQ	1						S
102	91E72-30140				VALVE,RELIEF DRY,TRQ	1						S
103	91E72-30150				VALVE,RELIEF 105 VALVE,RELIEF DRY,TRQ	1						S
104	91E72-20130				OUTLET COVER ASSY COVER ASSY,END DRY,TRQ	1						S
105	*				HOUSING,OUTLET DRY,TRQ	1						V
106	91E72-02400				PLUG,ASSY G1/2 PLUG ASSY DRY,TRQ	1						S
107	F3150-01800				O-RING DRY,TRQ	1						F
108	*				PLUG DRY,TRQ	1						V
109	*				POPPET DRY,TRQ	1						V
110	91E72-02800				SPRING DRY,TRQ	1						S
111	91E72-03200				VALVE,N.O. ASSY VALVE ASSY DRY,TRQ	1						S
112	91G72-50120			C	COMBI VALVE ASSY VALVE ASSY,COMBI DRY,TRQ	1						S
	91G72-60120	R	1		VALVE,COMBINATION SEE G/N01-72-05 DRY,TRQ	1						S
113	91G72-20160				VALVE,FLOW REG. DRY,TRQ	1						S
114	91473-10500				ROD 2V TIE-ROD DRY,TRQ	3						S
115	91473-13400				NUT DRY,TRQ	3						M
116	91E72-03900				STUD DRY,TRQ	2						S

01-72-05
CONTROL VALVE (2 VALVES)PART-2

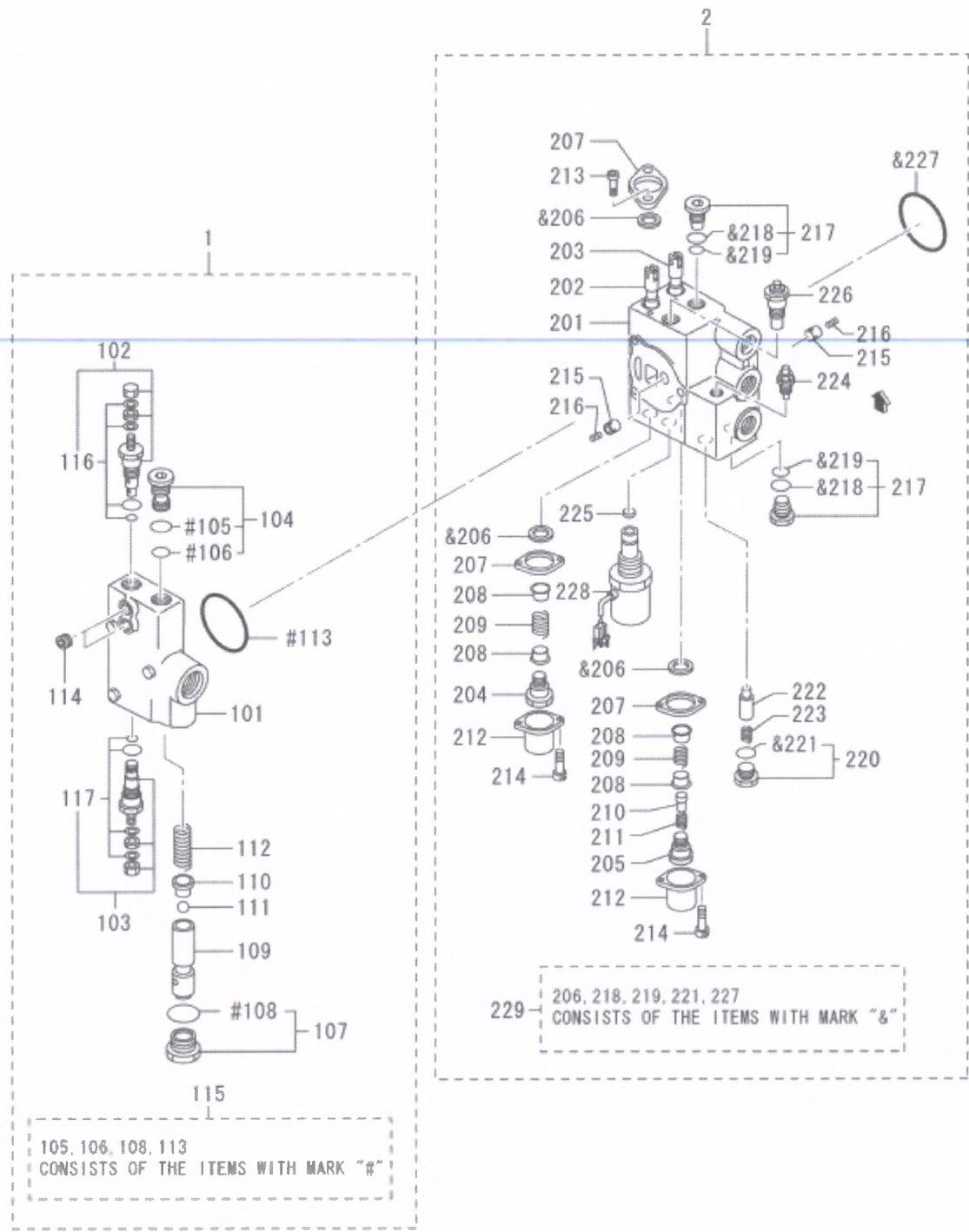

01-72-05
CONTROL VALVE (2 VALVES)PART-2

REF NO.	PART NO.	R / P	S E N Q G	PART NAME AND DESCRIPTION	Q T Y	MODEL AND APPLICABLE DATE RANGE				M / R D	V R D
						FD30N		FD35N			
						FROM	UPTO	FROM	UPTO		
1	91G72-30110			INLET COVER ASSY COVER ASSY,INLET DRY,TRQ	1					S	V
101	*			HOUSING,INLET DRY,TRQ	1						V
102	91E72-30150			VALVE,RELIEF 105 VALVE,RELIEF DRY,TRQ	1					S	V
103	91E72-30140			VALVE,RELIEF DRY,TRQ	1					S	V
104	91E72-02200			PLUG,ASSY G3/4 PLUG ASSY DRY,TRQ	1					S	V
105	F3150-02210			O-RING DRY,TRQ	1					S	V
106	05563-90019			O-RING DRY,TRQ	1					S	V
107	91E72-02300			PLUG,ASSY G3/4 PLUG ASSY DRY,TRQ	1					S	V
108	F3150-02210			O-RING DRY,TRQ	1					S	V
109	*			SPOOL DRY,TRQ	1						V
110	91473-03100			RETAINER,BALL RETAINER DRY,TRQ	1					S	V
111	F8000-10000			BEARING,STEEL BALL BALL,STEEL DRY,TRQ	1					M	V
112	*			SPRING DRY,TRQ	1						V
113	91473-02100			O-RING DRY,TRQ	1					M	V
114	*			SEAT,PORT DRY,TRQ	2						V
115	91E72-10010			SEAL KIT,INLET CONSISTS OF "#"	1					M	V
116	91B72-10010			SEAL KIT,RELIEF DRY,TRQ	1					S	V
117	91B72-00020			SEAL KIT,RELIEF DRY,TRQ	1					S	V
2	91G72-50120			COMBI VALVE ASSY VALVE ASSY,COMBI DRY,TRQ	1					S	V
201	*			HOUSING,COMBI DRY,TRQ	1						V
202	*			SPOOL,LIFT DRY,TRQ	1						V
203	*			SPOOL,TILT DRY,TRQ	1						V
204	91E72-02500			SCREW,SET DRY,TRQ	1					S	V
205	91E72-02600			SCREW,SET DRY,TRQ	1					S	V
206	91E72-06900			SEAL,DUST SEAL,OIL DRY,TRQ	4					S	V
207	91E72-07100			PLATE,SEAL DRY,TRQ	4					S	V
208	91473-01400			RETAINER,SPRING DRY,TRQ	4					S	V
209	91473-01600			SPRING DRY,TRQ	2					S	V
210	*			SPOOL,PILOT DRY,TRQ	1						V
211	91473-02300			SPRING DRY,TRQ	1					S	V
212	91473-01300			CAP,SPOOL DRY,TRQ	2					S	V
213	91473-01800			BOLT,HEXAGON SOCKET DRY,TRQ	4					S	V
214	91473-01900			BOLT,HEXAGON SOCKET DRY,TRQ	4					S	V
215	*			POPPET DRY,TRQ	2						V
216	91E72-02700			SPRING DRY,TRQ	2					S	V
217	91473-02500			PLUG,PORT RELIEF DRY,TRQ	2					S	V
218	F3150-01800			O-RING DRY,TRQ	2					F	V
219	05563-90014			O-RING DRY,TRQ	2					S	V
220	91E72-02400			PLUG,ASSY G1/2 PLUG ASSY DRY,TRQ	1					S	V
221	F3150-01800			O-RING DRY,TRQ	1					F	V
222	*			POPPET DRY,TRQ	1						V
223	91E72-02800			SPRING DRY,TRQ	1					S	V
224	91E72-02900			VALVE,EMERGENCY DRY,TRQ	1					S	V
225	*			VALVE,CHECK DRY,TRQ	1						V
226	91G72-20160			VALVE,FLOW REG. VALVE,FLOW DRY,TRQ	1					S	V

01-72-05
CONTROL VALVE (2 VALVES)PART-2

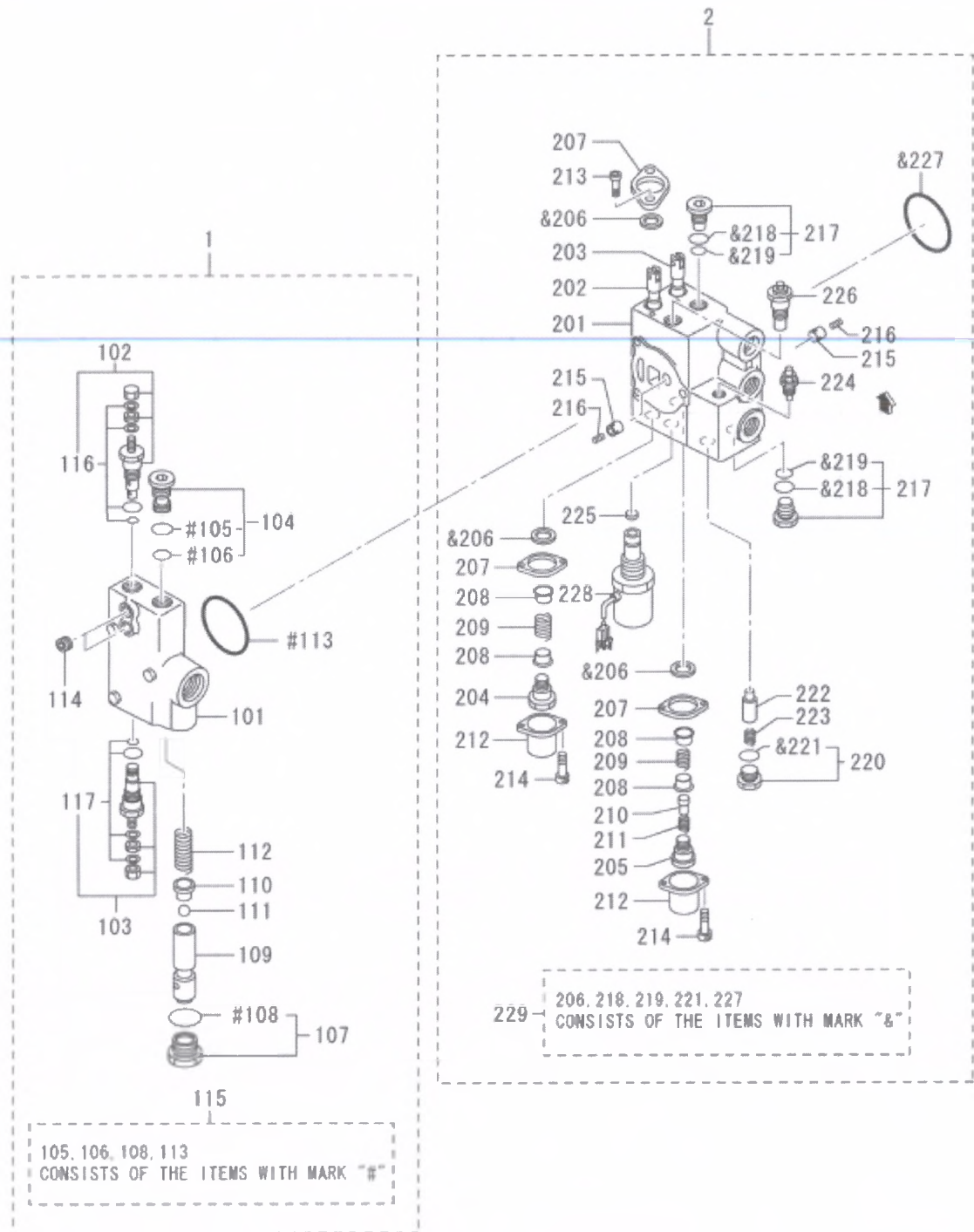

01-72-05
CONTROL VALVE (2 VALVES)PART-2

REF NO.	PART NO.	R S C / E N P Q G	PART NAME AND DESCRIPTION	Q T Y	MODEL AND APPLICABLE DATE RANGE				M V / R D
					FD30N		FD35N		
					FROM	UPTO	FROM	UPTO	
227	91473-02100		O-RING DRY,TRQ	1					M V
228	91E72-03100		VALVE,N.C. ASSY VALVE ASSY DRY,TRQ	1					S V
229	91E72-20020		KIT,SEAL COMBI SEAL KIT,COMBI CONSISTS OF "&"	1					M V

01-72-06
CONTROL VALVE (3 VALVES)

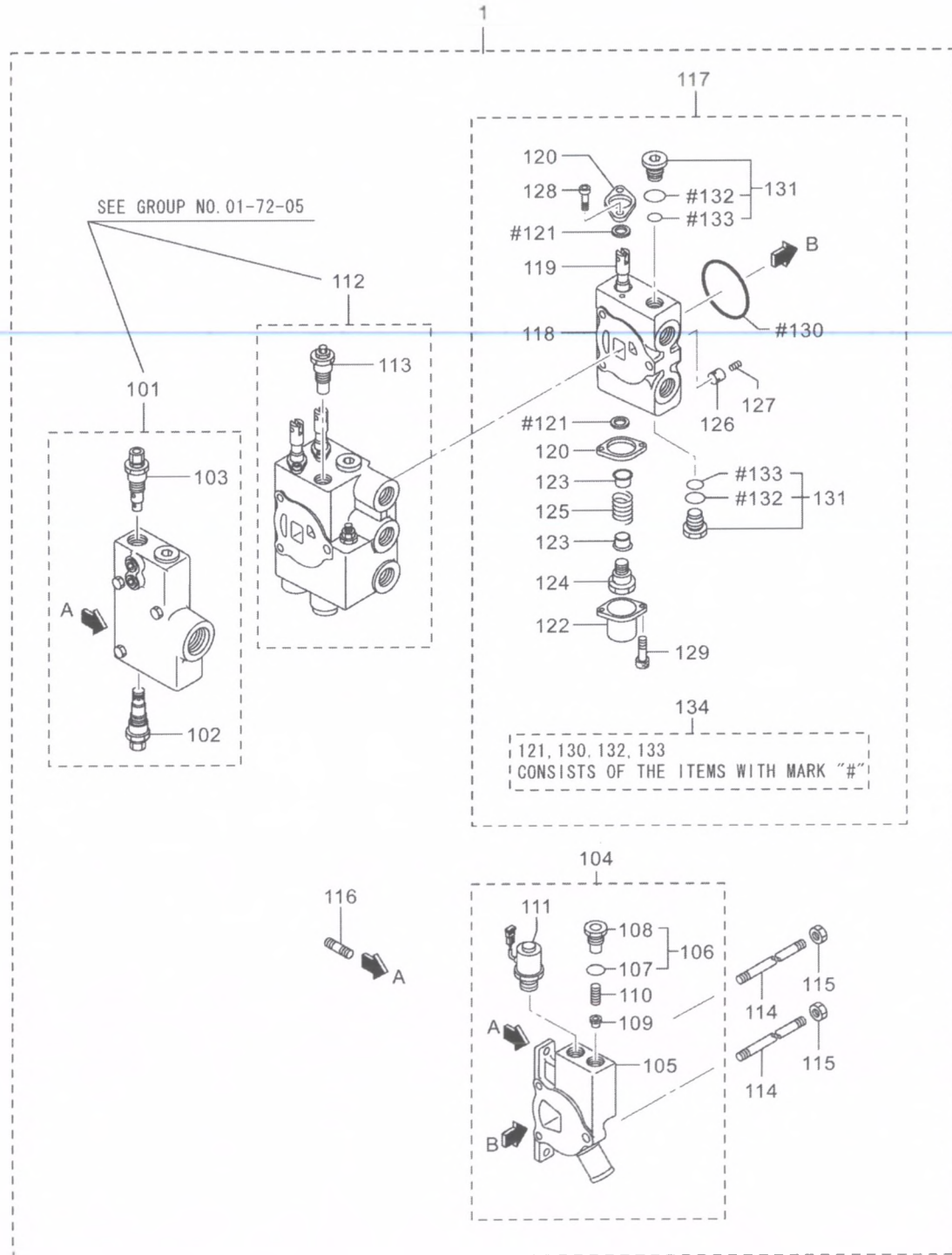

01-72-06
CONTROL VALVE (3 VALVES)

REF NO.	PART NO.	R / P	S / Q	C / G	PART NAME AND DESCRIPTION	Q / T / Y	MODEL AND APPLICABLE DATE RANGE				M / R /	V / R /
							FD30N		FD35N			
							FROM	UPTO	FROM	UPTO		
1	91B90-00900			C	VALVE,CONTROL VALVE ASSY,CONTROL DRY,TRQ	1						V
101	91B90-00900 91G72-30110	R	1		VALVE,CONTROL DRY,TRQ INLET COVER ASSY COVER ASSY,INLET DRY,TRQ	1 1						V S V
102	91E72-30140				VALVE,RELIEF DRY,TRQ	1						S V
103	91E72-30150				VALVE,RELIEF 105 VALVE,RELIEF DRY,TRQ	1						S V
104	91E72-20130				OUTLET COVER ASSY COVER ASSY,END DRY,TRQ	1						S V
105	*				HOUSING,OUTLET DRY,TRQ	1						V
106	91E72-02400				PLUG,ASSY G1/2 PLUG ASSY DRY,TRQ	1						S V
107	F3150-01800				O-RING DRY,TRQ	1						F V
108	*				PLUG DRY,TRQ	1						V
109	*				POPPET DRY,TRQ	1						V
110	91E72-02800				SPRING DRY,TRQ	1						S V
111	91E72-03200				VALVE,N.O. ASSY VALVE ASSY DRY,TRQ	1						S V
112	91G72-50120 91G72-60120			C R 1	COMBI VALVE ASSY VALVE ASSY,COMBI DRY,TRQ VALVE,COMBINATION SEE G/N01-72-05 DRY,TRQ	1 1						S V S V
113	91G72-20160				VALVE,FLOW REG. DRY,TRQ	1						S V
114	91473-10600				ROD,TIE 3V TIE-ROD DRY,TRQ	3						M V
115	91473-13400				NUT DRY,TRQ	3						M V
116	91E72-03900				STUD DRY,TRQ	2						S V
117	91E72-40210				VALVE ASSY,ATTACHMENT VALVE ASSY,ATT DRY,TRQ	1						S V
118	*				HOUSING,ATT DRY,TRQ	1						V
119	*				SPOOL DRY,TRQ	1						V
120	91E72-07100				PLATE,SEAL DRY,TRQ	2						S V
121	91E72-06900				SEAL,DUST SEAL,OIL DRY,TRQ	2						S V
122	91473-01300				CAP,SPOOL DRY,TRQ	1						S V
123	91473-01400				RETAINER,SPRING DRY,TRQ	2						S V
124	91E72-02500				SCREW,SET DRY,TRQ	1						S V
125	91473-01600				SPRING DRY,TRQ	1						S V
126	*				POPPET DRY,TRQ	1						V
127	91E72-02700				SPRING DRY,TRQ	1						S V
128	91473-01800				BOLT,HEXAGON SOCKET DRY,TRQ	2						S V
129	91473-01900				BOLT,HEXAGON SOCKET DRY,TRQ	2						S V
130	91473-02100				O-RING DRY,TRQ	1						M V
131	91473-02500				PLUG,PORT RELIEF DRY,TRQ	2						S V
132	F3150-01800				O-RING DRY,TRQ	2						F V
133	05563-90014				O-RING DRY,TRQ	2						S V
134	91E72-00030				KIT,SEAL ATT. SEAL KIT,ATT CONSISTS OF "#"	1						M V

01-72-07
CONTROL VALVE (4 VALVES)

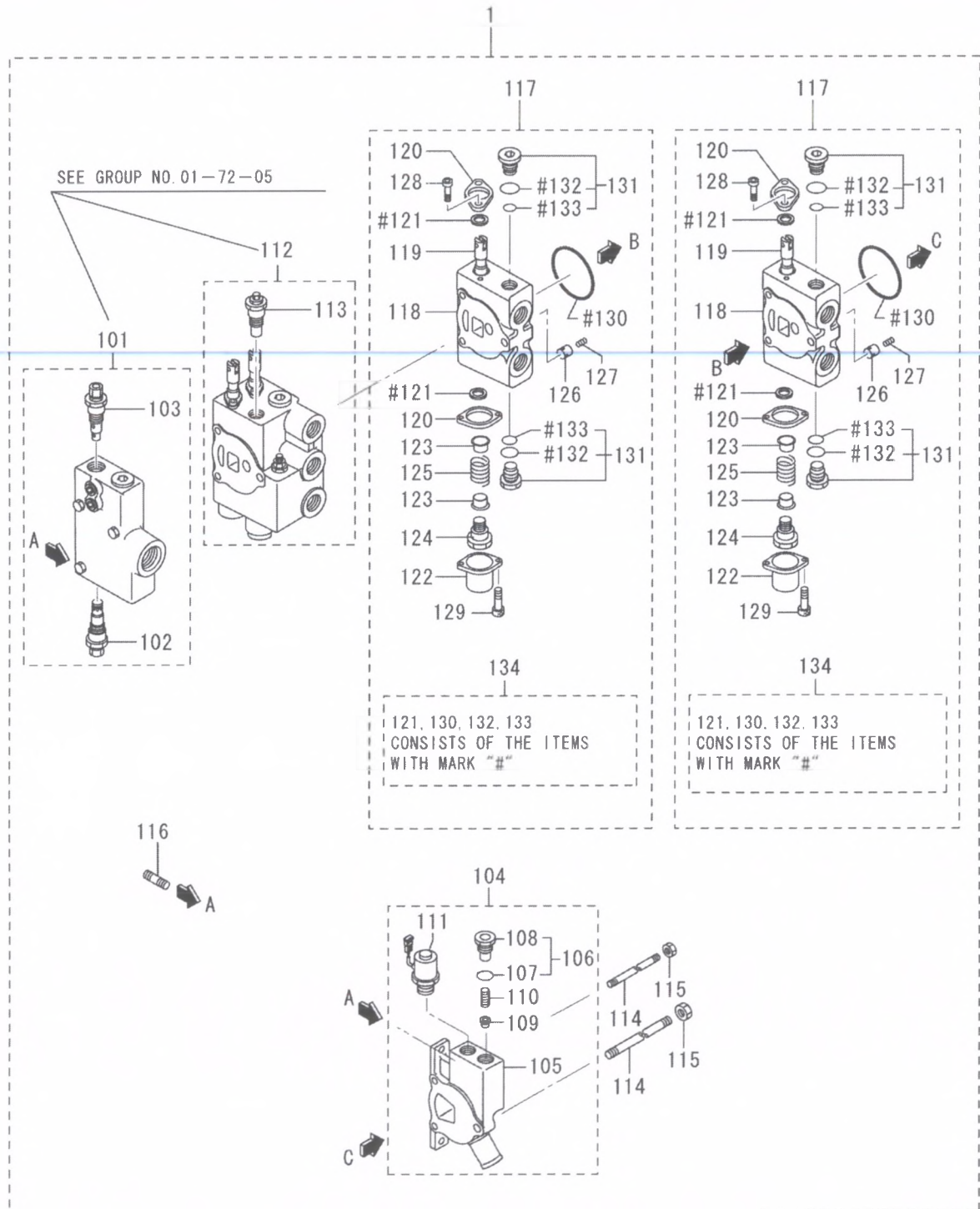

01-72-07
CONTROL VALVE (4 VALVES)

REF NO.	PART NO.	R / P	S / E / Q	C / N / G	PART NAME AND DESCRIPTION	Q T Y	MODEL AND APPLICABLE DATE RANGE				M / R / D	V / R / D
							FD30N		FD35N			
							FROM	UPTO	FROM	UPTO		
1	91B90-01100			C	VALVE ASSY,CONTROL DRY,TRQ	1						V
	91B90-11100	R	1		VALVE,CONTROL 4V DRY,TRQ	1						S V
101	91G72-30110				INLET COVER ASSY COVER ASSY,INLET DRY,TRQ	1						S V
102	91E72-30140				VALVE,RELIEF DRY,TRQ	1						S V
103	91E72-30150				VALVE,RELIEF 105 VALVE,RELIEF DRY,TRQ	1						S V
104	91E72-20130				OUTLET COVER ASSY COVER ASSY,END DRY,TRQ	1						S V
105	*				HOUSING,OUTLET DRY,TRQ	1						V
106	91E72-02400				PLUG,ASSY G1/2 PLUG ASSY DRY,TRQ	1						S V
107	F3150-01800				O-RING DRY,TRQ	1						F V
108	*				PLUG DRY,TRQ	1						V
109	*				POPPET DRY,TRQ	1						V
110	91E72-02800				SPRING DRY,TRQ	1						S V
111	91E72-03200				VALVE,N.O. ASSY VALVE ASSY DRY,TRQ	1						S V
112	91G72-50120			C	COMBI VALVE ASSY VALVE ASSY,COMBI DRY,TRQ	1						S V
	91G72-60120	R	1		VALVE,COMBINATION SEE G/N01-72-05 DRY,TRQ	1						S V
113	91G72-20160				VALVE,FLOW REG. DRY,TRQ	1						S V
114	91473-10700				ROD,TIE 4V TIE-ROD DRY,TRQ	3						F V
115	91473-13400				NUT DRY,TRQ	3						M V
116	91E72-03900				STUD DRY,TRQ	2						S V
117	91E72-40210				VALVE ASSY,ATTACHMENT VALVE ASSY,ATT DRY,TRQ	2						S V
118	*				HOUSING,ATT DRY,TRQ	2						V
119	*				SPOOL DRY,TRQ	2						V
120	91E72-07100				PLATE,SEAL DRY,TRQ	4						S V
121	91E72-06900				SEAL,DUST SEAL,OIL DRY,TRQ	4						S V
122	91473-01300				CAP,SPOOL DRY,TRQ	2						S V
123	91473-01400				RETAINER,SPRING DRY,TRQ	4						S V
124	91E72-02500				SCREW,SET DRY,TRQ	2						S V
125	91473-01600				SPRING DRY,TRQ	2						S V
126	*				POPPET DRY,TRQ	2						V
127	91E72-02700				SPRING DRY,TRQ	2						S V
128	91473-01800				BOLT,HEXAGON SOCKET DRY,TRQ	4						S V
129	91473-01900				BOLT,HEXAGON SOCKET DRY,TRQ	4						S V
130	91473-02100				O-RING DRY,TRQ	2						M V
131	91473-02500				PLUG,PORT RELIEF DRY,TRQ	4						S V
132	F3150-01800				O-RING DRY,TRQ	4						F V
133	05563-90014				O-RING DRY,TRQ	4						S V
134	91E72-00030				KIT,SEAL ATT. SEAL KIT,ATT CONSISTS OF "#"	2						M V

01-72-08
HYDRAULIC LINE (RETURN)

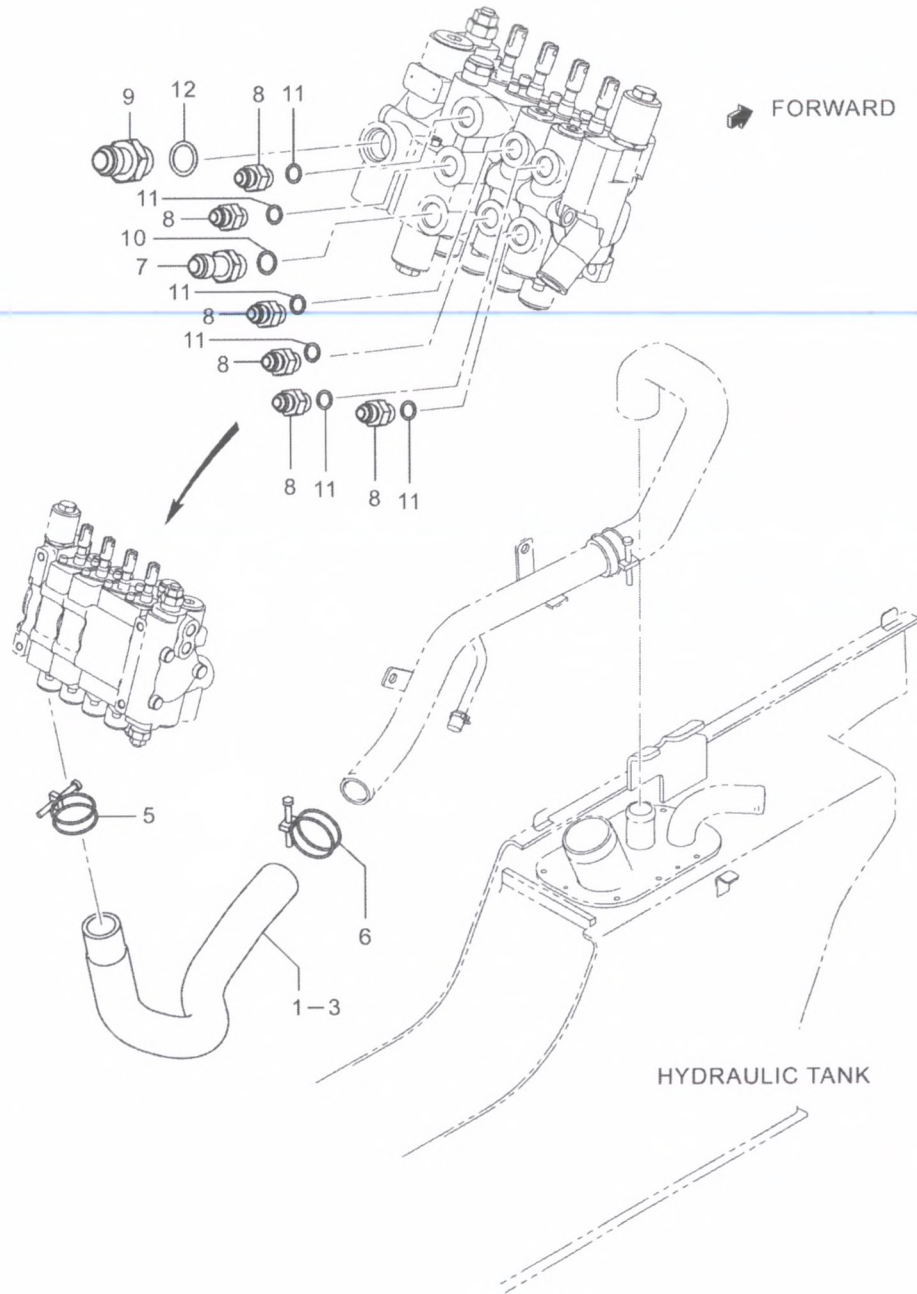

01-72-08
HYDRAULIC LINE (RETURN)

REF NO.	PART NO.	R / P	S E Q	C N G	PART NAME AND DESCRIPTION	Q T Y	MODEL AND APPLICABLE DATE RANGE				M / R D	V R D
							FD30N		FD35N			
							FROM	UPTO	FROM	UPTO		
1	91A72-21700				HOSE,RETURN 2V	1						S V
2	91A72-21800				HOSE,RETURN 3V	1						M V
3	91A72-21900				HOSE,RETURN 4V	1						M V
5	F4300-04201				CLAMP,HOSE	1						F V
6	F4300-04701				CLAMP,HOSE	1						S V
7	91A75-06100				CONNECTOR	1						S V
8	05571-10302				CONNECTOR 2V	2						F V
8	05571-10302				CONNECTOR 3V	4						F V
8	05571-10302				CONNECTOR 4V	6						F V
9	91A72-12600				CONNECTOR	1						S V
10	F3158-01800				O-RING	1						F V
11	F3158-01400				O-RING 2V	2						F V
11	F3158-01400				O-RING 3V	4						F V
11	F3158-01400				O-RING 4V	6						F V
12	F3158-02400				O-RING	1						F V

01-75-01
HYDRAULIC PS CIRCUIT

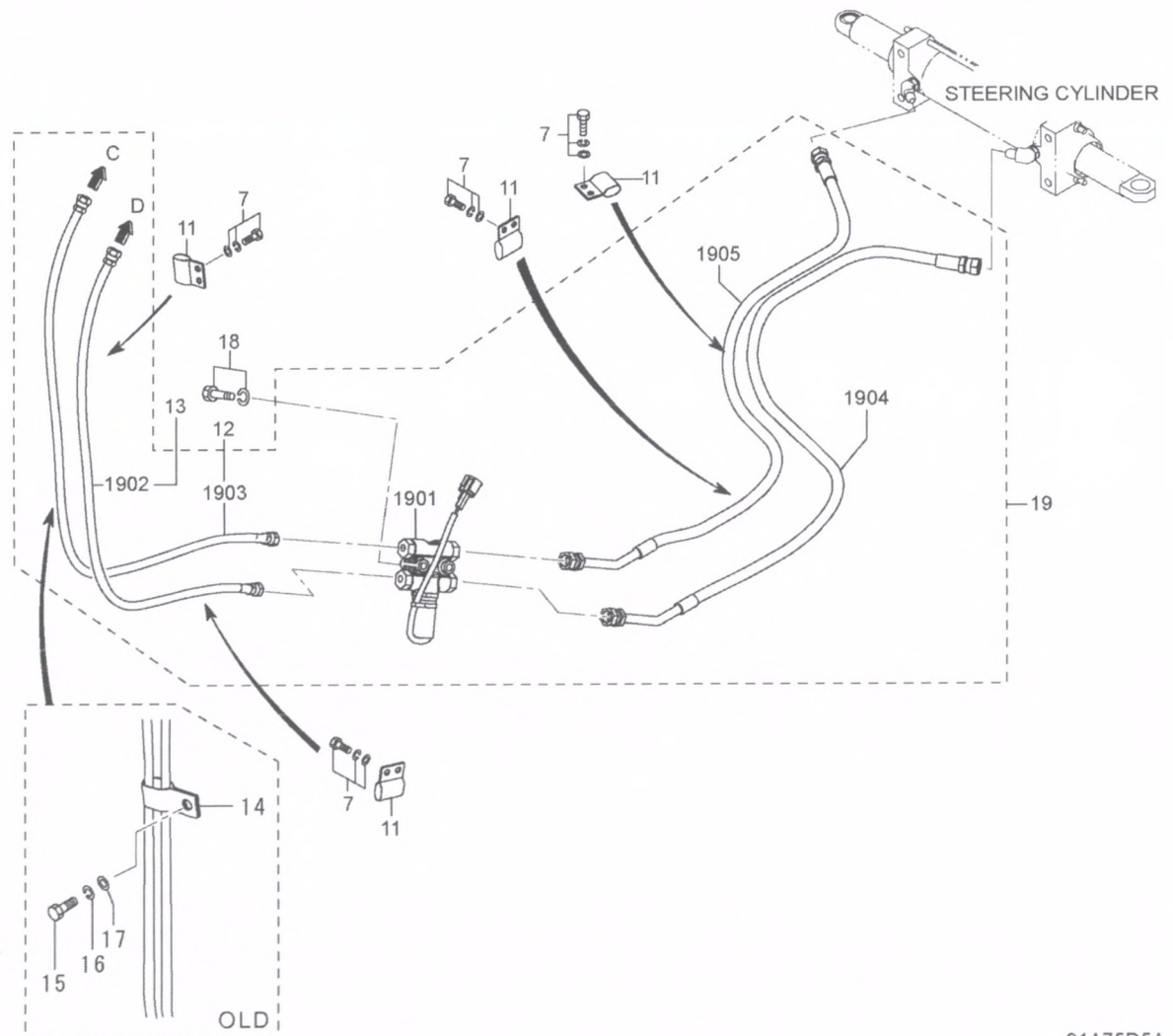
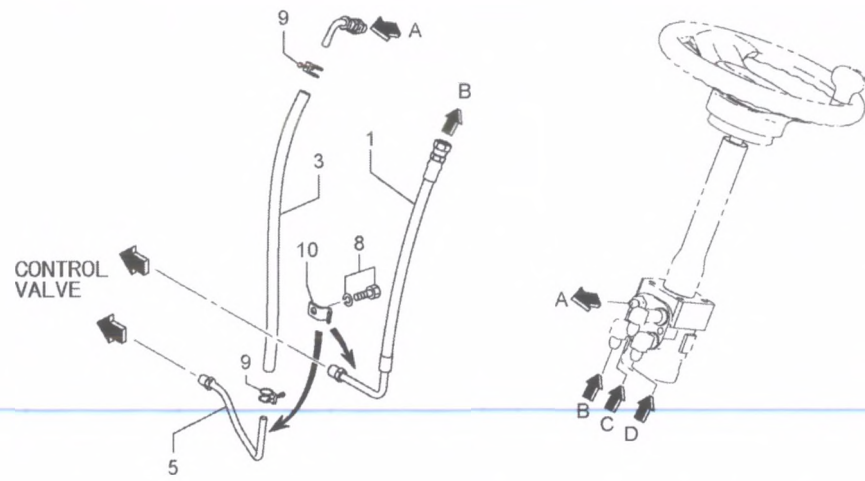

91A75D5A

01-75-01
HYDRAULIC PS CIRCUIT

REF NO.	PART NO.	R / P	S / E	C / N	PART NAME AND DESCRIPTION	Q T Y	MODEL AND APPLICABLE DATE RANGE				M / R	V / D
							FD30N		FD35N			
							FROM	UPTO	FROM	UPTO		
1	91A75-10600				HOSE,PS DELIVERY TRQ,DRY	1					S	V
3	F4010-10048				HOSE,RUBBER	1					S	V
5	91A75-10800				PIPE, RETURN PIPE,RETURN	1					S	V
7	F1825-10020				BOLT,W/WASHER B/W	8					S	V
8	F1805-10016				BOLT,W/WASHER B/W	2					F	V
9	F4300-01800				CLAMP,HOSE	2					F	V
10	91275-12600				CLAMP	2					S	V
11	91A75-12200				CLIP,PS	4					S	V
12	91G76-02700	D			HOSE,PS L.H. L=2500	1		11688		80484	M	V
13	91G76-02800	D			HOSE,PS R.H. L=2550	1		11688		80484	S	V
14	05317-32160	D			CLIP	1		11688		80484	S	V
15	F1035-08016	D			BOLT	1		11688		80484	F	V
16	F2515-08000	D			WASHER,SPRING	1		11688		80484	F	V
17	F2500-08000	D			WASHER,PLAIN	1		11688		80484	F	V
18	F1805-08050	A			BOLT,W/WASHER B/W	2	11573		80410		S	V
19	91G75-33010	A			KNOB CON VALVE SUB A	1	11689		80485		M	V
1901	91A76-40400	A			VALVE,KNOB CONTROL	1	11689		80485		S	V
1902	91E75-23500	A			HOSE,PS LH	1	11689		80485		S	V
1903	91E75-23600	A			HOSE,PS RH	1	11689		80485		S	V
1904	91G76-40300	A			HOSE,P/S L.H.	1	11689		80485		S	V
1905	91G76-40400	A			HOSE,P/S R.H.	1	11689		80485		S	V

01-75-02
HYDRAULIC TILT CIRCUIT

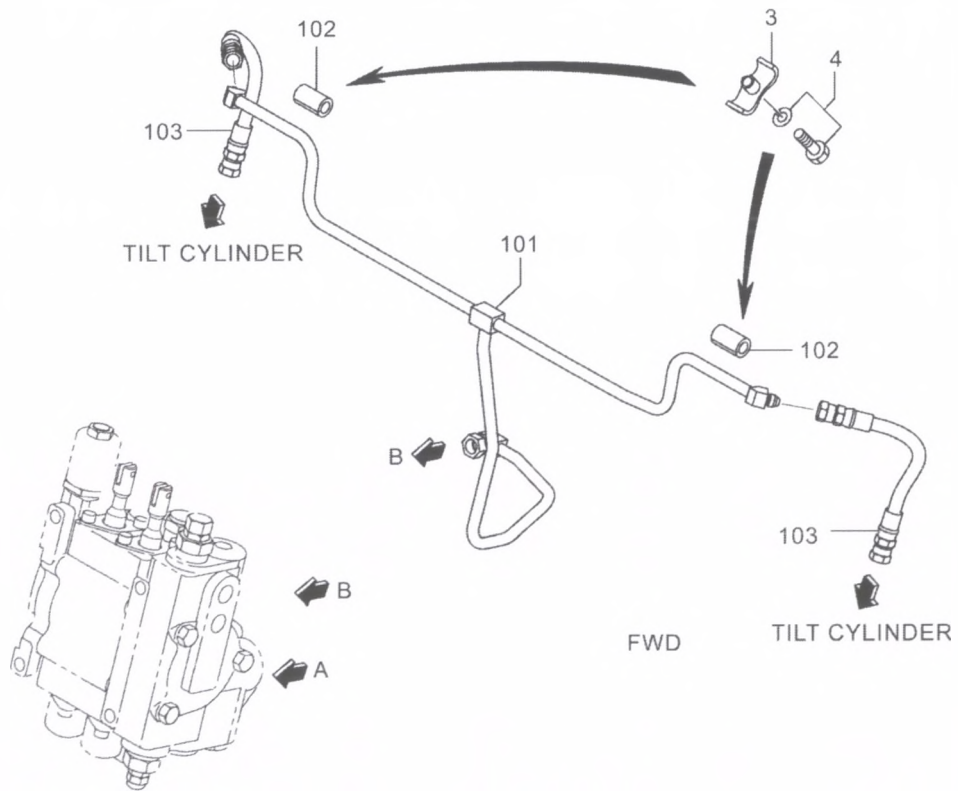
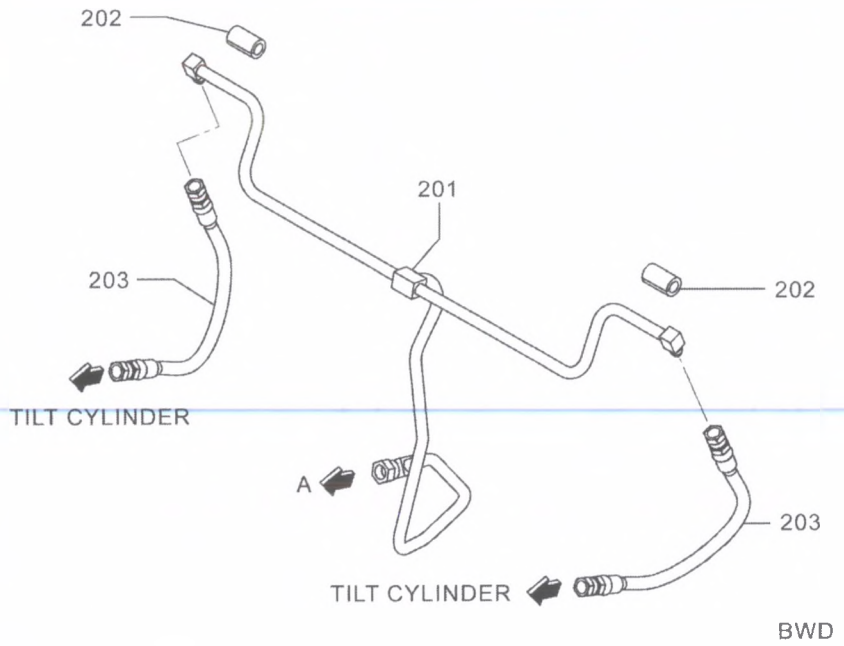

01-75-02
HYDRAULIC TILT CIRCUIT

REF NO.	PART NO.	R / P	S E N Q G	PART NAME AND DESCRIPTION	Q T Y	MODEL AND APPLICABLE DATE RANGE				M / R D	V R D
						FD30N		FD35N			
						FROM	UPTO	FROM	UPTO		
101	91E75-30900			PIPE,TILT FWD	1						S V
102	91276-12200			CUSHION,CLAMP	2						M V
103	91E75-05100			HOSE,TILT FWD L=260	2						S V
201	91E75-21100			PIPE,TILT BWD	1						S V
202	91276-12200			CUSHION,CLAMP	2						M V
203	91E75-05200			HOSE,TILT BWD L=370	2						S V
3	91276-02100			CLAMP,TILT PIPE	2						S V
4	F1805-10035			BOLT,W/WASHER B/W	2						F V

01-75-03
HYDRAULIC LIFT CIRCUIT

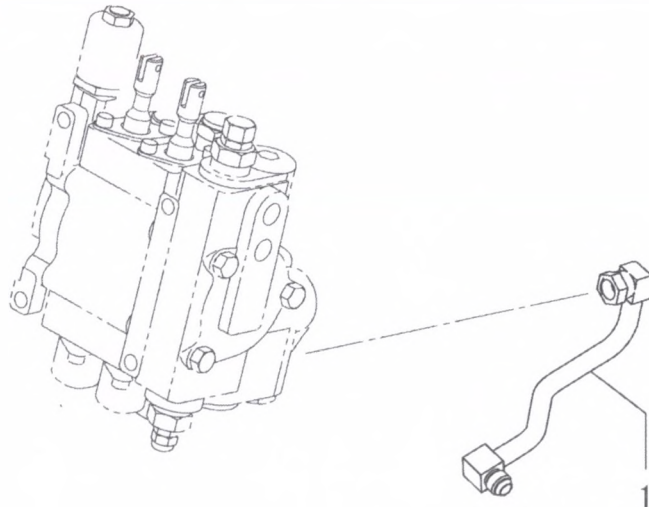

REF NO.	PART NO.	R / P	S E Q	C N G	PART NAME AND DESCRIPTION	Q T Y	MODEL AND APPLICABLE DATE RANGE				M / R D	V R D
							FD30N		FD35N			
							FROM	UPTO	FROM	UPTO		
1	91E75-15600				PIPE,LIFT MC	1					S	V

01-75-04
HYDRAULIC TANK CIRCUIT

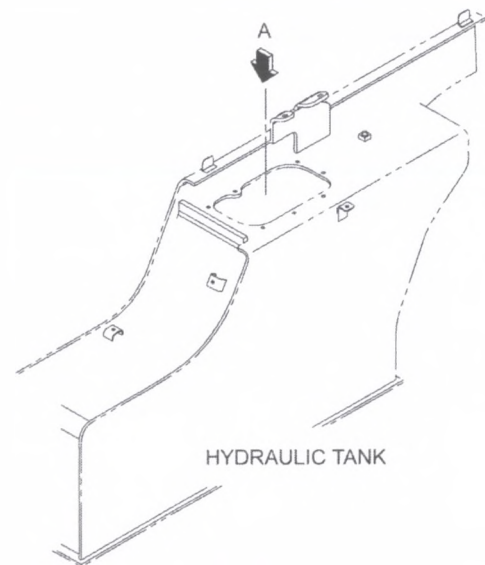
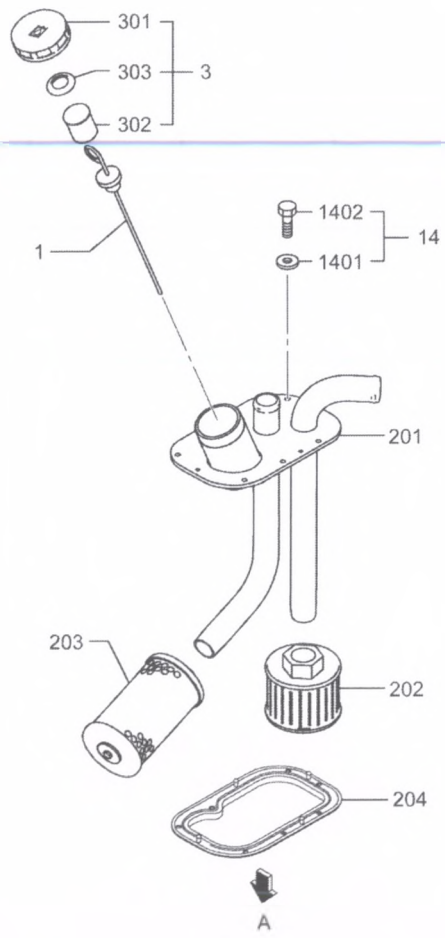

01-75-04
HYDRAULIC TANK CIRCUIT

REF NO.	PART NO.	R / P	S E Q	C N G	PART NAME AND DESCRIPTION	Q T Y	MODEL AND APPLICABLE DATE RANGE				M / R D	V R D	
							FD30N		FD35N				
							FROM	UPTO	FROM	UPTO			
1	91A76-00300				GAGE,LEVEL HYD.OIL	1						S	V
201	91A76-30102			E	COVER,TANK ASSY	1						S	V
202	91375-23600				STRAINER,SUCTION	1						F	V
203	91375-03800				FILTER,RETURN ASSY. FILTER ASSY,RETURN	1						S	V
204	91A76-20200				PACKING	1						F	V
3	91A75-08700				CAP ASSY,HYD FILL	1						F	V
301	91A75-08713				CAP	1						S	V
302	91A75-08711				FILTER ELEMENT	1						S	V
303	91A75-08712				PACKING RING	1						S	V
14	*				BOLT,W/WASHER B/W	7							V
1401	91A64-01400				WASHER,SEALING	7						S	V
1402	F1035-06020				BOLT	7						M	V

01-75-05
HYDRAULIC LINE (RETURN)

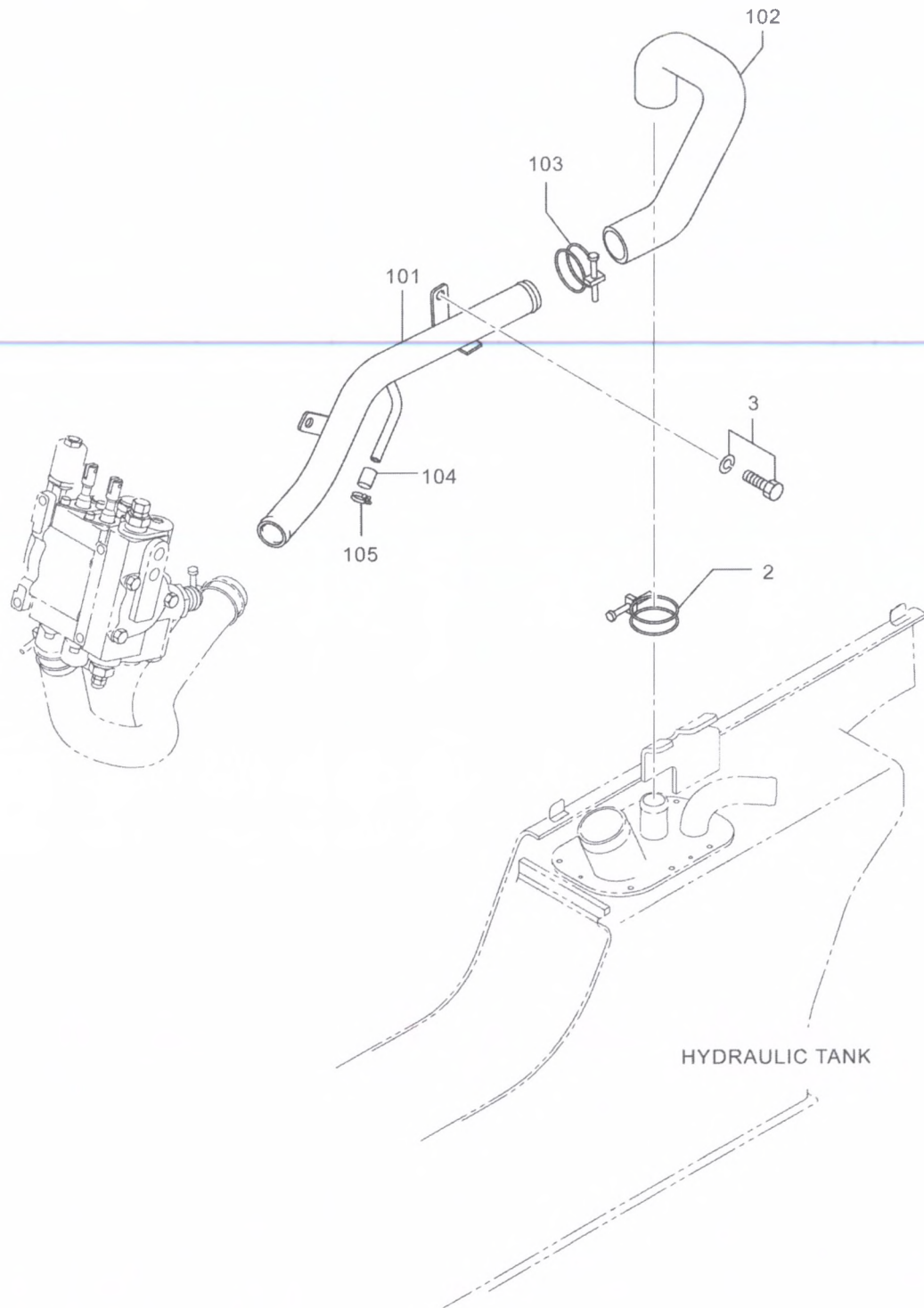

01-75-05
HYDRAULIC LINE (RETURN)

REF NO.	PART NO.	R / P	S E Q	C N G	PART NAME AND DESCRIPTION	Q T Y	MODEL AND APPLICABLE DATE RANGE				M / R D	V R D	
							FD30N		FD35N				
							FROM	UPTO	FROM	UPTO			
101	91E72-02100				PIPE,RETURN	1						S	V
102	91A72-04700				HOSE,RETURN	1						M	V
103	F4300-04701				CLAMP,HOSE	1						S	V
104	94111-13200				CAP	1						M	V
105	F4300-02200				CLAMP,HOSE	1						S	V
2	F4300-04701				CLAMP,HOSE	1						S	V
3	F1805-10016				BOLT,W/WASHER B/W	2						F	V

01-81-01
NAME-PLATE

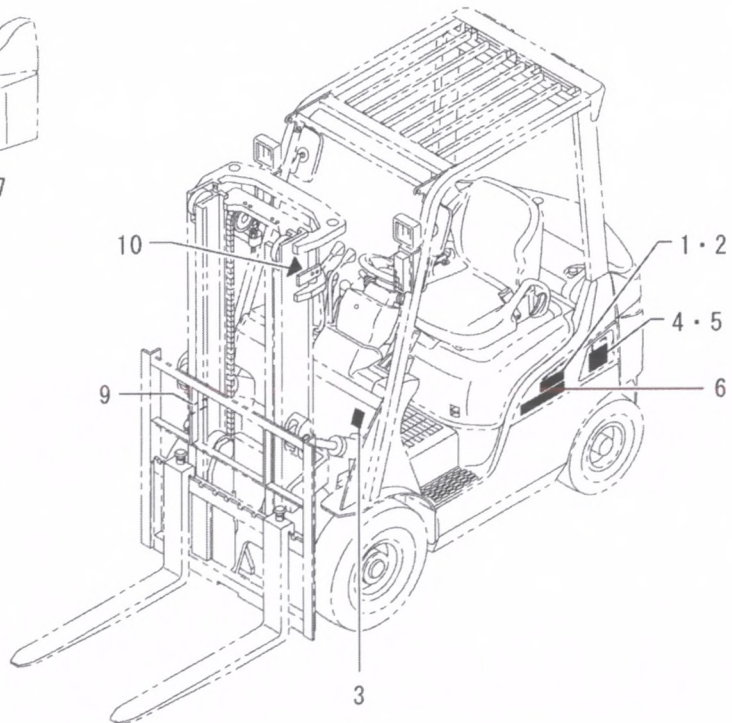
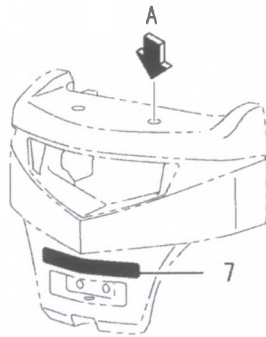
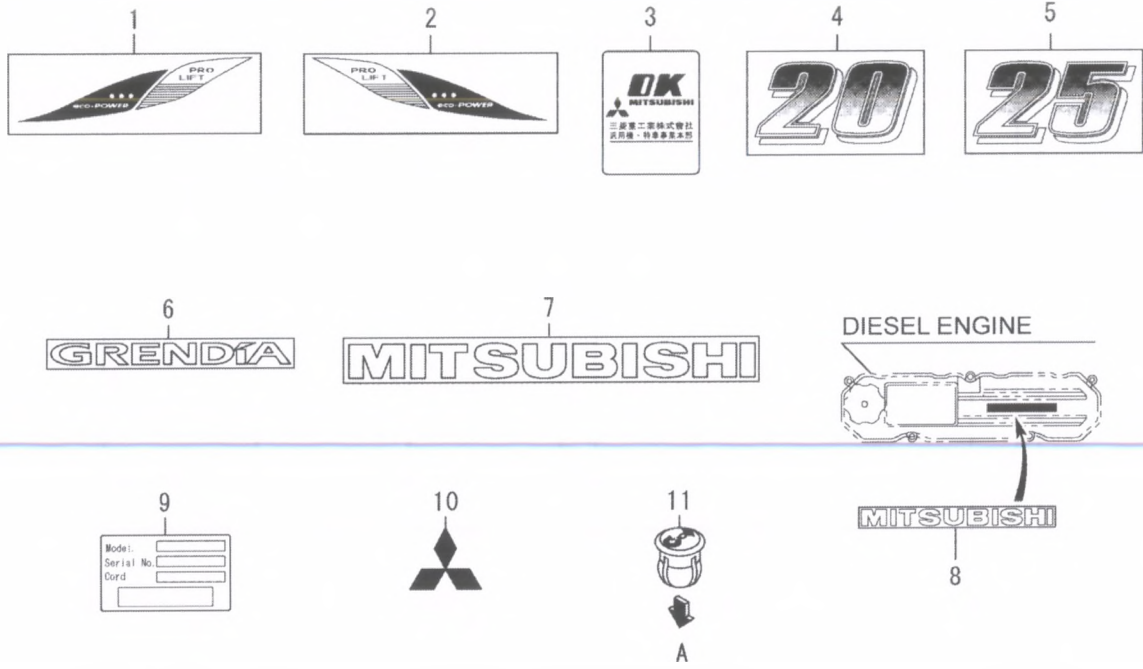

REF NO.	PART NO.	R / P	S E N Q G	PART NAME AND DESCRIPTION	Q T Y	MODEL AND APPLICABLE DATE RANGE				M / R D	V R D
						FD30N		FD35N			
						FROM	UPTO	FROM	UPTO		
1	91A82-09600			LABEL,EP&PL L.H.75	1					S	V
2	91A82-09700			LABEL,EP&PL R.H.75	1					S	V
3	*			LABEL, "OK" MARK	1						V
4	91G81-00500			LABEL,MIT D3.0T LABEL,NAME	2	M	
5	91G81-00600			LABEL,MIT D3.5T LABEL,NAME	2	M	
6	91A82-07600			LABEL,GRENDIA 27	2					S	V
7	91A81-14600			LABEL,MITSUBISHI 43	1					S	V
8	91A82-00800			LABEL,MITSUBISHI 10	1					M	V
9	94010-13500		C	PLATE,MAST SERIAL	1					S	V
	94A10-09700	R 1		PLATE,MAST SERIAL	1						V
10	91281-13300			LABEL,MITSUBISHI	2					S	V
11	91213-14600			CAP,WEIGHT	2					F	V

01-81-02
WARNING LABEL

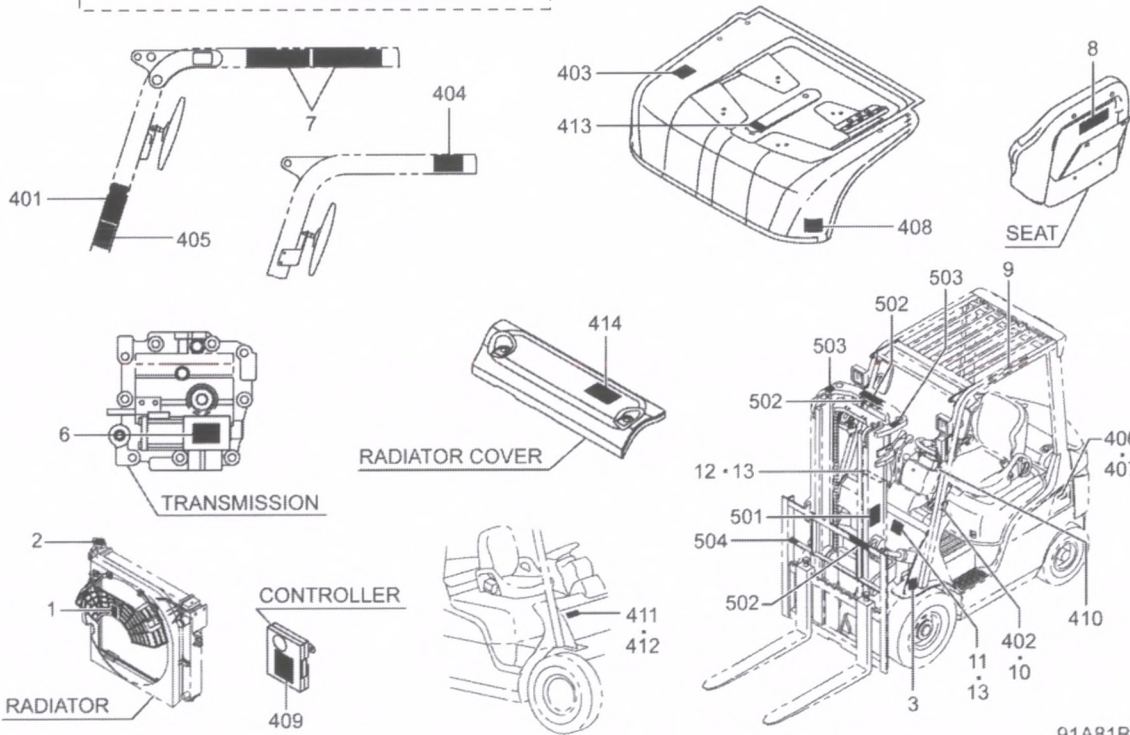
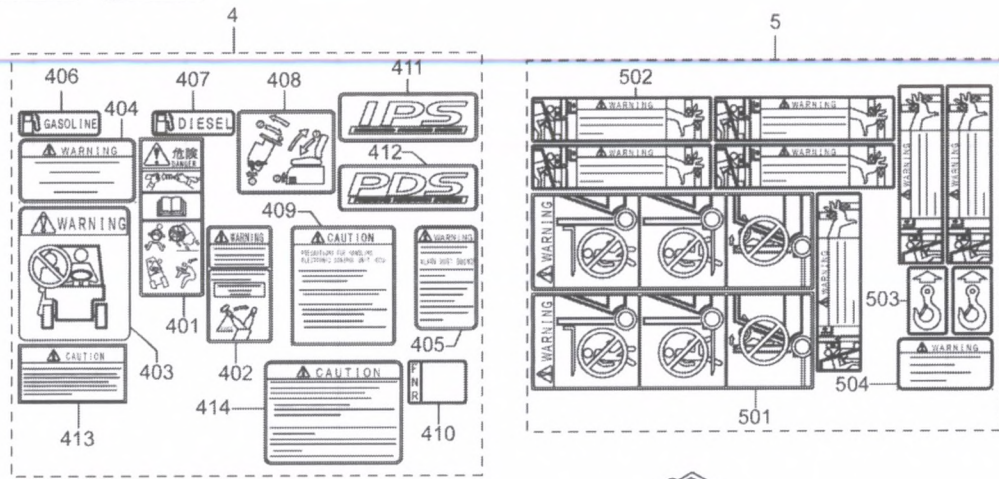
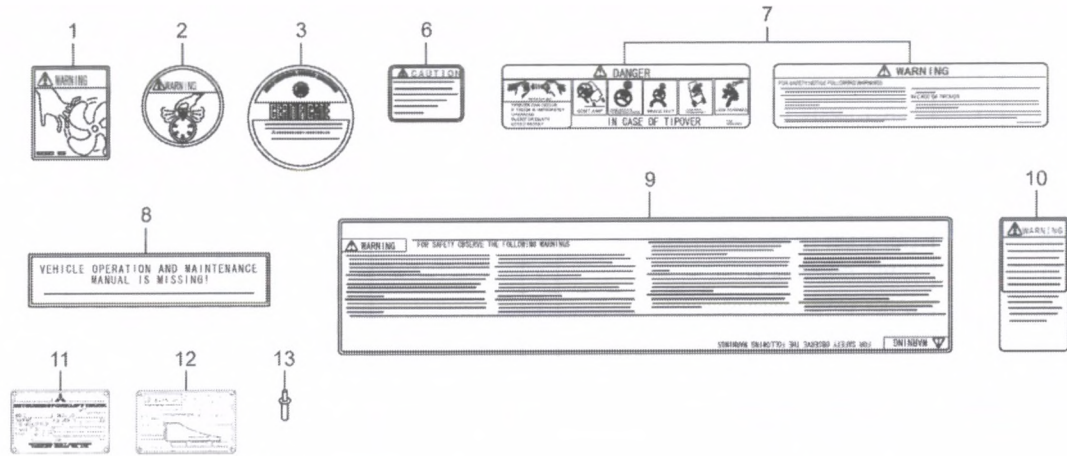

91A81B2B

01-81-02
WARNING LABEL

REF NO.	PART NO.	R / P	S / Q	C / G	PART NAME AND DESCRIPTION	Q T Y	MODEL AND APPLICABLE DATE RANGE				M / R D	V / R D
							FD30N		FD35N			
							FROM	UPTO	FROM	UPTO		
1	91A81-05200				LABEL,WRNIG FAN-EN LABEL,WARNING FAN	1						M V
2	91A81-07200				LABEL,WRNIG,RAD-EN LABEL,WARNING RAD	1						S V
3	*				LABEL,CERTIFIED JIVA	1						V
4	91A81-03020				LABEL KIT. WARNING LABEL KIT,WARNING	1						S V
401	91282-19900				LABEL,DANGER-SEAT	1						S V
402	91281-54200				LABEL,WRNIG PARK-ENG LABEL,WARNING	1						S V
403	97E81-00500				FILM,WRNIG,PASSENGER LABEL,WARNING	1						F V
404	91A82-06900				LABEL,WRNIG B/R-ENG LABEL,WARNING	1						S V
405	91382-09600				LABEL,WRNIG BUZZER LABEL,WARNING	1						S V
406	*				LABEL,IND FUEL	1						V
407	91282-11501				LABEL,IND FUEL-D-ENG	1						F V
408	91A81-05700				LABEL,OPEN E/G COVER	1						M V
409	91A81-04100				LABEL,CAUTION,ECU-EN LABEL,CTN ECU	1						M V
410	91283-14200				LABEL,WARNING STA-EN	1						S V
411	91A82-07500				LABEL,IPS	1						S V
412	*				LABEL,PDS	1						V
413	93181-16100				LABEL,CAUTION-SEAT	1						S V
414	91282-32400				LABEL,CTN RESERV-ENG LABEL,CAUTION	1						M V
5	91A81-01070				LABEL KIT. WARNING LABEL KIT,WARNING	1						S V
501	91A83-01700				LABEL,WRNG ON/UN-ENG LABEL,WARNING	2						S V
502	91A83-02500				LABEL,WRNG PINCH-ENG LABEL,WARNING	7						S V
503	91282-14100				LABEL,INDICATIN HOOK LABEL,INDICATION	2						F V
504	91A82-06900				LABEL,WRNIG B/R-ENG LABEL,WARNING	1						S V
6	91328-13400				PLATE,CTN T/M-ENG PLATE,CAUTION	1						S V
7	91A83-05100				LABEL,WRNIG TIPOVER-ENGLISH LABEL,WARNING	1						S V
8	93014-02500				LABEL,OP&MAINT MANUA LABEL,CAUTION	1						S V
9	91A81-07800				LABEL,WRNIG OPE-EN LABEL,WARNING	1						S V
10	91A81-01300				LABEL,WRNIG PARK ENGLISH LABEL,WARNING	1						M V
11	91A83-38700				PLATE,MDF-MIT ENG	1						V
12	91A83-19200				PLATE,CAPACITY ENG	1						V
13	91281-11800				POP RIVET	8						S V

01-81-03
FLOOR MAT

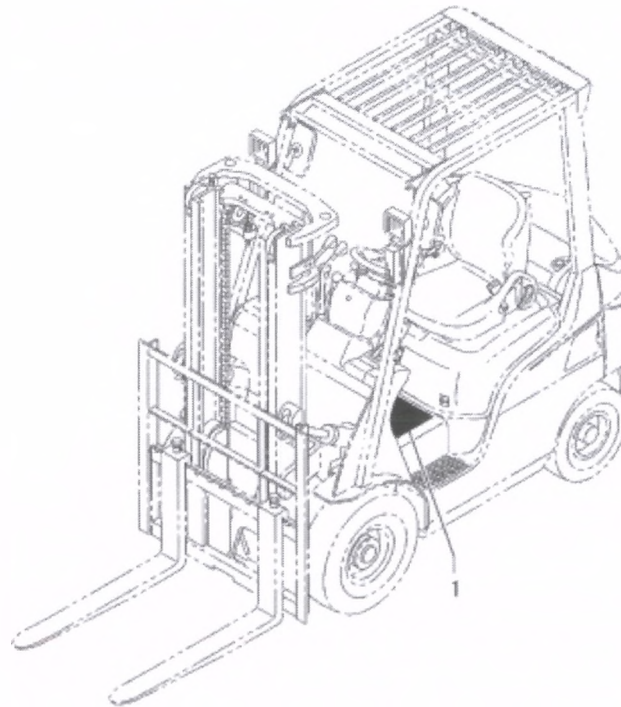
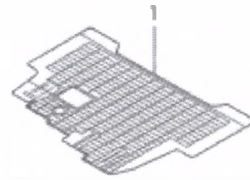

713062-00

91A8152

REF NO.	PART NO.	R / P	S E Q	C N G	PART NAME AND DESCRIPTION	Q T Y	MODEL AND APPLICABLE DATE RANGE				M / R D	V R D	
							FD30N		FD35N				
							FROM	UPTO	FROM	UPTO			
1	91E81-01500				MAT,FLOOR	1						S	V

02-01-01
LIFT BRACKET COMMON PARTS
5V30D,35D,5M30D,35D

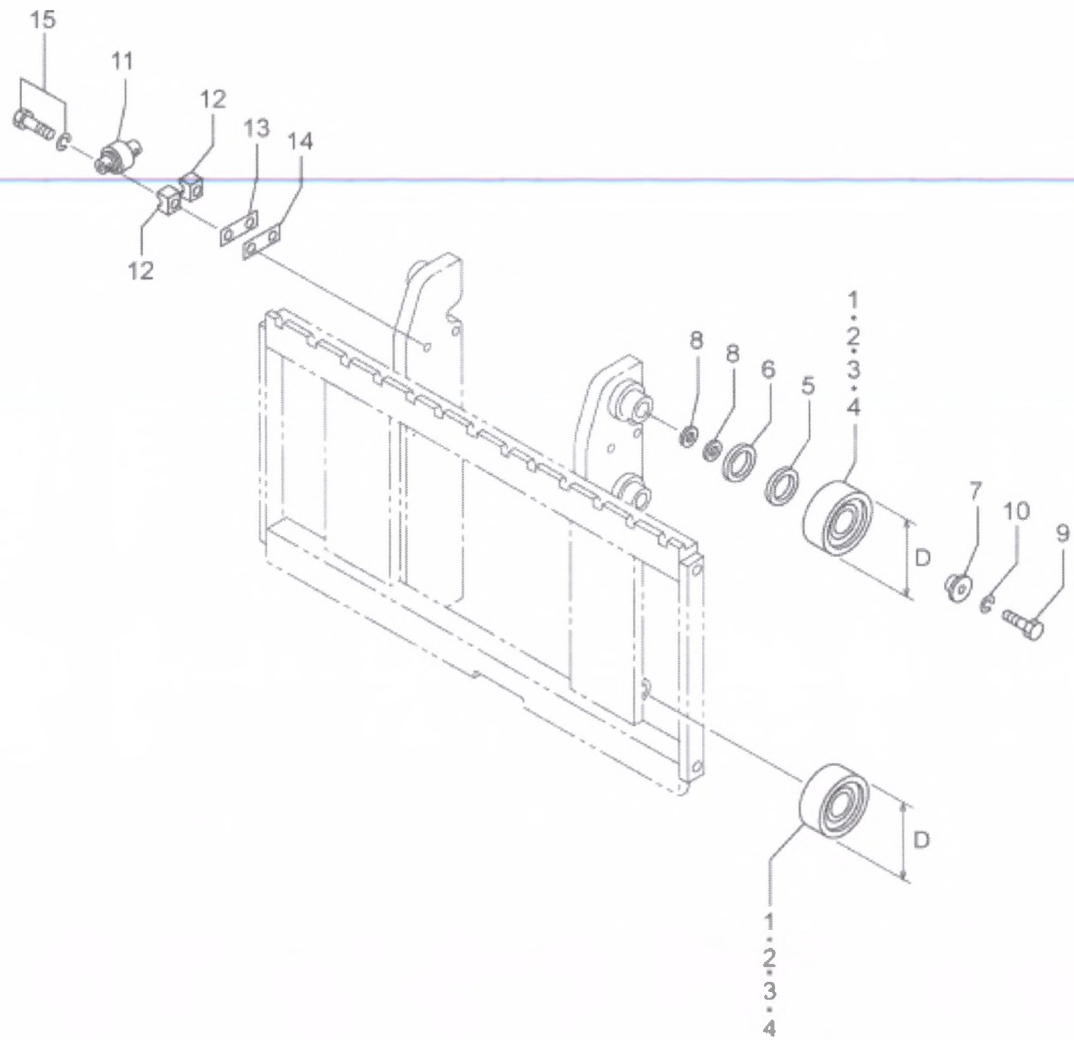

02-01-01
LIFT BRACKET COMMON PARTS
5V30D,35D,5M30D,35D

REF NO.	PART NO.	R / P	S E Q	C N G	PART NAME AND DESCRIPTION	Q T Y	MODEL AND APPLICABLE DATE RANGE				M / R D	V R D
							FD30N		FD35N			
							FROM	UPTO	FROM	UPTO		
1	94211-11900				ROLLER,MAIN AR D=113.8	1						F V
2	94211-11800				ROLLER,MAIN AR D=115	2						F V
3	94211-05300				ROLLER,MAIN AR D=116	4						F V
4	94211-05400				ROLLER,MAIN AR D=117 ROLLER,MAIN AR D=117	1						F V
5	94210-10911				SHIM,MAIN ROLLER AR T=0.5	4						F V
6	94210-10912				SHIM,MAIN ROLLER AR T=1.0	4						F V
7	94201-04500				STOPPER,ROLLER	4						F V
8	94101-01900				SHIM,MAIN ROLLER SHIM AR T=1.0	8						F V
9	F1035-08016				BOLT	4						F V
10	F2515-08000				WASHER,SPRING	4						F V
11	94010-09601				ROLLER,SIDE	2						S V
12	94101-21701				BRACKET,SIDE ROLLER	4						S V
13	64361-95213				SHIM AR T=1.0	2						F V
14	64361-95214				SHIM AR T=0.5	2						F V
15	F1805-10045				BOLT,W/WASHER B/W	4						F V

02-01-02
LIFT BRACKET COMMON PARTS
5F30C,5F35C

-192-

02-01-02 LIFT BRACKET COMMON PARTS
5F15C,20C

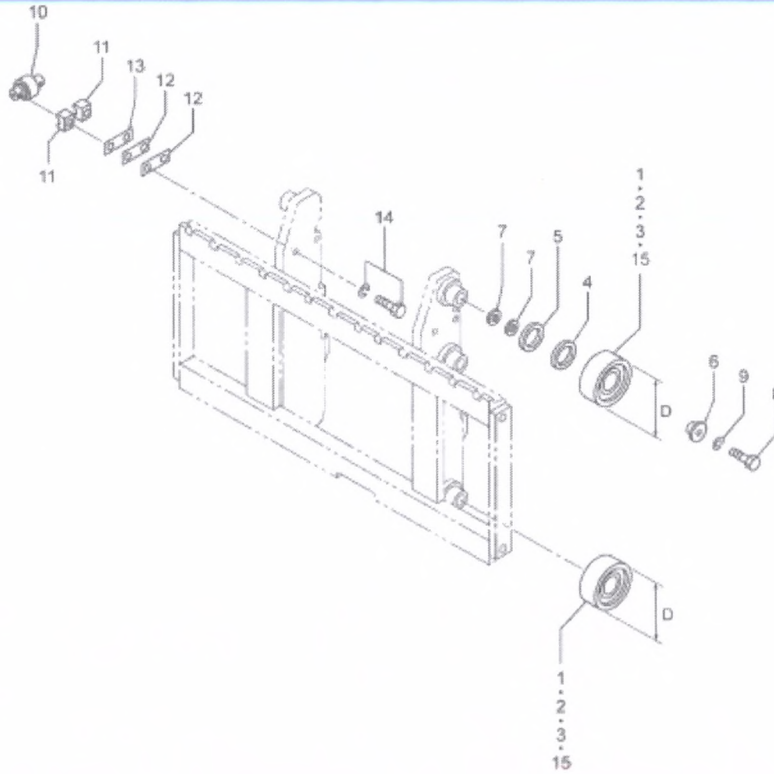

718063-00

9410136

02-01-02
LIFT BRACKET COMMON PARTS
5F30C,5F35C

REF NO.	PART NO.	R / P	S / Q	C / G	PART NAME AND DESCRIPTION	Q / T / Y	MODEL AND APPLICABLE DATE RANGE				M / R / D	V / R / D
							FD30N		FD35N			
							FROM	UPTO	FROM	UPTO		
1	94211-05300			E	ROLLER,MAIN AR D=116	4					F	V
2	94211-11800			E	ROLLER,MAIN AR D=115	2					F	V
3	94211-11900				ROLLER,MAIN AR D=113.8	3					F	V
4	94210-10911				SHIM,MAIN ROLLER AR T=0.5	4					F	V
5	94210-10912				SHIM,MAIN ROLLER AR T=1.0	4					F	V
6	94201-04500				STOPPER,ROLLER	4					F	V
7	94101-01900				SHIM,MAIN ROLLER AR T=1.0	8					F	V
8	F1035-08016				BOLT	4					F	V
9	F2515-08000				WASHER,SPRING	4					F	V
10	94010-08700				ROLLER,SIDE	2					F	V
11	94101-21701				BRACKET,SIDE ROLLER	4					S	V
12	64361-95213			E	SHIM AR T=1.0	2					F	V
13	64361-95214				SHIM AR T=0.5	2					F	V
14	F1805-10055				BOLT,W/WASHER B/W	4					S	V
15	94211-05400				ROLLER,MAIN AR D=117 ROLLER,MAIN AR D=117	3					F	V

02-01-03
LIFT BRACKET
(FOR 5V30D,5M30D)

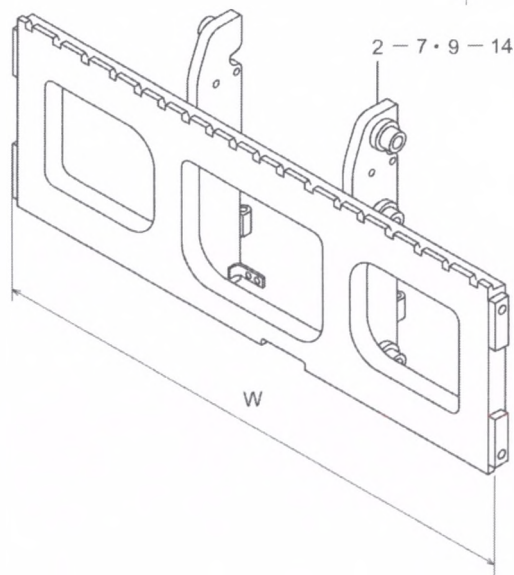
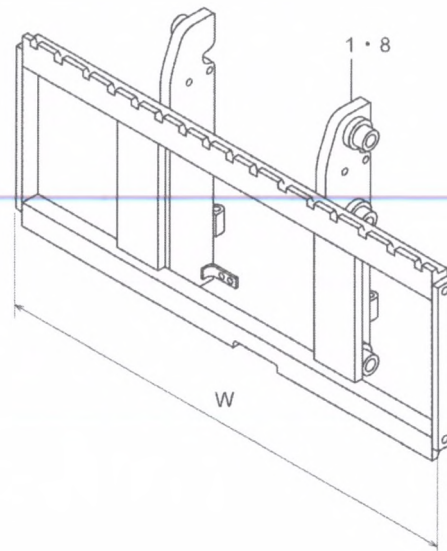

02-01-03
LIFT BRACKET
(FOR 5V30D,5M30D)

REF NO.	PART NO.	R / P	S / Q	C / G	PART NAME AND DESCRIPTION	Q T Y	MODEL AND APPLICABLE DATE RANGE				M / R D	V / R D
							FD30N		FD35N			
							FROM	UPTO	FROM	UPTO		
1	*				BRACKET,LIFT W=1000 STD W10 5V30D	1			.	.		V
	94C68-20100		C		L/B,5V30D,W=1000 STD W10 5V30D	1			21011	.	.	S
	94C68-20101	R	1	C	L/B,5V30D,W1000 STD W10 5V30D	1			21011	.	.	S
	94C68-30100	N	2		L/B,5V30D,W1000 STD W10 5V30D	1	21012		.	.	.	S
2	94C68-10200		C		L/B,5V30D,W1100 BRACKET,LIFT W=1100 W11 5V30D	1			.	.	.	S
	94C68-10201		E		L/B,5V30D,W1100 W11 5V30D	1			.	.	.	S
3	94C68-13101		E		L/B,5V30D,W1200 W12 5V30D	1			.	.	.	S
4	94C68-10301		E		L/B,5V30D,W1300 W13 5V30D	1			.	.	.	S
5	94C68-13201		E		L/B,5V30D,W1400 W14 5V30D	1			.	.	.	S
6	94C68-10401		E		L/B,5V30D,W1500 W15 5V30D	1			.	.	.	S
7	94C68-13301		E		L/B,5V30D,W1600 W16 5V30D	1			.	.	.	S
8	94C28-10100		C		L/B,5M30D,W1000 BRACKET,LIFT W=1000 STD W10 5M30D	1	S
	94C28-20100	3	1		L/B,5M30D,W=1000 STD W10 5M30D	1			.	.	.	S
9	94C28-10200				L/B,5M30D,W1100 BRACKET,LIFT W=1100 W11 5M30D	1	S
10	94C28-12500		E		L/B,5M30D,W1200 W12 5M30D	1			.	.	.	S
11	94C28-10300		E		L/B,5M30D,W1300 W13 5M30D	1			.	.	.	S
12	94C28-12600		E		L/B,5M30D,W1400 W14 5M30D	1			.	.	.	S
13	94C28-10400		E		L/B,5M30D,W1500 W15 5M30D	1			.	.	.	S
14	94C28-12300		E		L/B,5M30D,W1600 W16 5M30D	1			.	.	.	S

02-01-04
LIFT BRACKET
(FOR 5V35D,5M35D)

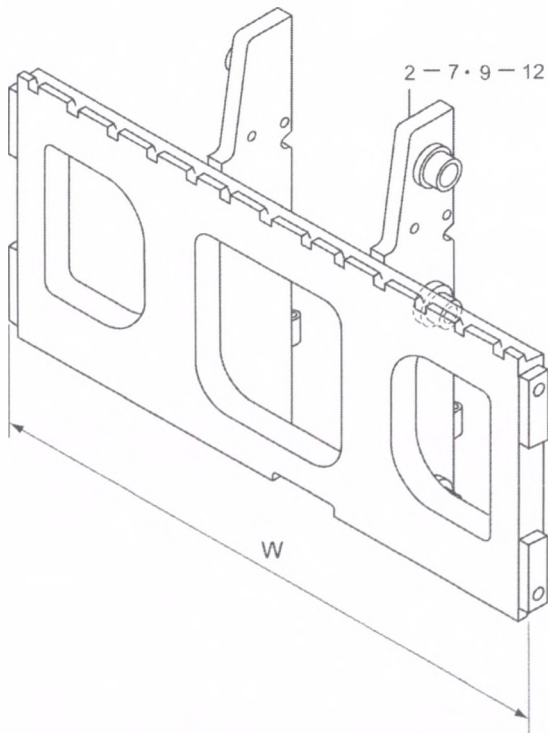
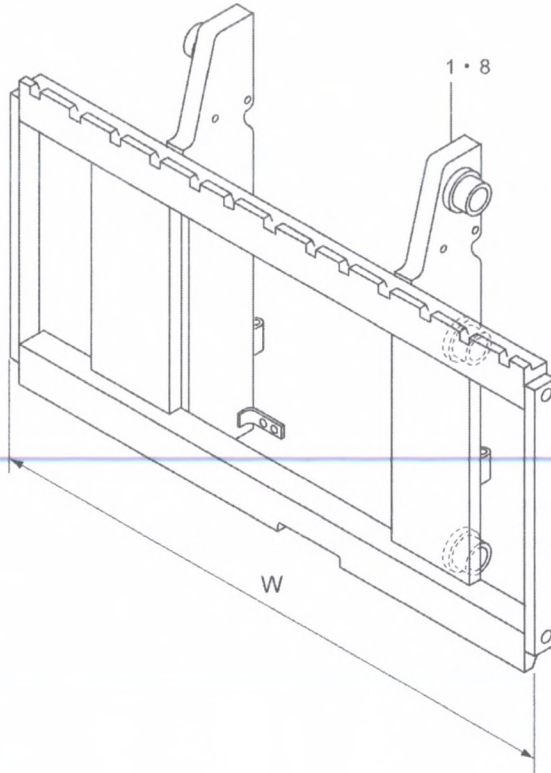

02-01-04
LIFT BRACKET
(FOR 5V35D,5M35D)

REF NO.	PART NO.	R / P	S / E / Q	C / N / G	PART NAME AND DESCRIPTION	Q T Y	MODEL AND APPLICABLE DATE RANGE				M / R / D	V / R / D
							FD30N		FD35N			
							FROM	UPTO	FROM	UPTO		
1	*				BRACKET,LIFT W=1000 STD W10 5V35D	1	.	.				V
	94C68-20600			C	L/B,5V35D,W=1000 STD W10 5V35D	1	.	.			21011	S V
	94C68-20601	R	1	C	L/B,5V35D,W=1000 STD W10 5V35D	1	.	.			21011	S V
	94C68-30600	N	2		BRACKET,LIFT W=1000 STD W10 5V35D	1	.	.	21012			S V
2	94C68-10700			C	L/B,5V35D,W1100 BRACKET,LIFT W=1100 W11 5V35D	1	.	.				S V
	94C68-10701			E	L/B,5V35D,W1100 W11 5V35D	1	.	.				S V
3	94C68-13401			E	L/B,5V35D,W1200 W12 5V35D	1	.	.				S V
4	94C68-10801			E	L/B,5V35D,W1300 W13 5V35D	1	.	.				S V
5	94C68-13501			E	BRACKET,LIFT W=1400 W14 5V35D	1	.	.				S V
6	94C68-10901			E	L/B,5V35D,W1500 W15 5V35D	1	.	.				S V
7	94C68-11101			E	L/B,5V35D,W1600 W16 5V35D	1	.	.				S V
8	94C28-10600			C	L/B,5M35D,W1000 BRACKET,LIFT W=1000 STD W10 5M35D	1	.	.			21003	S V
	94C28-10600				L/B,5M35D,W1000 STD W10 5M35D	1	.	.				S V
9	94C28-10700				L/B,5M35D,W1100 BRACKET,LIFT W=1100 W11 5M35D	1		S V
10	94C28-10800			E	L/B,5M35D,W1300 W13 5M35D	1	.	.				S V
11	94C28-10900			E	L/B,5M35D,W1500 W15 5M35D	1	.	.				S V
12	94C28-12400			E	L/B,5M35D,W1600 W16 5M35D	1	.	.				S V

02-01-05
LIFT BRACKET
(FOR 5F30C)

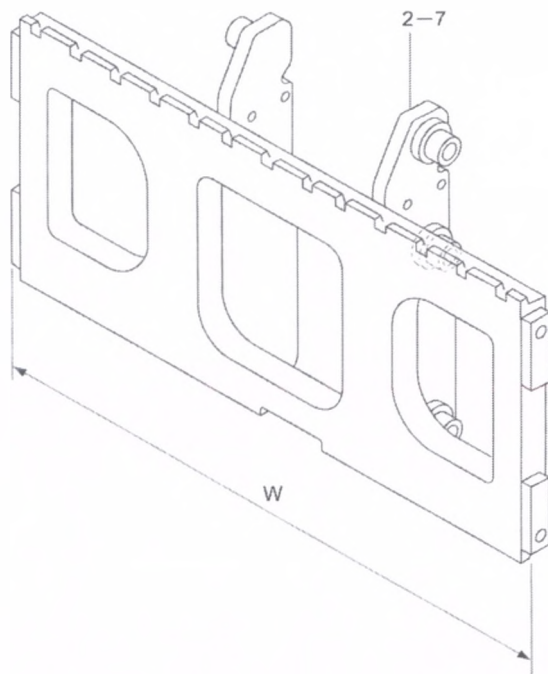
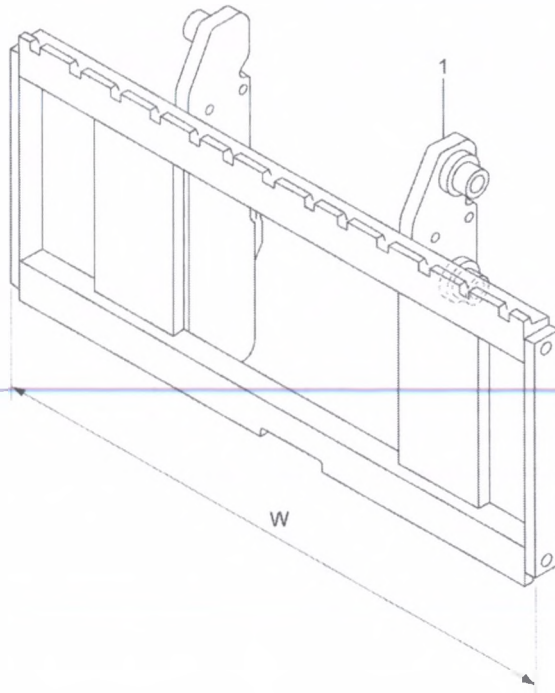

94G0121

02-01-05
LIFT BRACKET
(FOR 5F30C)

REF NO.	PART NO.	R S C / E N P Q G	PART NAME AND DESCRIPTION	Q T Y	MODEL AND APPLICABLE DATE RANGE				M V / R D
					FD30N		FD35N		
					FROM	UPTO	FROM	UPTO	
1	94372-21400	E	BRACKET,LIFT W1000 STD W10 5F30C	1			.	.	S V
2	94372-23100	E	BRACKET,LIFT W1100 W11 5F30C	1			.	.	S V
3	94372-21500	E	BRACKET,LIFT W1200 W12 5F30C	1			.	.	S V
4	94372-23200	E	BRACKET,LIFT W1300 W13 5F30C	1			.	.	S V
5	94372-21600	E	BRACKET,LIFT W1400 W14 5F30C	1			.	.	S V
6	94372-21700	E	BRACKET,LIFT W1500 W15 5F30C	1			.	.	S V
7	94372-21800	E	BRACKET,LIFT W1600 W16 5F30C	1			.	.	S V

02-01-06
LIFT BRACKET
(FOR 5F35C)

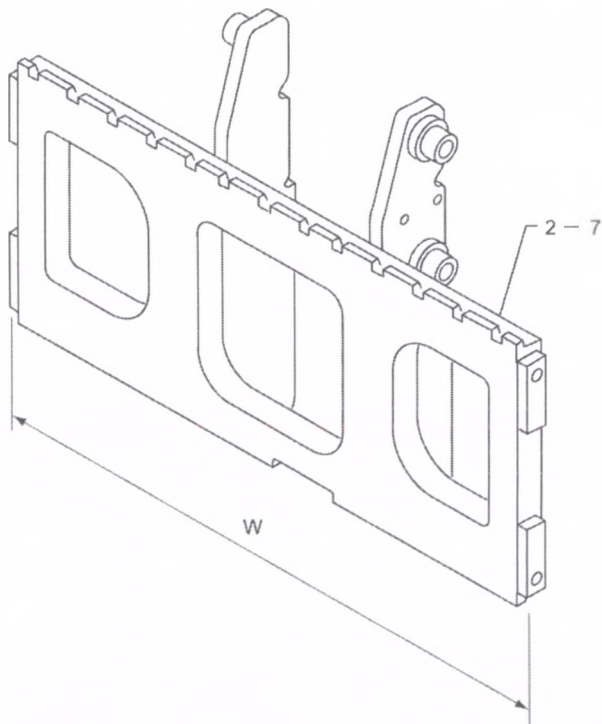
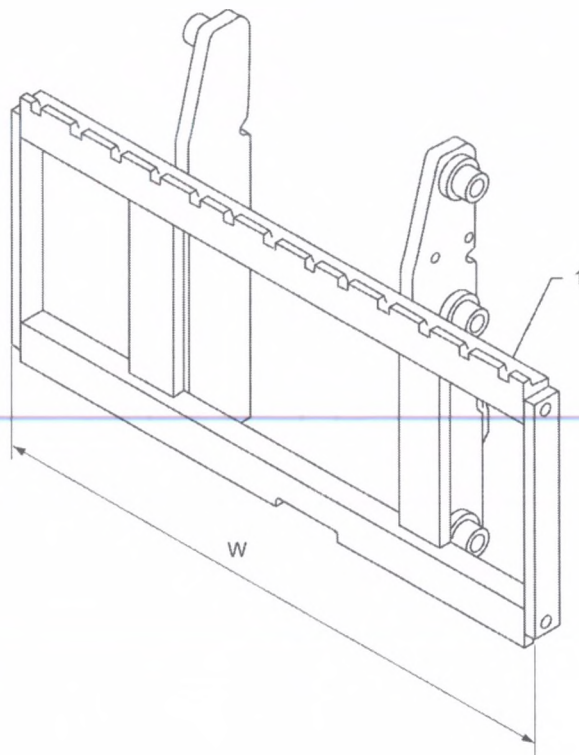

94G0122

02-01-06
LIFT BRACKET
(FOR 5F35C)

REF NO.	PART NO.	R / P	S E Q	C N G	PART NAME AND DESCRIPTION	Q T Y	MODEL AND APPLICABLE DATE RANGE				M / R D	V R D
							FD30N		FD35N			
							FROM	UPTO	FROM	UPTO		
1	94372-26400		E		BRACKET,LIFT W1000 STD W10 5F35C	1	.	.			S	V
2	94372-28100		E		BRACKET,LIFT W1100 W11 5F35C	1	.	.			S	V
3	94372-26500		E		BRACKET,LIFT W1200 W12 5F35C	1	.	.			S	V
4	94372-28200		E		BRACKET,LIFT W1300 W13 5F35C	1	.	.			S	V
5	94372-26600		E		BRACKET,LIFT W1400 W14 5F35C	1	.	.			S	V
6	94372-26700		E		BRACKET,LIFT W1500 W15 5F35C	1	.	.			S	V
7	94372-26800		E		BRACKET,LIFT W1600 W16 5F35C	1	.	.			S	V

02-01-07
BACKREST

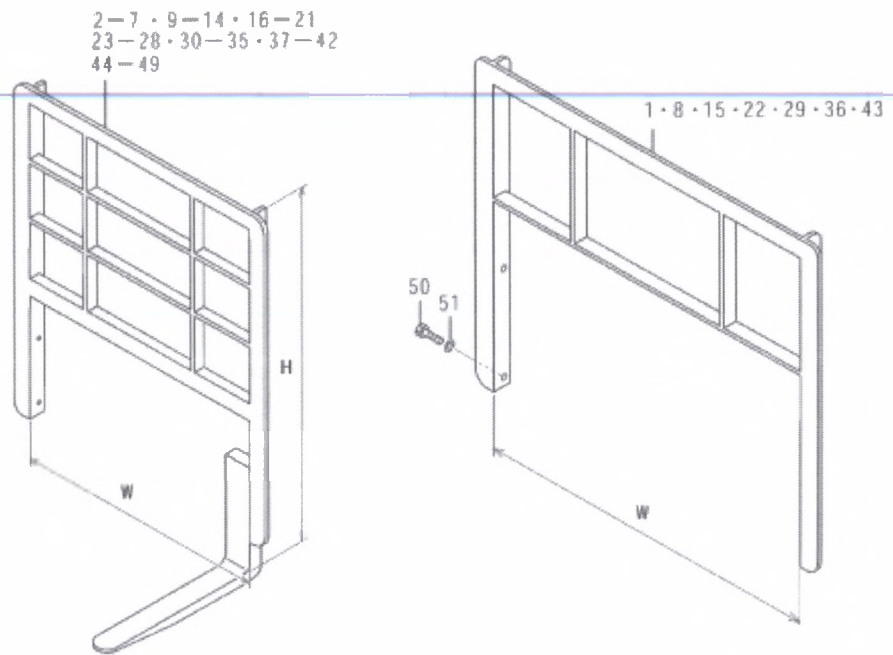

718063-00

9460301A

02-01-07
BACKREST

REF NO.	PART NO.	R / P	S E Q	C N G	PART NAME AND DESCRIPTION	Q T Y	MODEL AND APPLICABLE DATE RANGE				M / R D
							FD30N		FD35N		
							FROM	UPTO	FROM	UPTO	
1	94301-12500				BACKREST,W1000 STD W10	1					S V
2	94370-03400				BACKREST H1100 W10/H11	1					S V
3	94370-03500		E		BACKREST H1200 W10/H12	1					S V
4	94370-03600		E		BACKREST H1300 W10/H13	1					S V
5	94370-03700		E		BACKREST H1400 W10/H14	1					S V
6	94370-03800		E		BACKREST H1500 W10/H15	1					S V
7	94370-03900		E		BACKREST H1600 W10/H16	1					S V
8	94372-04600		C		BACKREST,W1100	1		2010-06		2010-06	S V
	94370-09900				BACKREST,W1100	1					S V
9	94390-74800		E		HIGH BACKREST W1100 W11/H11	1					S V
10	94390-75900		E		HIGH BACKREST W1100 W11/H12	1					S V
11	94390-77100		E		HIGH BACKREST W1100 W11/H13	1					S V
12	94390-78200		E		HIGH BACKREST W1100 W11/H14	1					S V
13	94390-79300		E		HI-BACKREST W1100 W11/H15	1					S V
14	94390-80400		E		HIGH BACKREST,W1100 W11/H16	1					S V
15	94301-04200		E		BACKREST,W=1200 W12	1					S V
16	94390-74900		E		HIGH BACKREST,W1200 W12/H11	1					S V
17	94390-76100		E		HIGH BACKREST,W1200 W12/H12	1					S V
18	94390-77200		E		HIGH BACKREST,W1200 W12/H13	1					S V
19	94390-78300		E		HIGH BACKREST,W1200 W12/H14	1					S V
20	94390-79400		E		BACKREST,W1200 W12/H15	1					S V
21	94390-80500		E		HIGH BACKREST,W1200 W12/H16	1					S V
22	94372-04700		E		BACKREST W1300	1					S V
23	94390-75100		E		HIGH BACKREST W1300 W13/H11	1					S V
24	94390-76200		E		HIGH BACKREST W1300 W13/H12	1					S V
25	94390-77300		E		HIGH BACKREST W1300 W13/H13	1					S V
26	94390-78400		E		HIGH BACKREST, W=1300 W13/H14	1					S V
27	94390-79500		E		BACKREST W1300 W13/H15	1					S V
28	94390-80600		E		HIGH BACKREST W1300 W13/H16	1					S V
29	94301-04300		E		BACKREST,W=1400 W14	1					S V
30	94390-75200		E		HIGH BACKREST,W1400 W14/H11	1					S V
31	94390-76300		E		HIGH BACKREST,W1400 W14/H12	1					S V
32	94390-77400		E		HIGH BACKREST,W1400 W14/H13	1					S V
33	94390-78500		E		HIGH BACKREST,W1400 W14/H14	1					S V
34	94390-79600		E		BACKREST,W1400 W14/H15	1					S V
35	94390-80700		E		HIGH BACKREST,W1400 W14/H16	1					S V
36	94301-04400		E		BACKREST,W1500	1					S V
37	94390-75300		E		HIGH BACKREST W1500 W15/H11	1					S V
38	94390-76400		E		HIGH BACKREST W1500 W15/H12	1					S V
39	94390-77500		E		HIGH BACKREST W1500 W15/H13	1					S V
40	94390-78600		E		HIGH BACKREST W1500 W15/H14	1					S V
41	94390-79700		E		BACKREST W1500 W15/H15	1					S V
42	94390-80800		E		HIGH BACKREST W1500 W15/H16	1					S V
43	94301-04500		E		BACKREST,W=1600 W16	1					S V
44	94390-75400		E		HIGH BACKREST,W1600 W16/H11	1					S V
45	94390-76500		E		HIGH BACKREST,W1600 W16/H12	1					S V
46	94390-77600		E		HIGH BACKREST,W1600 W16/H13	1					S V
47	94390-78700		E		HIGH BACKREST,W1600 W16/H14	1					S V
48	94390-79800		E		BACKREST,W1600 W16/H15	1					S V
49	94390-80900		E		HIGH BACKREST W1600 W16/H16	1					S V

02-01-07
BACKREST

2-7-9-14-16-21
23-28-30-35-37-42
44-49

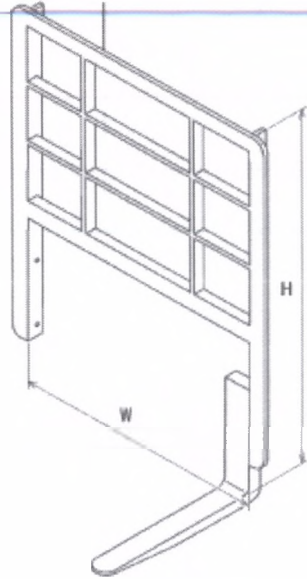

1-8-15-22-29-36-43

50 51

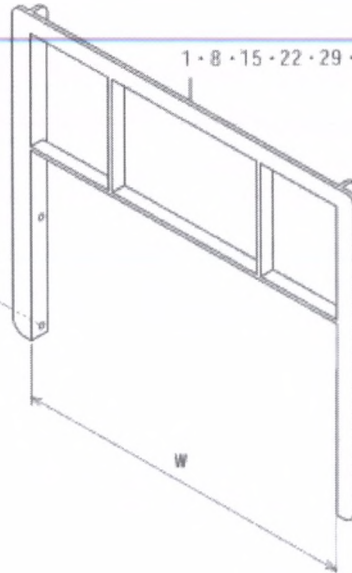

718063-00

9460301A

REF NO.	PART NO.	R S C / E N P Q G	PART NAME AND DESCRIPTION	Q T Y	MODEL AND APPLICABLE DATE RANGE				M V / R D	
					FD30N		FD35N			
					FROM	UPTO	FROM	UPTO		
50	F1035-16030		BOLT	4						F V
51	F2515-16000		WASHER,SPRING	4						F V

02-04-01
 TILT CYLINDER(L.H.)(5V30D,35D,
 5M30D,35D,5F30C,35C)

- K01 6° - 12°
- K02 6° - 10°
- K03 6° - 6°
- K04 6° - 3°
- K05 3° - 12°
- K06 3° - 10°
- K07 3° - 6°
- K11 9° - 9°
- K12 9° - 6°

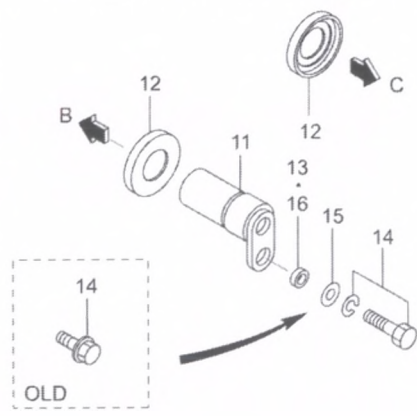
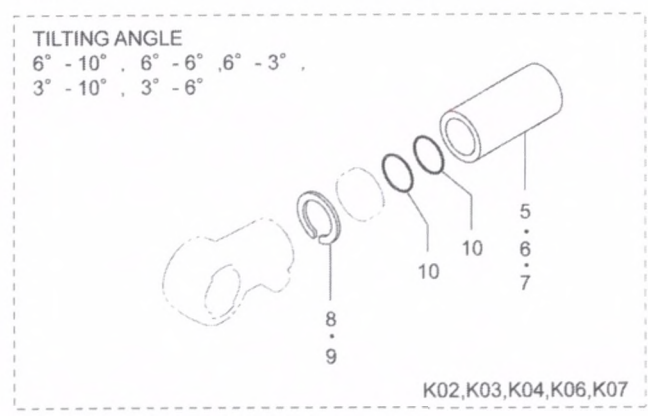
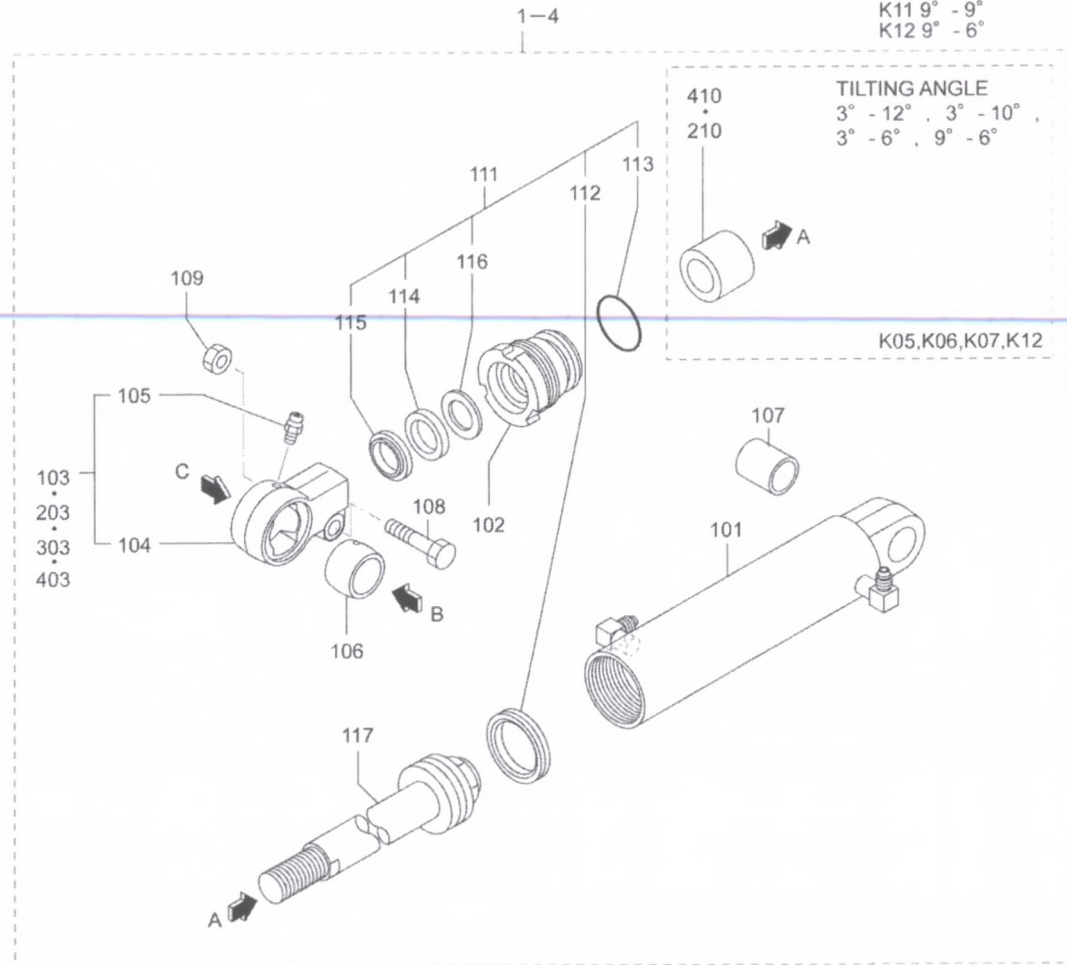

94G0422B

02-04-01
TILT CYLINDER(L.H.)(5V30D,35D,
5M30D,35D,5F30C,35C)

REF NO.	PART NO.	R / P	S / Q	C / G	PART NAME AND DESCRIPTION	Q / T / Y	MODEL AND APPLICABLE DATE RANGE				M / / R / D	
							FD30N		FD35N			
							FROM	UPTO	FROM	UPTO		
1	94305-10010				CYLINDER,TILT L.H. 6B-12B,-10B,-6B	1					S	V
101	94304-15400				CYLINDER,L.H. MADE TO ORDER	1					S	V
102	94304-21900				BUSHING,GUIDE	1					M	V
103	94304-20028				SOCKET KIT,TILT K01,K02,K03	1					M	V
104	*				SOCKET,CYLINDER	1						V
105	05541-11600				NIPPLE,GREASE	1					F	V
106	94204-14400				BEARING,SPHERICAL	1					F	V
107	05605-03240				BUSHING	1					F	V
108	F1035-14045				BOLT	1					F	V
109	F2305-14000				NUT	1					F	V
111	94304-40140				SEAL KIT,TILT CYLINDER	1					F	V
112	*				SEAL,PISTON	1						V
113	*				O-RING	1						V
114	*				PACKING	1						V
115	*				SEAL,DUST	1						V
116	*				RING,BUFFER	1						V
117	94304-05600				ROD ASSY,PISTON	1					S	V
2	94305-10020		E		CYLINDER,TILT R.H. 3B-12B,-10B,-6B	1					S	V
203	94304-20028		E		SOCKET KIT,TILT K05,K06,K07	1					M	V
210	94104-01400		E		COLLAR,TILT K05,K06,K07	1					S	V
3	94305-10070		E		CYLINDER,TILT L.H. 9B-9B K11	1					S	V
303	94304-20048		E		SOCKET KIT,BOTTLERS TILT K11	1					S	V
4	94305-10090		E		CYLINDER,TILT L.H. 9B-6B K12	1					S	V
403	94304-20038		E		SOCKET KIT,TILT K12	1					S	V
410	94204-03600		E		COLLAR,TILT K12	1					S	V
5	94304-05800				SPACER K02	1					S	V
6	94304-07800				SPACER K03	1					S	V
7	94304-06100		E		SPACER 6B-3B K04	1					S	V
8	94105-01500				SHIM AR T=1.0	1					S	V
9	94105-01600				SHIM AR T=2.0	1					S	V
10	F3150-03500				O-RING K02,K03	2					F	V
11	94204-14900		C		PIN,TILT	1		2012-01		2012-01	F	V
	94204-24900	N	1		PIN,TILT	1	2012-02			2012-02	S	V
12	94105-03500				SEAL,OIL	2					M	V
13	91211-23400		C		SPACER	1		020905		020905	F	V
13	94105-00200	N	1	D	SPACER	1	020906	2012-01	020906	2012-01	F	V
14	F1805-12030		C		BOLT,W/WASHER B/W	1		020905		020905	S	V
14	F1805-10025	N	1	C	BOLT,W/WASHER B/W	1	020906	020907	020906	020907	S	V
14	F1010-10025	N	2	C	BOLT,FLANGE	1	020908	2011-06	020908	2011-06	S	V
	F1805-10025	3	3		BOLT,W/WASHER B/W	1	2009-08		2009-08		S	V
15	F2500-12000		C		WASHER,PLAIN K05,K06,K07	1		020905		020905	F	V
15	F2500-10000	N	1	D	WASHER,PLAIN K05,K06,K07	1	020906	020907	020906	020907	F	V
	F2500-10000		A		WASHER,PLAIN	1	2011-07		2011-07		F	V
16	94205-03300		A		SPACER	1	2012-02		2012-02		S	V

02-04-02
 TILT CYLINDER(R.H.)(5V30D,35D,
 5M30D,35D,5F30C,35C)

K01	6° - 12°
K02	6° - 10°
K03	6° - 6°
K04	6° - 3°
K05	3° - 12°
K06	3° - 10°
K07	3° - 6°
K11	9° - 9°
K12	9° - 6°

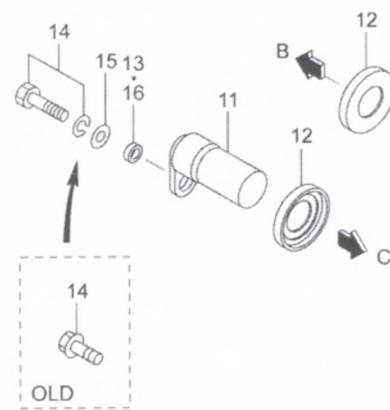
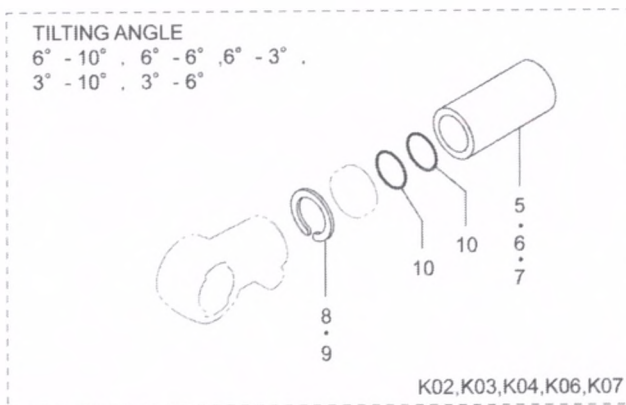
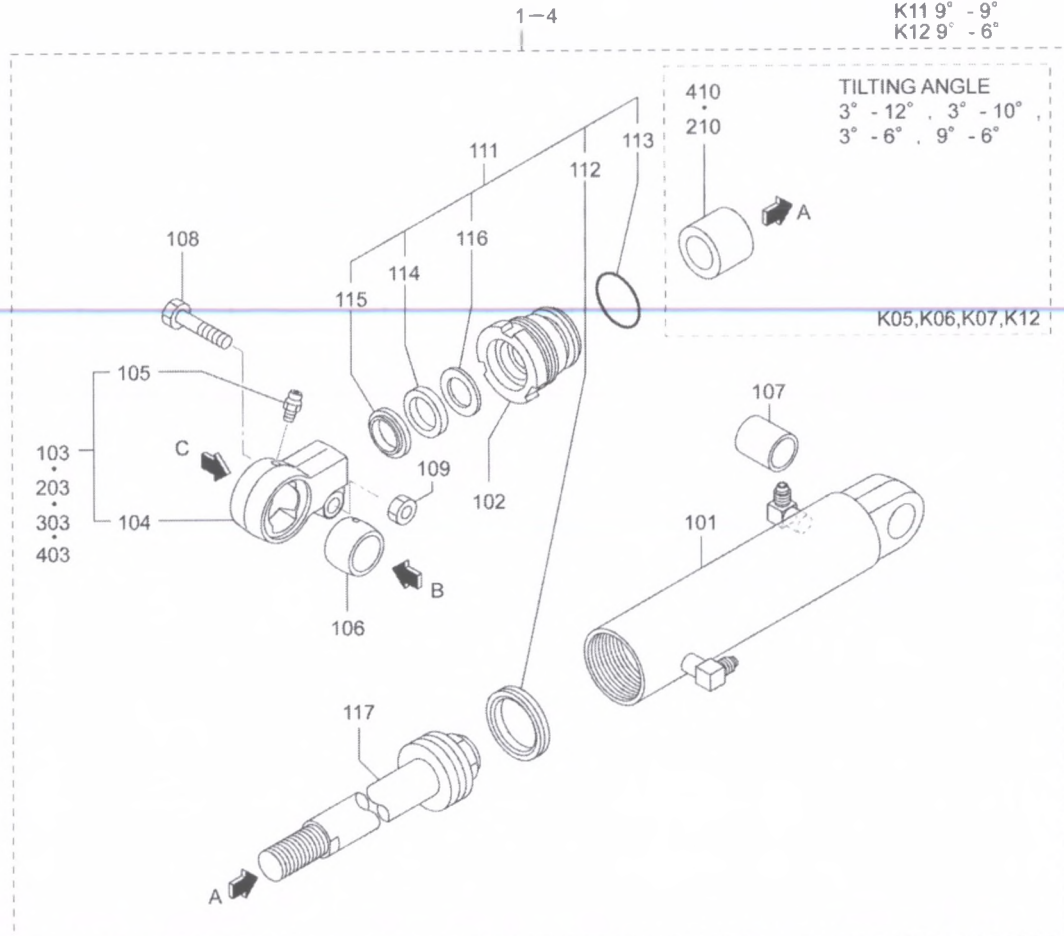

94G0423B

02-04-02
TILT CYLINDER(R.H.)(5V30D,35D,
5M30D,35D,5F30C,35C)

REF NO.	PART NO.	R S C / E N P Q G	PART NAME AND DESCRIPTION	Q T Y	MODEL AND APPLICABLE DATE RANGE				M V / R R D
					FD30N		FD35N		
					FROM	UPTO	FROM	UPTO	
1	94305-10020		CYLINDER,TILT R.H. 6B-12B,-10B,-6B	1					S V
101	94304-15500		CYLINDER,R.H. MADE TO ORDER	1					S V
102	94304-21900		BUSHING,GUIDE	1					M V
103	94304-20028		SOCKET KIT,TILT K01,K02,K03	1					M V
104	*		SOCKET,CYLINDER	1					V
105	05541-11600		NIPPLE,GREASE	1					F V
106	94204-14400		BEARING,SPHERICAL	1					F V
107	05605-03240		BUSHING	1					F V
108	F1035-14045		BOLT	1					F V
109	F2305-14000		NUT	1					F V
111	94304-40140		SEAL KIT,TILT CYLINDER	1					F V
112	*		SEAL,PISTON	1					V
113	*		O-RING	1					V
114	*		PACKING	1					V
115	*		SEAL,DUST	1					V
116	*		RING,BUFFER	1					V
117	94304-05600		ROD ASSY,PISTON	1					S V
2	94305-10040	E	CYLINDER,TILT R.H. 3B-12B,-10B,-6B K05,K06,K07	1					S V
203	94304-20028	E	SOCKET KIT,TILT K05,K06,K07	1					M V
210	94104-01400	E	COLLAR,TILT K05,K06,K07	1					S V
3	94305-10080	E	CYLINDER,TILT R.H. 9B-9B K11	1					S V
303	94304-20048	E	SOCKET KIT,BOTTLERS TILT K11	1					S V
4	94305-11010	E	CYLINDER TILT,R.H 9B-6B K12	1					S V
403	94304-20038	E	SOCKET KIT,TILT K12	1					S V
410	94204-03600	E	COLLAR,TILT K12	1					S V
5	94304-05800		SPACER K02	1					S V
6	94304-07800		SPACER K03	1					S V
7	94304-06100	E	SPACER K04	1					S V
8	94105-01500		SHIM AR T=1.0	1					S V
9	94105-01600		SHIM AR T=2.0	1					S V
10	F3150-03500		O-RING K02,K03	2					F V
11	94204-14900	C	PIN,TILT	1					F V
	94204-24900	N 1	PIN,TILT	1	2012-02		2012-02		S V
12	94105-03500		SEAL,OIL	2					M V
13	91211-23400	C	SPACER	1		020905		020905	F V
13	94105-00200	N 1 D	SPACER	1	020906	2011-06	020906	2011-06	F V
14	F1805-12030	C	BOLT,W/WASHER B/W	1		020905		020905	S V
14	F1805-10025	N 1 C	BOLT,W/WASHER B/W	1	020906	020907	020906	020907	S V
14	F1010-10025	N 2 C	BOLT,FLANGE	1	020908	2011-06	020908	2011-06	S V
	F1805-10025	3 3	BOLT,W/WASHER B/W	1	2009-08		2009-08		S V
15	F2500-12000	C	WASHER,PLAIN	1		020905		020905	F V
15	F2500-10000	N 1 D	WASHER,PLAIN	1	020906	020907	020906	020907	F V
	F2500-10000	A	WASHER,PLAIN	1	2011-07		2011-07		F V
16	94205-03300	A	SPACER	1	2012-02		2012-02		S V

02-06-01
FORK COMMON PARTS

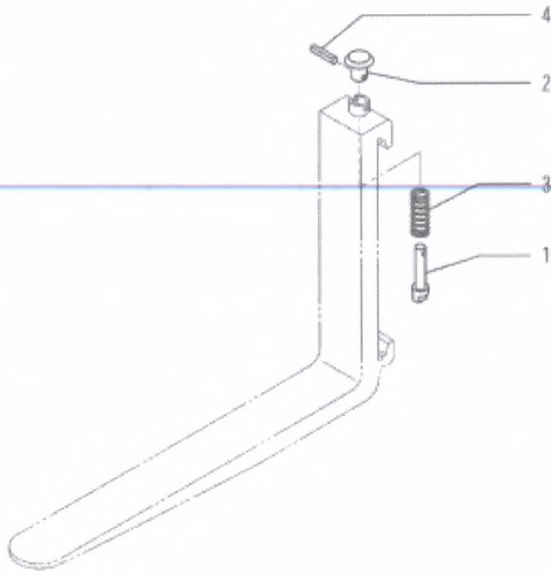

718063-00

9460648

02-06-01
 FORK COMMON PARTS

REF NO.	PART NO.	R / P	S E N Q	C G	PART NAME AND DESCRIPTION	Q T Y	MODEL AND APPLICABLE DATE RANGE				M / R D	V R D	
							FD30N		FD35N				
							FROM	UPTO	FROM	UPTO			
1	94306-31100				PIN,STOPPER	2						F	V
2	94006-10400				KNOB	2						F	V
3	94006-00600				SPRING	2						F	V
4	F2850-06028				PIN,SPRING	2						F	V

02-06-02
 FORK

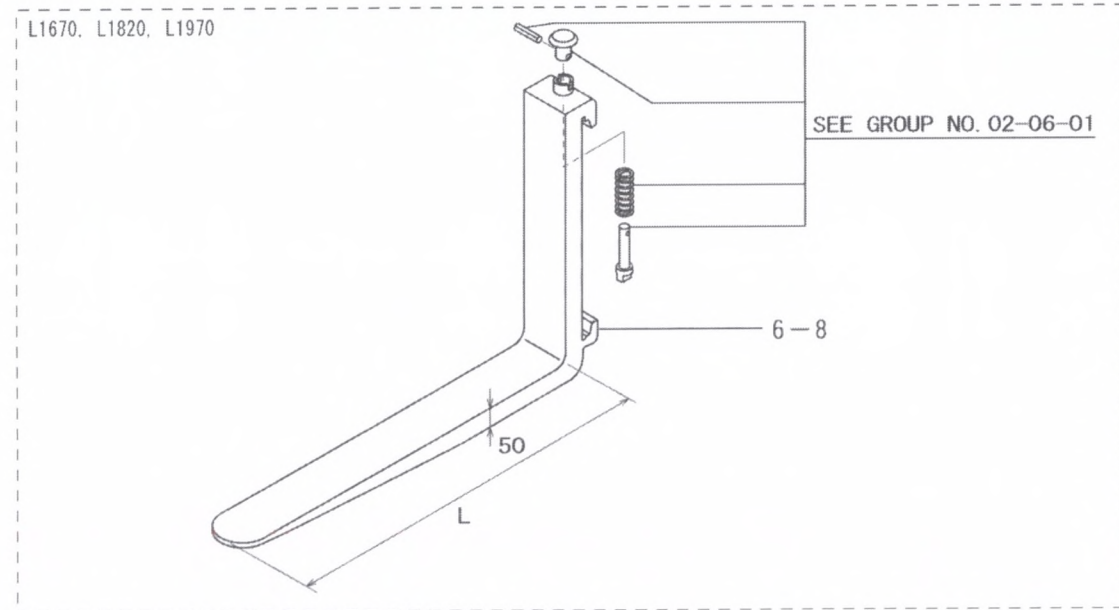
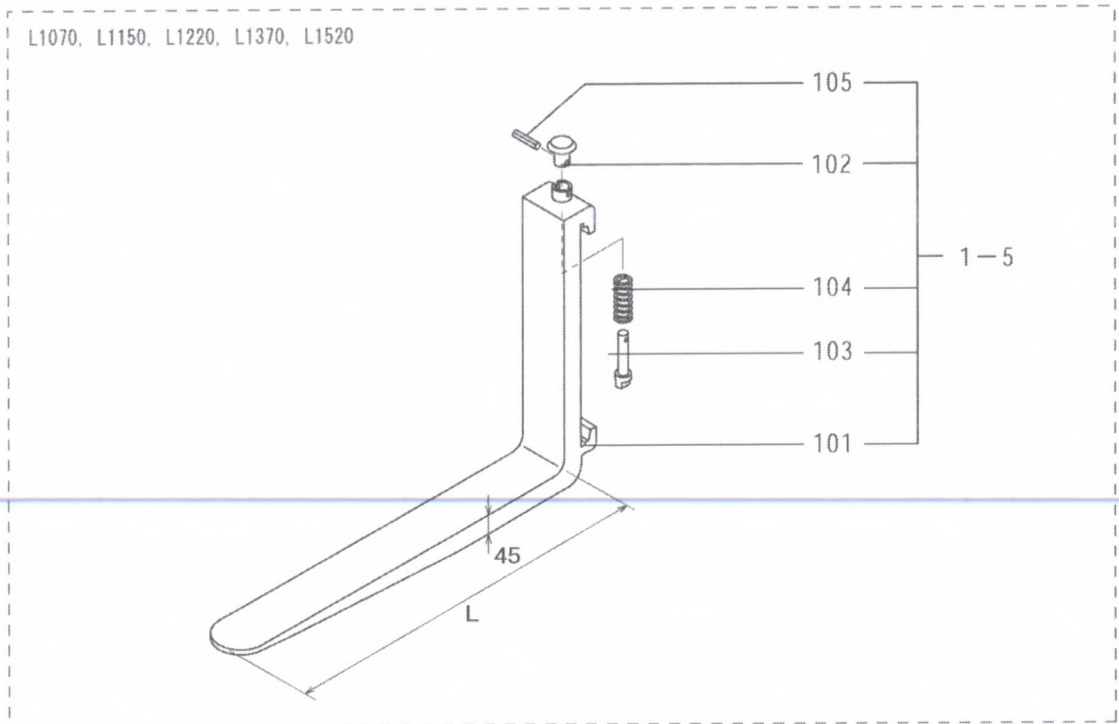

List of Standard Fork

FD30N	FD35N	L (mm)	PARTS NO.
○	○	1070	94307-13011

94G06B5A

REF NO.	PART NO.	R / P	S / E / Q	C / N / G	PART NAME AND DESCRIPTION	Q T Y	MODEL AND APPLICABLE DATE RANGE				M / R / D	V / R / D
							FD30N		FD35N			
							FROM	UPTO	FROM	UPTO		
1	94307-13010			C	FORK/KEN,L=1070 J/G FORK ASSY,L=1070 ORDER BY PAIR	2					S	V
101	94307-13011	R	1		FORK ASSY,L=1070	2					S	V
102	94107-11800				FORK	2					S	V
103	94307-10900				KNOB	2					S	V
104	94307-01100				PIN,STOPPER	2					S	V
105	94307-01100				SPRING	2					S	V
105	94107-03400				PIN,SPRING	2					S	V
2	94307-13020			C	FORK/KEN,L=1150 YLW FORK ASSY,L=1150 ORDER BY PAIR	2		2011-11		2011-11	S	V
	94307-13021	R	1		FORK ASSY,L=1150	2		2011-11		2011-11	S	V
	94307-09020	3	2		FORK ASSY,L=1150	2					V	
3	94307-13030			C	FORK/KEN,L=1220 YLW FORK ASSY,L=1220 ORDER BY PAIR	2		2011-11		2011-11	S	V
	94307-13031	R	1		FORK ASSY,L=1220	2		2011-11		2011-11	S	V
	94307-09030	3	2		FORK ASSY,L=1220	2					V	
4	94307-13040			C	FORK/KEN,L=1370 YLW FORK ASSY,L=1370 ORDER BY PAIR	2		2011-11		2011-11	S	V
	94307-13041	R	1		FORK ASSY,L=1370	2		2011-11		2011-11	S	V
	94307-09040	3	2		FORK ASSY,L=1370	2					V	
5	94307-13050			C	FORK/KEN,L=1520 YLW FORK ASSY,L=1520 ORDER BY PAIR	2		2011-11		2011-11	S	V
	94307-13051	R	1		FORK ASSY,L=1520	2		2011-11		2011-11	S	V
	94307-09050	3	2		FORK ASSY,L=1520	2					V	
6	94306-19600			C	FORK,TONAN,L=1670,J/G FORK ASSY,L=1670 ORDER BY PAIR	2		2010-10		2010-10	S	V
	94307-25060	3	1		FORK,HUAXIN,L1670,J/	2		2011-11		2011-11	S	V
	94307-09060	3	2		FORK ASSY,L=1670	2					V	
7	94306-19700			C	FORK,TONAN,L=1820,J/G FORK ASSY,L=1820 ORDER BY PAIR	2		2010-10		2010-10	S	V
	94307-25070	3	1		FORK,HUAXIN,L1820,J/	2		2011-11		2011-11	S	V
	94307-09070	3	2		FORK ASSY,L=820	2					V	
8	94306-19800			C	FORK,TONAN,L=1970,J/G FORK ASSY,L=1970 ORDER BY PAIR	2		2010-10		2010-10	S	V
	94307-25080	3	1		FORK,HUAXIN,L1970,J/	2		2011-11		2011-11	S	V
	94307-09080	3	2		FORK ASSY,L=1970	2					V	

02-10-01
MAST COMMON PARTS (PART-1)
(FOR 5V30D,5V35D)

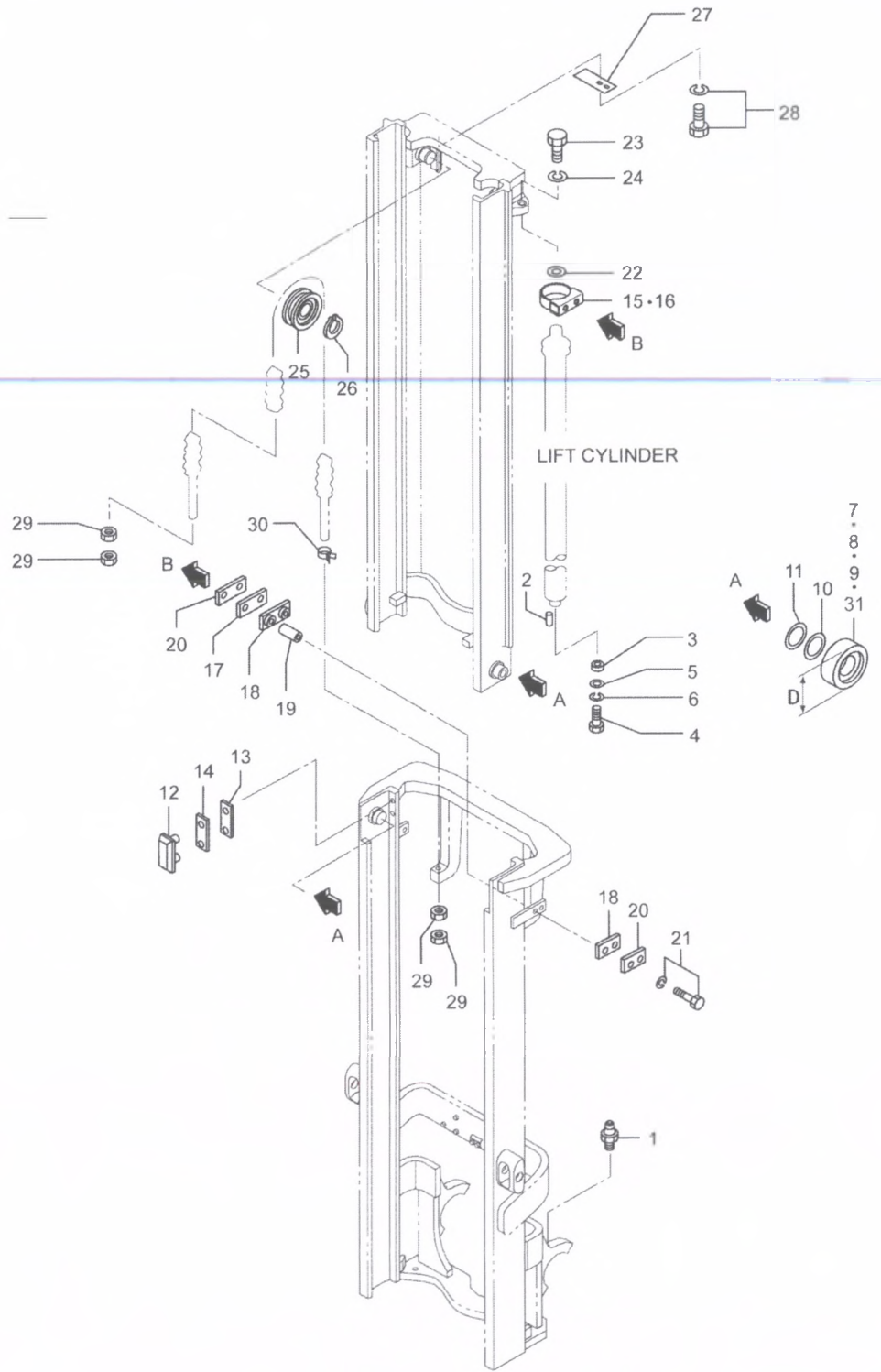

02-10-01
MAST COMMON PARTS (PART-1)
(FOR 5V30D,5V35D)

REF NO.	PART NO.	R / P	S / Q	C / G	PART NAME AND DESCRIPTION	Q / T / Y	MODEL AND APPLICABLE DATE RANGE				M / R / D	V / R / D
							FD30N		FD35N			
							FROM	UPTO	FROM	UPTO		
1	F3303-10000				NIPPLE,GREASE	2					F	V
2	F2850-08018				PIN,SPRING	2					S	V
3	94A10-05100				SPACER	2					S	V
4	F1035-10020				BOLT	2					F	V
5	94A10-05200				WASHER	2					S	V
6	F2515-10000				WASHER,SPRING	2					F	V
7	94211-05300				ROLLER,MAIN AR D=116	2					F	V
8	94211-11800				ROLLER,MAIN AR D=115	2					F	V
9	94211-11900				ROLLER,MAIN AR D=113.8	2					F	V
10	94210-10911		Q		SHIM,MAIN ROLLER AR T=0.5	4		2010-05		2010-05	F	V
	94210-10911		1		SHIM,MAIN ROLLER AR T=0.5	1	2010-06		2010-06		F	V
11	94210-10912				SHIM,MAIN ROLLER AR T=1.0	4					F	V
12	94A10-01600				STRIP,MAST	2					F	V
13	94111-07400				SHIM AR T=1.0	2					F	V
14	94111-07500		Q		SHIM AR T=0.5	2		2010-05		2010-05	F	V
	94111-07500		1		SHIM AR T=0.5	1	2010-06		2010-06		F	V
15	94A10-00400		C		BRACKET,CYLINDER	2	S	V
	94A10-00401		R	1	BRACKET,CYLINDER	2					S	V
16	94A10-00500		C		BRACKET,CYLINDER	2	S	V
	94A10-00501		R	1	BRACKET,CYLINDER	2	S	V
17	94110-09401		Q		SHIM AR T=1.6	2		2010-05		2010-05	S	V
	94110-09401		1		SHIM AR T=1.6	1	2010-06		2010-06		S	V
18	94110-09500				CUSHION	4					F	V
19	94110-09600				COLLAR	4					F	V
20	94110-09701				SEAT	4					S	V
21	F1805-10045				BOLT,W/WASHER B/W	4					F	V
22	94310-02100		Q		SHIM AR T=0.5	2		2010-05		2010-05	F	V
	94310-02100		1		SHIM AR T=0.5	1	2010-06		2010-06		F	V
23	F1035-12045				BOLT	2					M	V
24	F2515-12000				WASHER,SPRING	2					F	V
25	94310-09100				WHEEL,CHAIN	2					S	V
26	F3200-04500				RING,SNAP	2					F	V
27	94A10-21400				GUARD,CHAIN	2					S	V
28	F1805-10020				BOLT,W/WASHER B/W	4					S	V
29	F2305-18000				NUT,LOCK	8					F	V
30	*		C		CLAMP	2					V	V
	91C10-00100		1	1	CLIP,HOSE	2					V	V
31	94211-05400				ROLLER,MAIN AR D=117 ROLLER,MAIN AR D=117	2					F	V

02-10-02
MAST COMMON PARTS (PART-2)
(FOR 5V30D,5V35D)

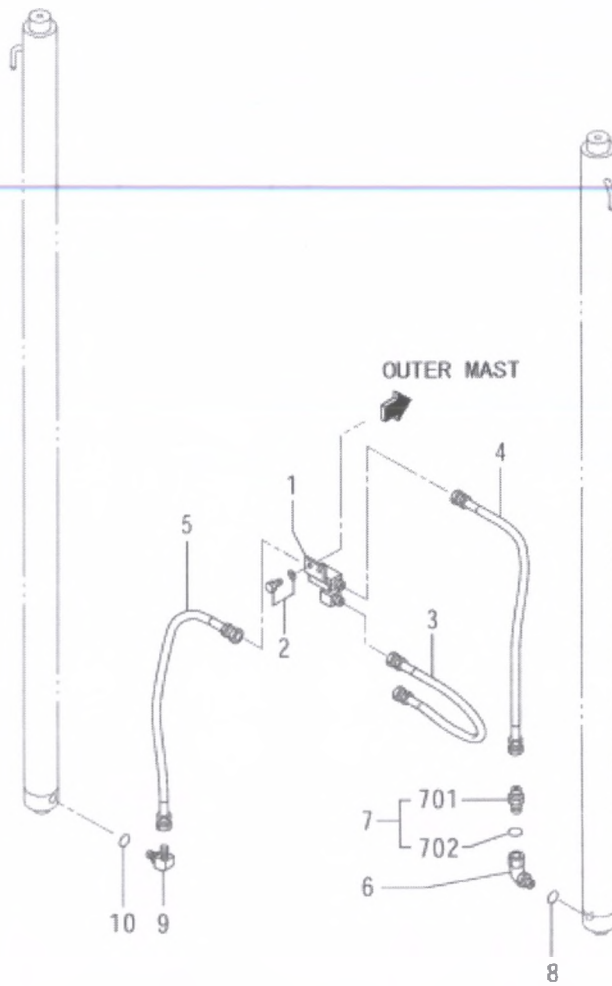

02-10-02
MAST COMMON PARTS (PART-2)
(FOR 5V30D,5V35D)

REF NO.	PART NO.	R / P	S E N Q G	PART NAME AND DESCRIPTION	Q T Y	MODEL AND APPLICABLE DATE RANGE				M / R D
						FD30N		FD35N		
						FROM	UPTO	FROM	UPTO	
1	94A10-00900			CONNECTOR	1					S V
2	F1805-10016			BOLT,W/WASHER B/W	2					F V
3	94A39-35106		C	HOSE,RUBBER L530 HOSE,RUBBER AW L=530	1					S V
	05770-38106	R	1	HOSE,RUBBER L=530	1					S V
4	94A39-35136		C	HOSE,RUBBER AW L680 HOSE,RUBBER AW L=680	1					S V
	05770-38136	R	1	HOSE,RUBBER L=680	1					S V
5	94A39-35133		C	HOSE,RUBBER AW L665 HOSE,RUBBER AW L=665	1					S V
	05770-38133	R	1	HOSE,RUBBER L=665	1					S V
6	94310-02500			CONNECTOR	1					M V
7	94411-00020		C	VALVE ASSY,DOWN SAFETY DOWN SAF.VAL.ASSY	1					S V
	94411-00021	R	1	VALVE ASSY,DOWN SAFETY	1					S V
701	*			CONNECTOR	1					V
702	F3150-01800			O-RING	1					F V
8	F3158-01800			O-RING	1					F V
9	F4612-00400			ELBOW ASSY. ELBOW NUT ASSY	1					M V
10	F3158-01800			O-RING	1					F V

02-10-03
COMMON PARTS RETURN PIPING
(FOR 5V30D,35D30,33)

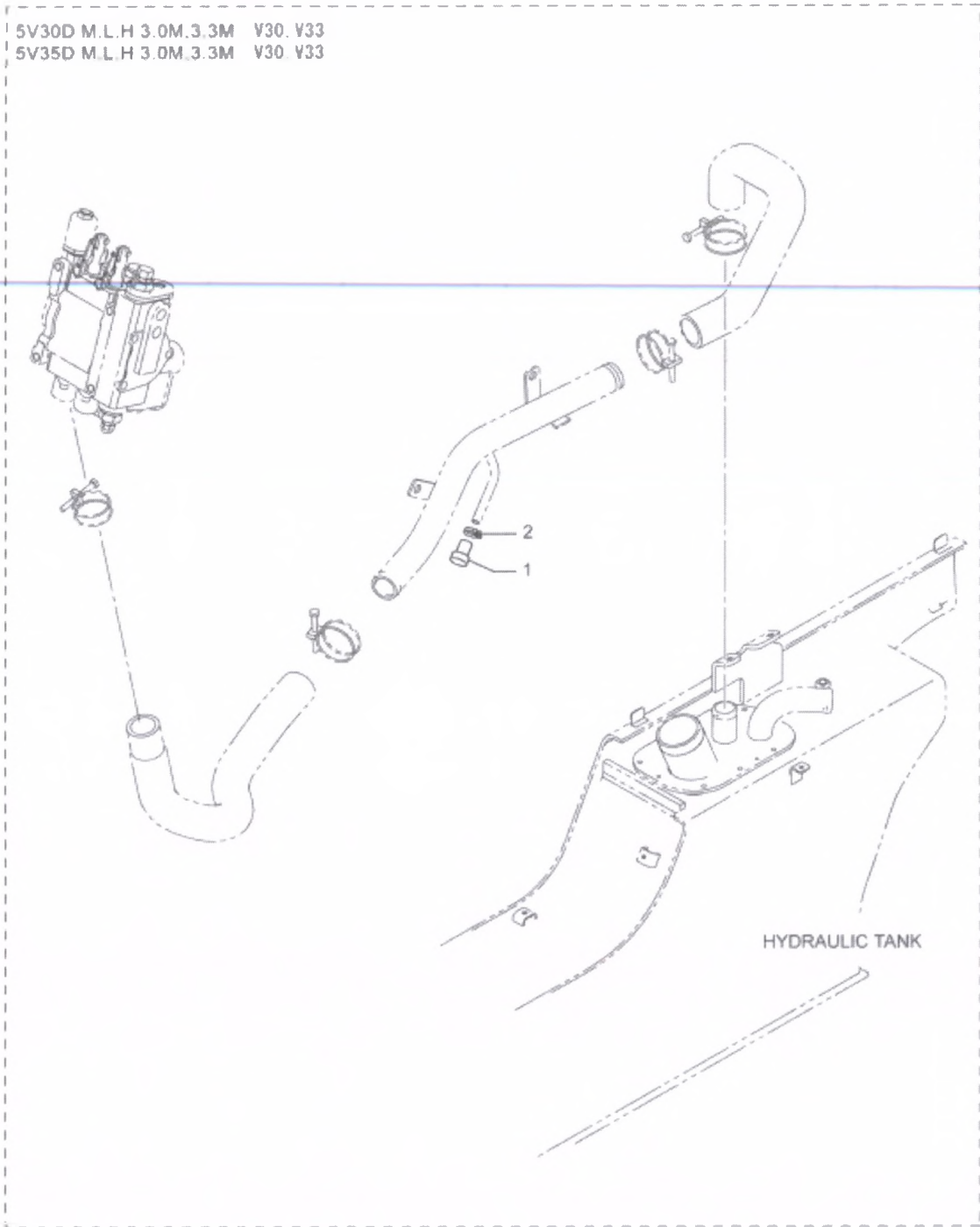

02-10-03
COMMON PARTS RETURN PIPING
(FOR 5V30D,35D30,33)

REF NO.	PART NO.	R / E / P	S C N Q G	PART NAME AND DESCRIPTION	Q T Y	MODEL AND APPLICABLE DATE RANGE				M / R / D	V R D	
						FD30N		FD35N				
						FROM	UPTO	FROM	UPTO			
1	94111-13200			CAP V30,V33	1						M	V
2	F4300-02200			CLAMP,HOSE V30,V33	1						S	V

02-10-04
COMMON PARTS RETURN PIPING
 (FOR 5V30D,35D35-60)

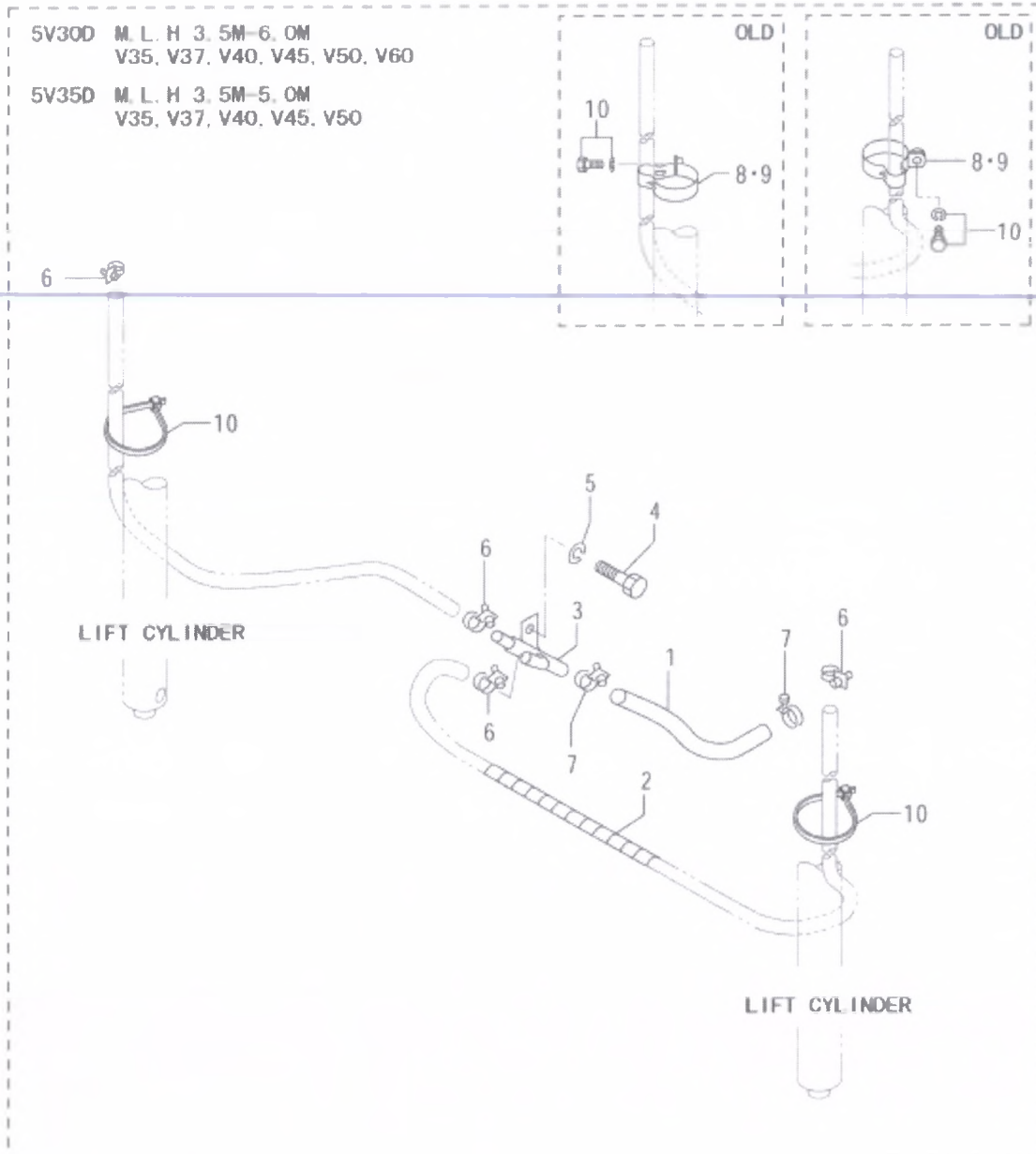

02-10-04
COMMON PARTS RETURN PIPING
(FOR 5V30D,35D35-60)

REF NO.	PART NO.	R / P	S / Q	C / G	PART NAME AND DESCRIPTION	Q T Y	MODEL AND APPLICABLE DATE RANGE				M / R D	V / R D	
							FD30N		FD35N				
							FROM	UPTO	FROM	UPTO			
1	94039-01065				HOSE RUBBER HOSE,RUBBER L=650 V35,V37,V40,	1						S	V
2	05379-13050				TUBE, SPIRAL V35,V37,V40,V45,V50,	1							V
3	94110-27500				CONNECTOR V35,V37,V40,V45,V50,	1						F	V
4	F1035-10016				BOLT V35,V37,V40,V45,V50,	1						F	V
5	F2515-10000				WASHER, SPRING V35,V37,V40,V45,V50,	1						F	V
6	F4300-01800				CLAMP, HOSE V35,V37,V40,V45,V50,	4						F	V
7	F4300-02000				CLAMP, HOSE V35,V37,V40,V45,V50,	2						F	V
8	94347-30201	D			CLAMP, RUBBER HOSE V35,V37	4		020906	.	.		M	V
8	94347-30201	D			CLAMP, RUBBER HOSE V40,V45	6		020906	.	.		M	V
8	94347-30201	D			CLAMP, RUBBER HOSE V50	8		020906	.	.		M	V
8	94347-30201	D			CLAMP, RUBBER HOSE V60	10		020906	.	.		M	V
9	94332-42601	D			CLAMP, RUBBER HOSE V35	4	.	.		020906		S	V
9	94332-42601	D			CLAMP, RUBBER HOSE V37,V40	6	.	.		020906		S	V
9	94332-42601	D			CLAMP, RUBBER HOSE V45,V50	8	.	.		020906		S	V
10	F1805-06014	C			BOLT WASHER ASSEMBLE BOLT,W/ WASHER B/W V35,V37	4		020906	.	.		S	V
10	F1805-06014	C			BOLT WASHER ASSEMBLE BOLT,W/ WASHER B/W V40,V45	6		020906	.	.		S	V
10	F1805-06014	C			BOLT WASHER ASSEMBLE BOLT,W/ WASHER B/W V50	8		020906	.	.		S	V
10	F1805-06014	C			BOLT WASHER ASSEMBLE BOLT,W/ WASHER B/W V60	10		020906	.	.		S	V
10	F1805-06014	C			BOLT WASHER ASSEMBLE BOLT,W/ WASHER B/W V35	4	.	.		020906		S	V
10	F1805-06014	C			BOLT WASHER ASSEMBLE BOLT,W/ WASHER B/W V37,V40	6	.	.		020906		S	V
10	F1805-06014	C			BOLT WASHER ASSEMBLE BOLT,W/ WASHER B/W V45,V50	8	.	.		020906		S	V
10	05318-00510	N	1		BAND, CLIP V35,V37	4	020907		.	.		M	V
10	05318-00510	N	1		BAND, CLIP V40,V45	6	020907		.	.		M	V
10	05318-00510	N	1		BAND, CLIP V50	8	020907		.	.		M	V
10	05318-00510	N	1		BAND, CLIP V60	10	020907		.	.		M	V
10	05318-00510	N	1		BAND, CLIP V35	4	.	.	020907			M	V
10	05318-00510	N	1		BAND, CLIP V37,V40	6	.	.	020907			M	V
10	05318-00510	N	1		BAND, CLIP V45,V50	8	.	.	020907			M	V

02-10-05
MAST COMMON PARTS (PART-1)
 (FOR 5M30D,5M35D)

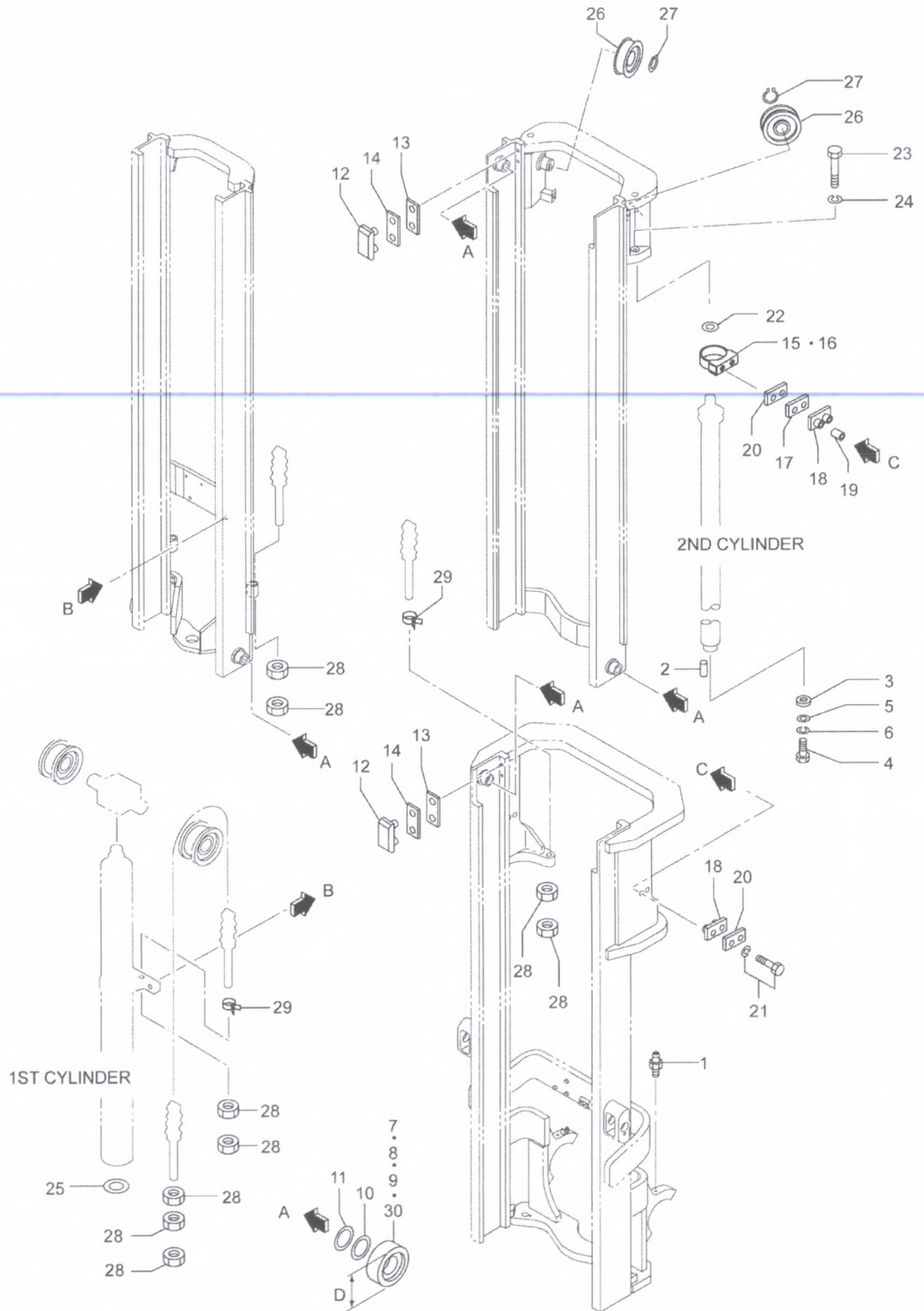

02-10-05
MAST COMMON PARTS (PART-1)
(FOR 5M30D,5M35D)

REF NO.	PART NO.	R / P	S / Q	C / G	PART NAME AND DESCRIPTION	Q T Y	MODEL AND APPLICABLE DATE RANGE				M / R D	V / R D
							FD30N		FD35N			
							FROM	UPTO	FROM	UPTO		
1	F3303-10000				NIPPLE,GREASE	2						F V
2	F2850-08018				PIN,SPRING	2						S V
3	94A10-05100				SPACER	2						S V
4	F1035-10020				BOLT	2						F V
5	94A10-05200				WASHER	2						S V
6	F2515-10000				WASHER,SPRING	2						F V
7	94211-05300				ROLLER,MAIN AR D=116	4						F V
8	94211-11800				ROLLER,MAIN AR D=115	4						F V
9	94211-11900				ROLLER,MAIN AR D=113.8	4						F V
10	94210-10911		Q		SHIM,MAIN ROLLER AR T=0.5	16		2010-05		2010-05		F V
	94210-10911		1		SHIM,MAIN ROLLER AR T=0.5	1	2010-06		2010-06			F V
11	94210-10912				SHIM,MAIN ROLLER AR T=1.0	8						F V
12	94A10-01600				STRIP,MAST	4						F V
13	94111-07400		Q		SHIM AR T=1.0	2		2010-05		2010-05		F V
	94111-07400		1		SHIM AR T=1.0	4	2010-06		2010-06			F V
14	94111-07500				SHIM AR T=0.5	1						F V
15	94A10-00400		C		BRACKET,CYLINDER	2		S V
	94A10-00401		R 1		BRACKET,CYLINDER	2			.	.		S V
16	94A10-00500		C		BRACKET,CYLINDER	2		S V
	94A10-00501		R 1		BRACKET,CYLINDER	2	.	.				S V
17	94110-09401				SHIM AR T=1.6	1						S V
18	94110-09500				CUSHION	4						F V
19	94A10-05900				COLLAR	4						S V
20	94110-09701				SEAT	4						S V
21	F1805-10050				BOLT,W/WASHER B/W	4						S V
22	94310-02100				SHIM AR T=0.5	2						F V
23	F1035-12045				BOLT	2						M V
24	F2515-12000				WASHER,SPRING	2						F V
25	91243-06200				WASHER,THRUST AR T=0.8	2						F V
26	94310-09100				WHEEL,CHAIN	2						S V
27	F3200-04500				RING,SNAP	2						F V
28	F2305-18000				NUT,LOCK	18						F V
29	*		C		CLAMP	4						V
	94C10-00100		1 1		CLIP,HOSE	2						S V
30	94211-05400				ROLLER,MAIN AR D=117 ROLLER,MAIN AR D=117	4						F V

02-10-06
MAST COMMON PARTS (PART-2)
(FOR 5M30D,5M35D)

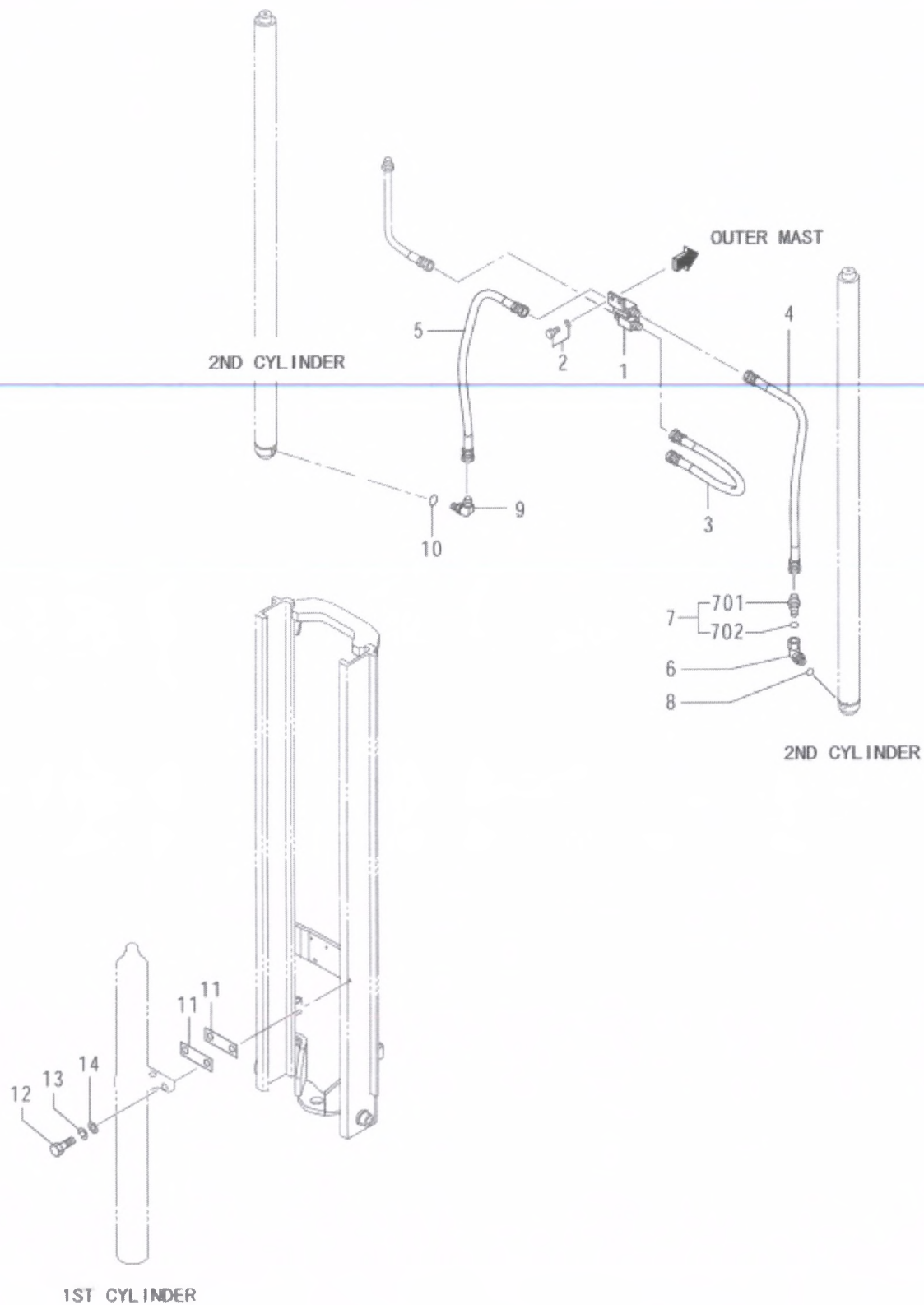

02-10-06
MAST COMMON PARTS (PART-2)
(FOR 5M30D,5M35D)

REF NO.	PART NO.	R / P	S E Q	C N G	PART NAME AND DESCRIPTION	Q T Y	MODEL AND APPLICABLE DATE RANGE				M / R D	V / R D
							FD30N		FD35N			
							FROM	UPTO	FROM	UPTO		
1	94A10-03700				CONNECTOR	1						S V
2	F1805-10016				BOLT,W/WASHER B/W	2						F V
3	94A39-35106			C	HOSE,RUBBER L530 HOSE,RUBBER L=530	1						S V
	05770-38106	R	1		HOSE,RUBBER L=530	1						S V
4	94A39-35136			C	HOSE,RUBBER AW L680 HOSE,RUBBER L=680	1						S V
	05770-38136	R	1		HOSE,RUBBER L=680	1						S V
5	94A39-35133			C	HOSE,RUBBER AW L665 HOSE,RUBBER L=665	1						S V
	05770-38133	R	1		HOSE,RUBBER L=665	1						S V
6	94310-02500				CONNECTOR	1						M V
7	94411-00020			C	VALVE ASSY,DOWN SAFETY VALVE,DOWN SAFETY	1						S V
	94411-00021	R	1		VALVE ASSY,DOWN SAFETY	1						S V
701	*				CONNECTOR	1						V
702	F3150-01800				O-RING	1						F V
8	F3158-01800				O-RING	1						F V
9	F4612-00400				ELBOW ASSY. ELBOW NUT ASSY	1						M V
10	F3158-01800				O-RING	1						F V
11	94A10-03500				SHIM AR T=1.0	2						S V
12	F1035-14050				BOLT	2						S V
13	F2515-14000				WASHER,SPRING	2						F V
14	F2500-14000				WASHER,PLAIN	2						F V

02-10-07
MAST COMMON PARTS (PART-3)
 (FOR 5M30D,5M35D)

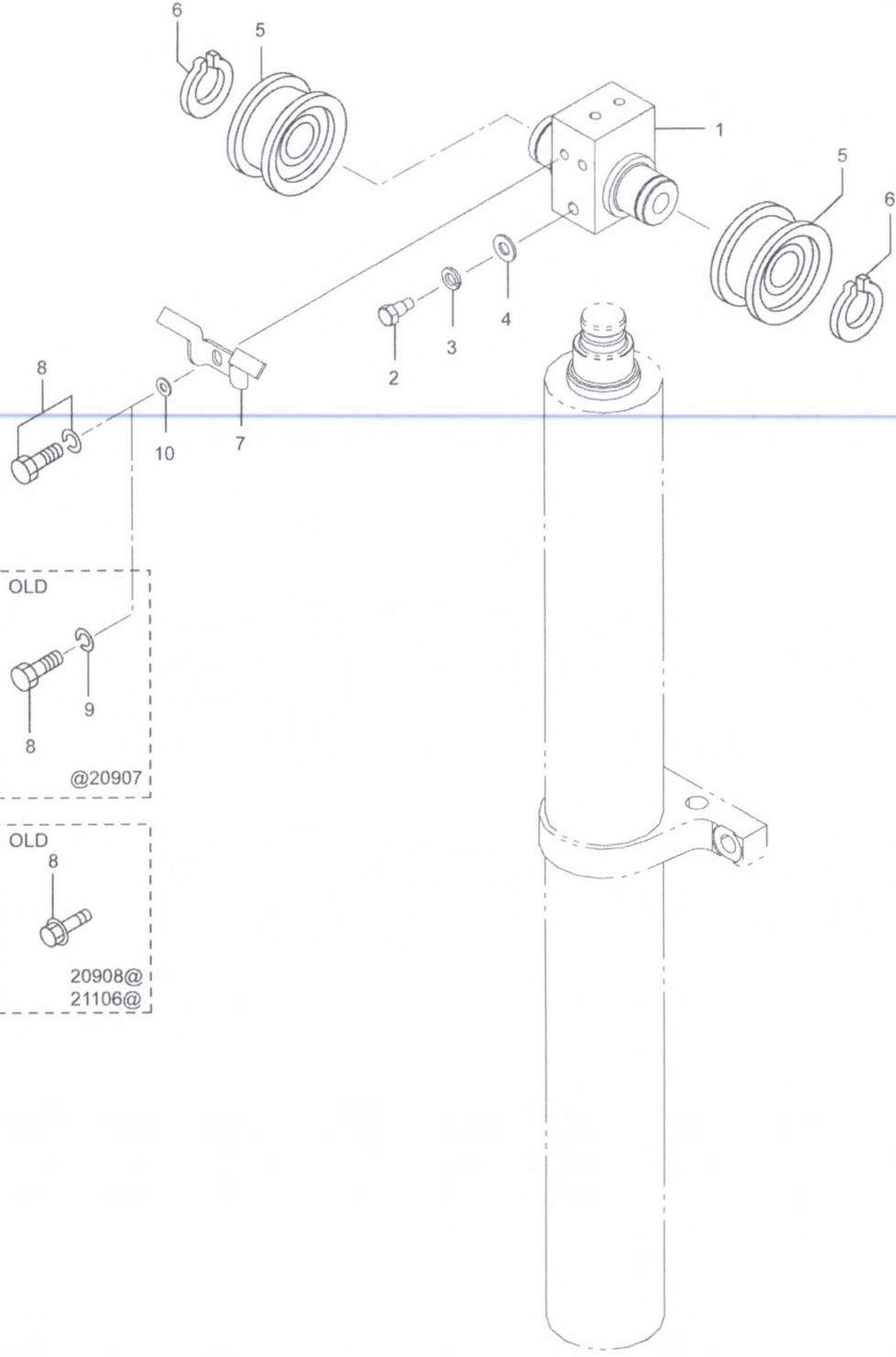

1ST CYLINDER

02-10-07
MAST COMMON PARTS (PART-3)
(FOR 5M30D,5M35D)

REF NO.	PART NO.	R / P	S / E /	C /	PART NAME AND DESCRIPTION	Q /	MODEL AND APPLICABLE DATE RANGE				M /	V /		
							FD30N		FD35N				R /	D /
							FROM	UPTO	FROM	UPTO				
1	94A10-03600	3	1	C	SUPPORT,CHAIN WHEEL	1		2009-07		2009-07	S	V		
	94311-14200				SUPPORT,CHAIN WHEEL	1		2009-08		2009-08	S	V		
2	94132-22100				BOLT,STOPPER	1					S	V		
3	F2515-12000				WASHER,SPRING	1					F	V		
4	F2500-12000				WASHER,PLAIN	1					F	V		
5	94310-09100				WHEEL,CHAIN	2					S	V		
6	F3200-04500				RING,SNAP	2					F	V		
7	94A10-01800				GUARD,CHAIN,1ST GUARD,CHAIN 1ST	1					S	V		
8	F1035-10016	N	1	C	BOLT	2		2009-07		2009-07	F	V		
	F1010-10016				BOLT,FLANGE	2	2009-08	2011-06	2009-08	2011-06	S	V		
	F1805-10016				BOLT,W/WASHER B/W	2	2011-07		2011-07		F	V		
9	F2515-10000			D	WASHER,SPRING	2		2009-07		2009-07	F	V		
10	F2500-10000				WASHER,PLAIN	2					F	V		

02-10-08
MAST COMMON PARTS (PART-4)
 (FOR 5M30D,5M35D)

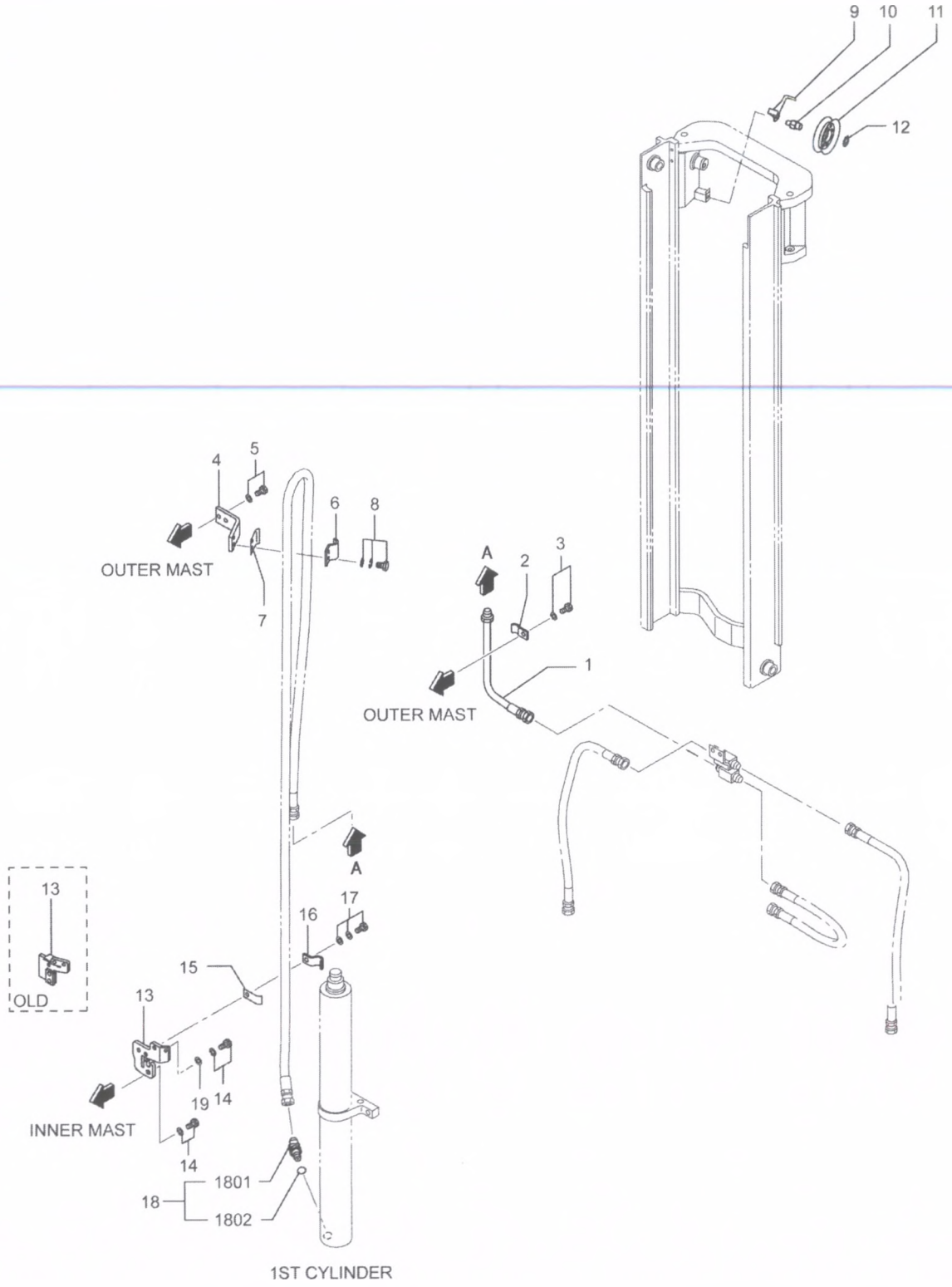

02-10-08
MAST COMMON PARTS (PART-4)
(FOR 5M30D,5M35D)

REF NO.	PART NO.	R / P	S / Q	C / G	PART NAME AND DESCRIPTION	Q T Y	MODEL AND APPLICABLE DATE RANGE				M / R D	V / R D	
							FD30N		FD35N				
							FROM	UPTO	FROM	UPTO			
1	94A10-03800				PIPE,STD	1						S	V
2	09251-20400				CLAMP,PIPE	1						S	V
3	F1805-10016				BOLT,W/WASHER B/W	1						F	V
4	94A10-03900			C	BRKT,HOSE,STD BRACKET,HOSE	1						S	V
	94A10-03901	R	1		BRACKET,HOSE,STD	1						S	V
5	F1805-10020				BOLT,W/WASHER B/W	2						S	V
6	94A10-02600				CLAMP,HOSE	1						S	V
7	94A10-02500				SEAT,HOSE	1						S	V
8	F1825-10020				BOLT,W/WASHER B/W	2						S	V
9	94A10-02200			C	GUARD,HOSE GURAD,HOSE	1						S	V
	94A10-02201	R	1		GUARD,HOSE	1						S	V
10	94A10-02300				SHAFT,PULLEY	1						S	V
11	94111-18800				PULLEY	1						F	V
12	F3200-02000				RING,SNAP	1						F	V
13	94A10-15600			C	BRKT,CONNECTOR,3V BRACKET,CONNECTOR	1		2009-03		2009-03		S	V
	94A10-25600	N	1		BRACKET,CONNECTOR	2	2009-04		2009-04			S	V
14	F1805-10025			C	BOLT,W/WASHER B/W	2		2009-03		2009-03		S	V
	F1805-10016	N	1		BOLT,W/WASHER B/W	2	2009-04		2009-04			F	V
15	94A10-14300				SEAT,HOSE	1						S	V
16	94A10-04200				CLAMP,HOSE	1						S	V
17	F1825-10025				BOLT,W/WASHER B/W	1						S	V
18	94411-00050			C	VALVE,DOWN SAFETY	1		2009-03		2009-03		S	V
	94411-10050	3	1	C	DOWN SAFETY VALVE	1		2010-09		2010-09		S	V
	94411-00050	3	2		VALVE,DOWN SAFETY	1						S	V
1801	*				ELBOW	1						V	
1802	F3150-01800				O-RING	1						F	V
19	F2500-10000			A	WASHER,PLAIN	1	020904		020904			F	V

02-10-09
COMMON PARTS RETURN PIPING
(FOR 5M30D,5M35D)

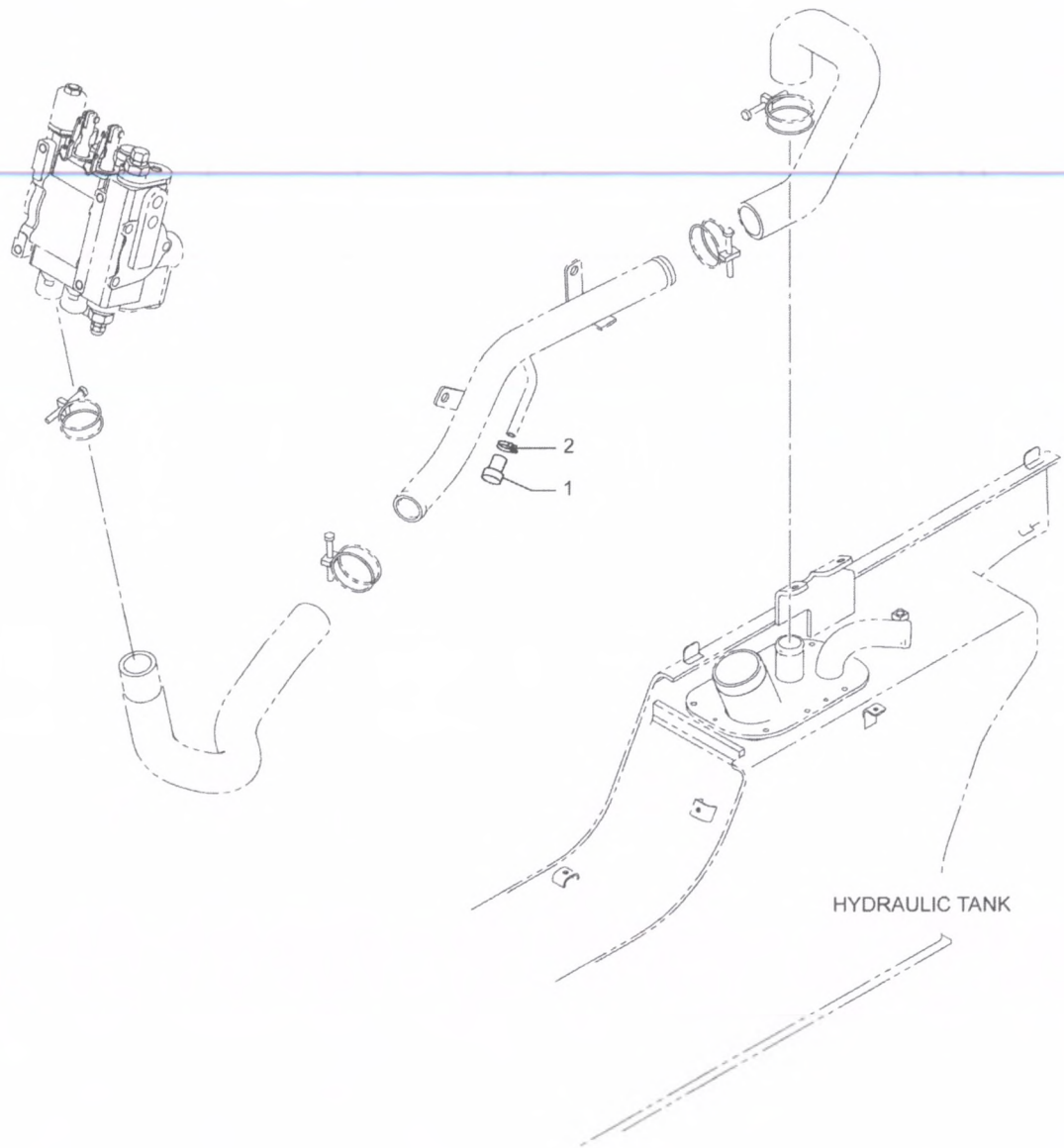

02-10-09
COMMON PARTS RETURN PIPING
(FOR 5M30D,5M35D)

REF NO.	PART NO.	R S C / E N P Q G	PART NAME AND DESCRIPTION	Q T Y	MODEL AND APPLICABLE DATE RANGE				M V / R D
					FD30N		FD35N		
					FROM	UPTO	FROM	UPTO	
1	94111-13200		CAP	1					M V
2	F4300-02200		CLAMP,HOSE	1					S V

02-10-10
MAST COMMON PARTS (PART-1)
(FOR 5F30C,5F35C)

-224-

02-10-10 MAST COMMON PARTS (PART-1)
(FOR 5F30C,5F35C)

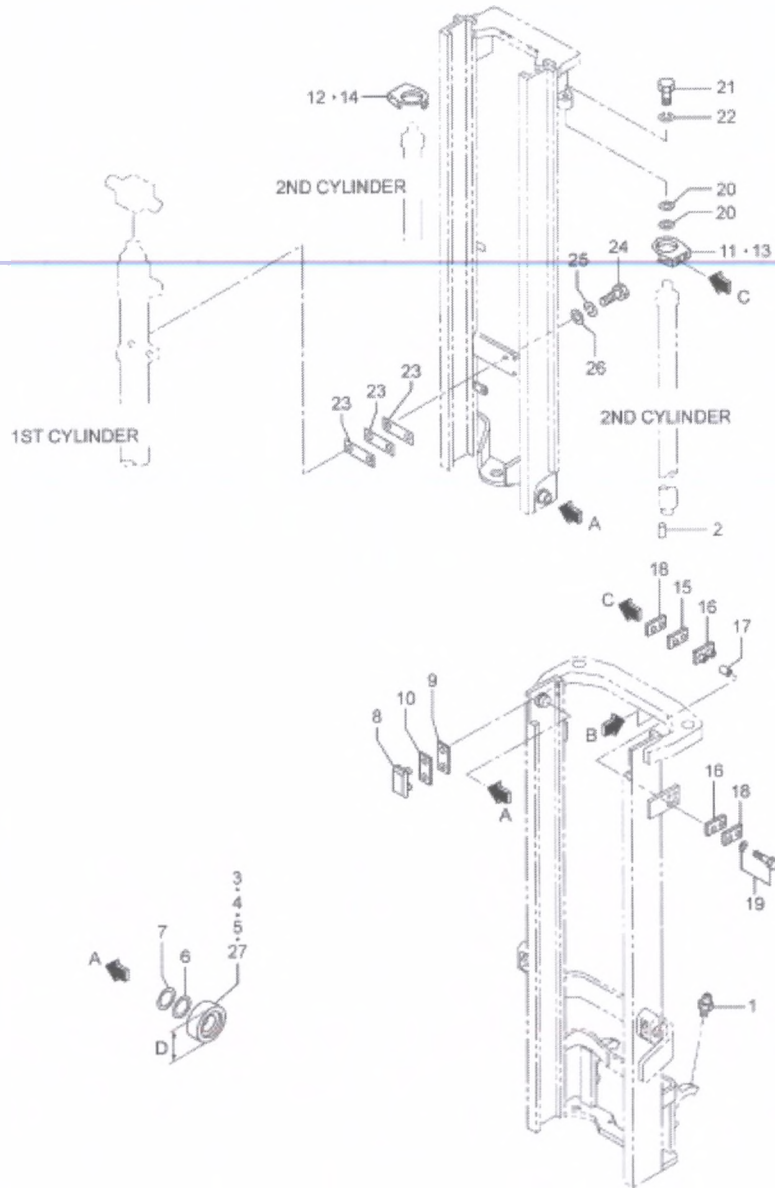

737065-00

9431077

02-10-10
MAST COMMON PARTS (PART-1)
(FOR 5F30C,5F35C)

REF NO.	PART NO.	R S C / E N P Q G	PART NAME AND DESCRIPTION	Q T Y	MODEL AND APPLICABLE DATE RANGE				M V / R R D
					FD30N		FD35N		
					FROM	UPTO	FROM	UPTO	
1	F3303-10000		NIPPLE,GREASE	2					F V
2	F2850-08018		PIN,SPRING	2					S V
3	94211-05300		ROLLER,MAIN AR D=116	2					F V
4	94211-11800		ROLLER,MAIN AR D=115	2					F V
5	94211-11900		ROLLER,MAIN AR D=113.8	2					F V
6	94210-10911		SHIM,MAIN ROLLER AR T=0.5	4					F V
7	94210-10912		SHIM,MAIN ROLLER AR T=1.0	4					F V
8	94A10-01600		STRIP,MAST	2					F V
9	94111-07400		SHIM AR T=1.0	2					F V
10	94111-07500		SHIM AR T=0.5	2					F V
11	94362-08800		BRACKET,CYLINDER L.H BRACKET,CYL L.H.	1	S
12	94362-08900		BRACKET,CYLINDER R.H BRACKET,CYL R.H.	1	S
13	94362-18600		BRACKET,CYLINDER L.H BRACKET,CYL L.H.	1	S
14	94362-18700		BRACKET,CYLINDER R.H BRACKET,CYL R.H.	1	S
15	94110-09401		SHIM AR T=1.6	2					S V
16	94110-09500		CUSHION	4					F V
17	94110-09600		COLLAR	4					F V
18	94110-09701		SEAT	4					S V
19	F1805-10045		BOLT,W/WASHER B/W	4					F V
20	94310-02100		SHIM AR T=0.5	4					F V
21	F1035-16040		BOLT	2					M V
22	F2515-16000		WASHER,SPRING	2					F V
23	94211-13400		SHIM AR T=1.0	3					M V
24	F1035-14040		BOLT	2					F V
25	F2515-14000		WASHER,SPRING	2					F V
26	F2500-14000		WASHER,PLAIN	2					F V
27	94211-05400		ROLLER,MAIN AR D=117 ROLLER,MAIN AR D=117	2					F V

02-10-11
MAST COMMON PARTS (PART-2)
(FOR 5F30C,5F35C)

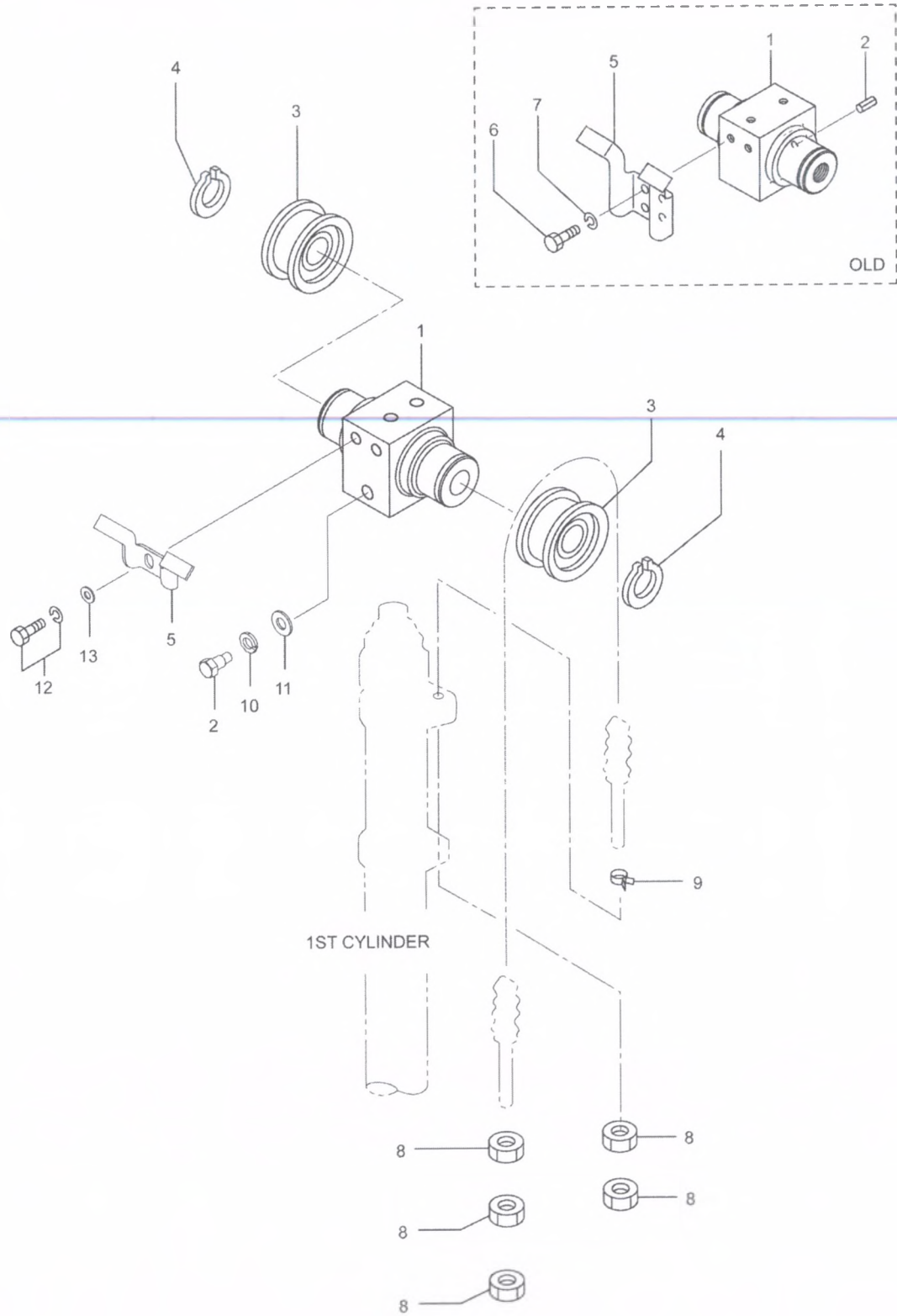

02-10-11
MAST COMMON PARTS (PART-2)
(FOR 5F30C,5F35C)

REF NO.	PART NO.	R / P	S / E /	C N G	PART NAME AND DESCRIPTION	Q T Y	MODEL AND APPLICABLE DATE RANGE				M / R D	V /	
							FD30N		FD35N				
							FROM	UPTO	FROM	UPTO			
1	94311-04200			C	SUPPORT,CHAIN WHEEL	1		2010-04			2010-04	S	V
	94311-14200	N	1		SUPPORT,CHAIN WHEEL	1	2010-05					S	V
2	F2850-08032			C	PIN,SPRING	1		2010-04			2010-04	M	V
	94132-22100	N	1		BOLT,STOPPER	1	2010-05			2010-05		S	V
3	94310-09100				WHEEL,CHAIN	2						S	V
4	F3200-04500				RING,SNAP	2						F	V
5	94211-02200			C	GUARD,CHAIN	1		2010-04			2010-04	F	V
	94A10-01800	N	1		GUARD,CHAIN,1ST	1	2010-05			2010-05		S	V
6	F1035-08016			D	BOLT	2						F	V
7	F2515-08000			D	WASHER,SPRING	2						F	V
8	F2305-18000				NUT,LOCK	10						F	V
9	*			C	CLAMP	2						V	
	94C10-00100				CLIP,HOSE	1						S	V
10	F2515-12000			A	WASHER,SPRING	1	2010-05			2010-05		F	V
11	F2500-12000			A	WASHER,PLAIN	1	2010-05			2010-05		F	V
12	F1805-10016			A	BOLT,W/WASHER B/W	2	2010-05			2010-05		F	V
13	F25001000			A	WASHER, plain	2	2010-05			2010-05		V	

02-10-12
 MAST COMMON PARTS (PART-3)
 (FOR 5F30C,5F35C)

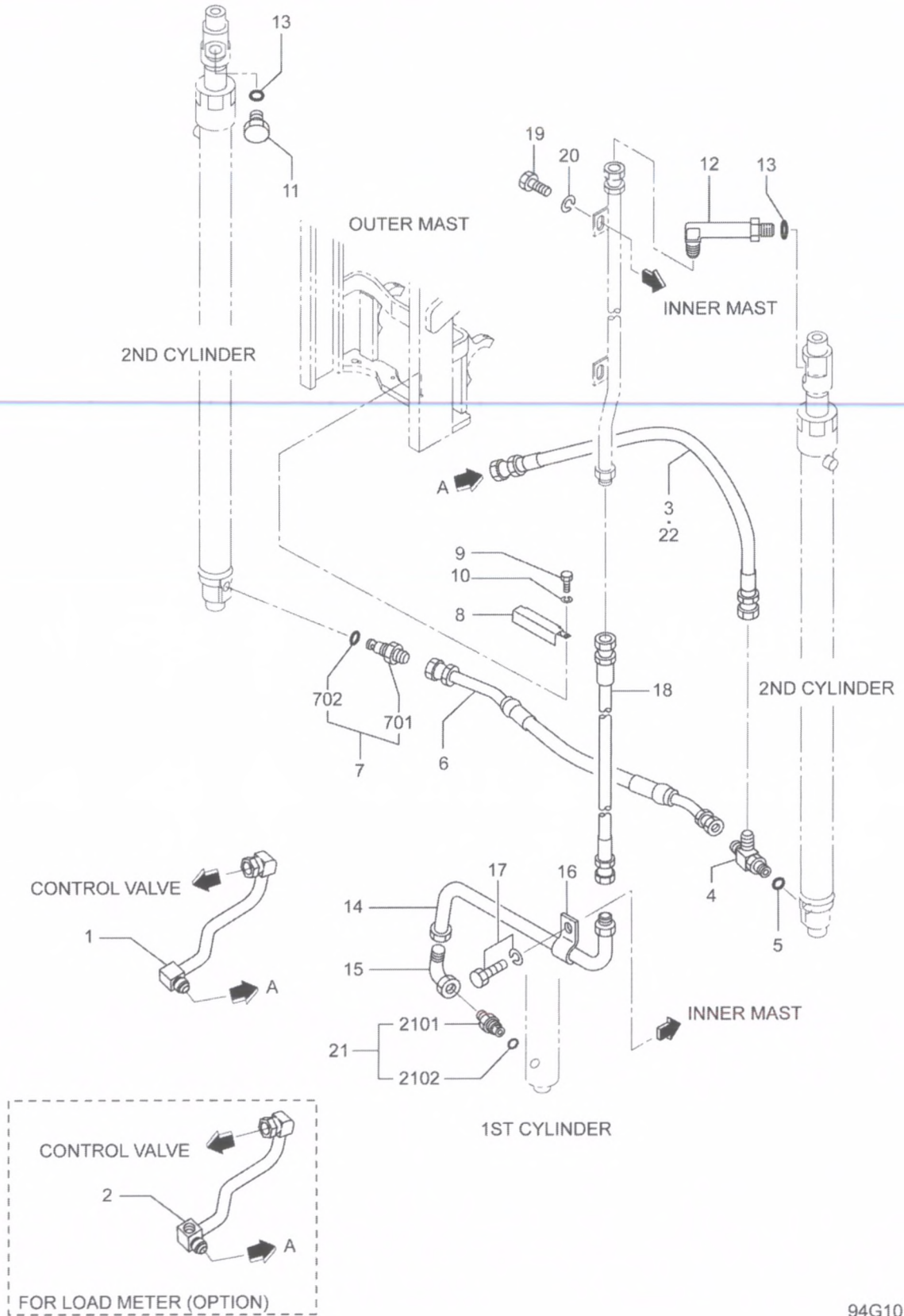

94G1012

02-10-12
MAST COMMON PARTS (PART-3)
(FOR 5F30C,5F35C)

REF NO.	PART NO.	R / P	S / Q	C / G	PART NAME AND DESCRIPTION	Q T Y	MODEL AND APPLICABLE DATE RANGE				M / R D	V / R D
							FD30N		FD35N			
							FROM	UPTO	FROM	UPTO		
1	91E75-11800				PIPE,LIFT	1					S	V
2	91E75-02100				PIPE,LIFT FOR LOAD METER(OP)	1					S	V
3	94A39-35105		D		HOSE,RUBBER AW L525 HOSE,RUBBER L=525	1		2010-10		2010-10	S	V
4	94310-04400				T-JOINT	1					F	V
5	F3150-01800				O-RING	1					F	V
6	94211-09900				HOSE,RUBBER	1					S	V
7	59036-03020				VALVE ASSY,DOWN SAFETY VALVE,DOWN SAFETY	1					F	V
701	*				CONNECTOR	1						V
702	F3150-01800				O-RING	1					F	V
8	94011-00100				GUARD,HOSE	1					S	V
9	F1035-10016				BOLT	2					F	V
10	F2515-10000				WASHER,SPRING	2					F	V
11	05530-20400				PLUG,O-RING TYPE	1					S	V
12	05571-74410				NUT,ELBOW 90 DEG. ASSY.	1					M	V
13	F3158-01800				O-RING	2					F	V
14	94310-37800				PIPE,OIL	1					S	V
15	94411-02600				CONNECTOR	1					S	V
16	94010-06600				CLAMP,PIPE	1					S	V
17	F1805-10016				BOLT,W/WASHER B/W	1					F	V
18	05770-35094				HOSE,RUBBER	1					S	V
19	05978-10014				BOLT	2					S	V
20	F2515-10000				WASHER,SPRING	2					F	V
21	94411-00030		C		VALVE ASSY,DOWN SAFETY VALVE,DOWN SAFETY	1					S	V
2101	94411-00031		R	1	VALVE ASSY,DOWN SAFETY	1					S	V
2101	*				CONNECTOR	1						V
2102	F3150-01800				O-RING	1					F	V
22	94A39-35106		A		HOSE,RUBBER L530	1	2010-11		2010-11		S	V

02-10-13
COMMON PARTS RETURN PIPING
(FOR 5F30C,5F35C)

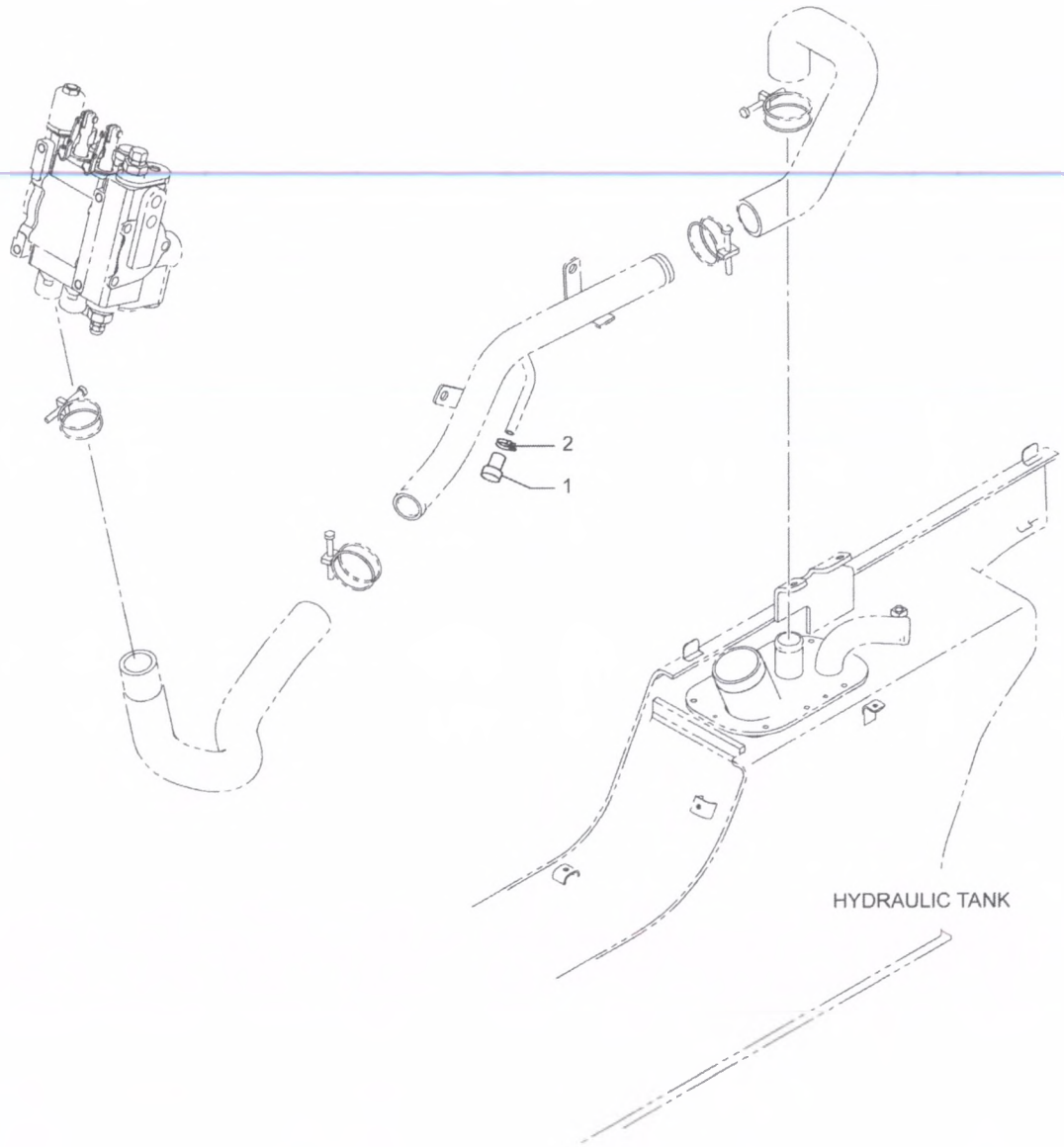

02-10-13
COMMON PARTS RETURN PIPING
(FOR 5F30C,5F35C)

REF NO.	PART NO.	R / P	S / E / Q	C / N / G	PART NAME AND DESCRIPTION	Q T Y	MODEL AND APPLICABLE DATE RANGE				M / R D	
							FD30N		FD35N			
							FROM	UPTO	FROM	UPTO		
1	94111-13200				CAP	1						M V
2	F4300-02200				CLAMP,HOSE	1						S V

02-18-01
DUPLEX MAST
MODEL 5F30C28-40

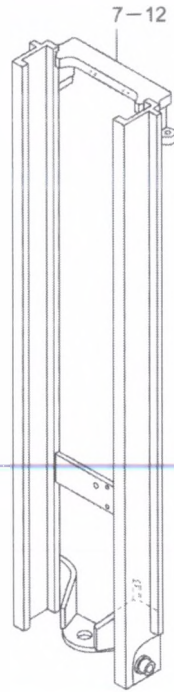

SEE GROUP NO.02-18-03,04

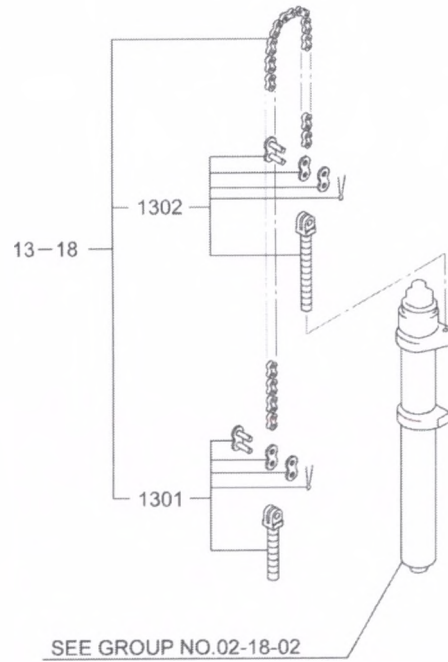
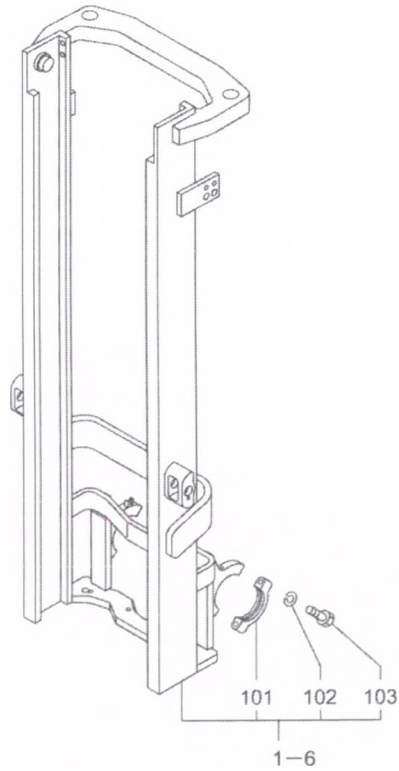
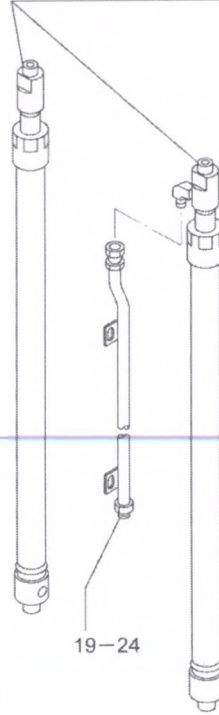

94G1807

02-18-01
 DUPLEX MAST
 MODEL 5F30C28-40

REF NO.	PART NO.	R / P	S / Q	C / G	PART NAME AND DESCRIPTION	Q / T / Y	MODEL AND APPLICABLE DATE RANGE				M / R / D	
							FD30N		FD35N			
							FROM	UPTO	FROM	UPTO		
1	94378-62100			E	MAST, OUTER M.L.H 2.8M F28	1					S	V
101	94210-04902				CAP, MAST SUPPORT	2	F	
102	F2515-16000				WASHER, SPRING	4	F	
103	F1035-16065				BOLT	4	F	
2	94378-32200			C	MAST, OUTER 5F30C30 MAST, OUTER STD M.L.H 3.0M F30	1		2009-05	.	.	S	V
	94378-42200	N	1	C	MAST, OUTER 5F30C30 STD M.L.H 3.0M F30	1	2009-06	2011-06	.	.	S	V
	94378-52200	N	2	C	MAST, OUTER 5F30C30 STD M.L.H 3.0M F30	1	2009-07	2012-01	.	.	S	V
	94378-62200	N	3		MAST, OUTER STD M.L.H 3.0M F30	1	2012-02		.	.	S	V
3	94378-32300			C	MAST, OUTER 5F30C33 MAST, OUTER M.L.H 3.3M F33	1		2009-05	.	.	S	V
	94378-42300	N	1	C	MAST, OUTER 5F30C33 M.L.H 3.3M F33	1	2009-06	2011-06	.	.	S	V
	94378-52300	N	2	C	MAST, OUTER 5F30C33 M.L.H 3.3M F33	1	2009-07	2012-01	.	.	S	V
	94378-62300	N	3		MAST, OUTER M.L.H 3.3M F33	1	2012-02		.	.	S	V
4	94378-32400			C	MAST, OUTER 5F30C35 MAST, OUTER M.L.H 3.5M F35	1		2009-05	.	.	S	V
	94378-42400	N	1	C	MAST, OUTER 5F30C35 M.L.H 3.5M F35	1	2009-06	2011-06	.	.	S	V
	94378-52400	N	2	C	MAST, OUTER 5F30C35 M.L.H 3.5M F35	1	2009-07	2012-01	.	.	S	V
	94378-62400	N	3		MAST, OUTER M.L.H 3.5M F35	1	2012-02		.	.	S	V
5	94378-62500			E	MAST, OUTER M.L.H 3.7M F37	1					S	V
6	94378-32600			C	MAST, OUTER 5F30C40 MAST, OUTER M.L.H 4.0M F40	1		2009-05	.	.	S	V
	94378-42600	N	1	C	MAST, OUTER 5F30C40 M.L.H 4.0M F40	1	2009-06	2011-06	.	.	S	V
	94378-52600	N	2	C	MAST, OUTER 5F30C40 M.L.H 4.0M F40	1	2009-07	2012-01	.	.	S	V
	94378-62600	N	3		MAST, OUTER M.L.H 4.0M F40	1	2012-02		.	.	S	V
7	94378-13600			E	MAST, INNER M.L.H 2.8M F28	1					S	V
8	94378-03700			C	MAST, INNER 3.0M, 2.8M MAST, INNER STD M.L.H 3.0M F30	1		2011-10	.	.	S	V
	94378-13700	N	1		MAST, INNER STD M.L.H 3.0M F30	1	2011-11		.	.	S	V
9	94378-03800			C	MAST, INNER 3.3M, 3.0M MAST, INNER M.L.H 3.3M F33	1		2011-10	.	.	S	V
	94378-13800	N	1		MAST, INNER M.L.H 3.3M F33	1	2011-11		.	.	S	V
10	94378-03900			C	MAST, INNER 3.5M, 3.3M MAST, INNER M.L.H 3.5M F35	1		2011-10	.	.	S	V
	94378-13900	N	1		MAST, INNER M.L.H 3.5M F35	1	2011-11		.	.	S	V
11	94378-14100			E	MAST, INNER M.L.H 3.7M F37	1			.	.	S	V
12	94378-04200			C	MAST, INNER 4.0M, 3.7M MAST, INNER M.L.H 4.0M F40	1		2011-10	.	.	S	V
	94378-14200	N	1		MAST, INNER M.L.H 4.0M F40	1	2011-11		.	.	S	V
13	94330-60510				CHAIN, LIFT M.L.H 2.8M F28	2			.	.	S	V
1301	94390-02028				BOLT, ANCHOR KIT BOLT KIT, ANCHOR LIFT BRKT SIDE	2	S	
1302	94390-01018				BOLT KIT, ANCHOR SINGLE PITCH BOLT KIT, ANCHOR LIFT CYL SIDE	2	F	
14	94330-60530				CHAIN, LIFT STD M.L.H 3.0M F30	2	S	
15	94330-60550				CHAIN, LIFT M.L.H 3.3M F33	2	S	
16	94330-60570				CHAIN, LIFT M.L.H 3.5M F35	2	S	
17	94330-60610				CHAIN, LIFT M.L.H 3.7M F37	2	S	V

02-18-01
DUPLEX MAST
MODEL 5F30C28-40

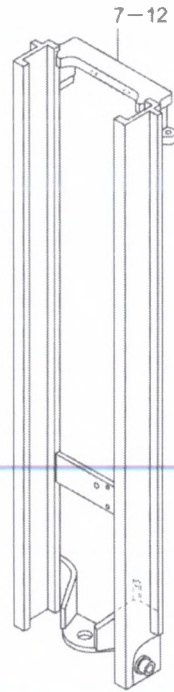

SEE GROUP NO.02-18-03,04

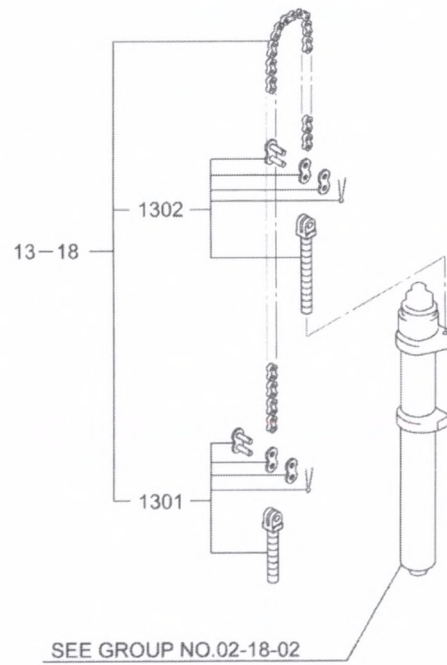
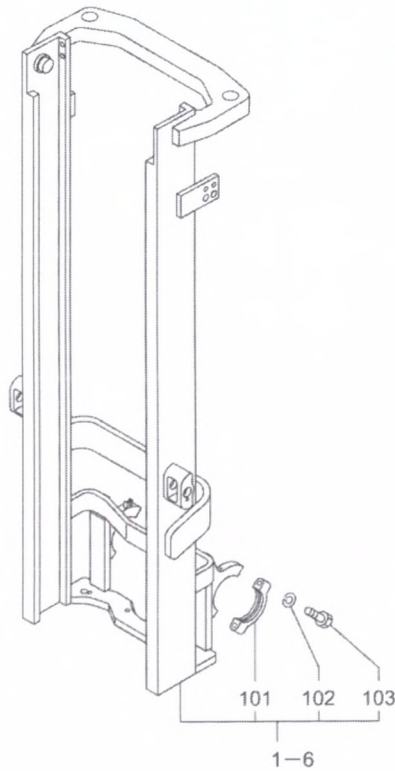
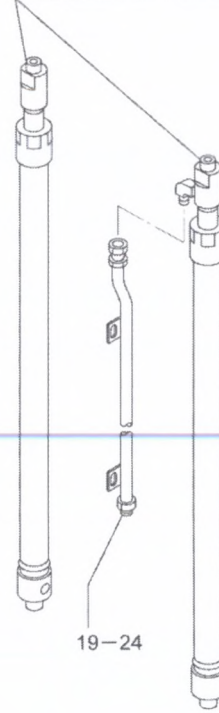

SEE GROUP NO.02-18-02

02-18-01
 DUPLEX MAST
 MODEL 5F30C28-40

REF NO.	PART NO.	R S C / E N P Q G	PART NAME AND DESCRIPTION	Q T Y	MODEL AND APPLICABLE DATE RANGE				M V / R R D
					FD30N		FD35N		
					FROM	UPTO	FROM	UPTO	
18	94330-60630		CHAIN,LIFT M.L.H 4.0M F40	2	S
19	94311-04300		PIPE,OIL M.L.H 2.8M F28	1	S V
20	94311-04400		PIPE,OIL STD M.L.H 3.0M F30	1	S
21	94311-04500		PIPE,OIL M.L.H 3.3M F33	1	S
22	94311-04600		PIPE,OIL M.L.H 3.5M F35	1	S
23	94311-04700		PIPE,OIL M.L.H 3.7M F37	1	S V
24	94311-04800		PIPE,OIL M.L.H 4.0M F40	1	S

02-18-02
LIFT CYLINDER (1ST)
(FOR 5F30C30-40)

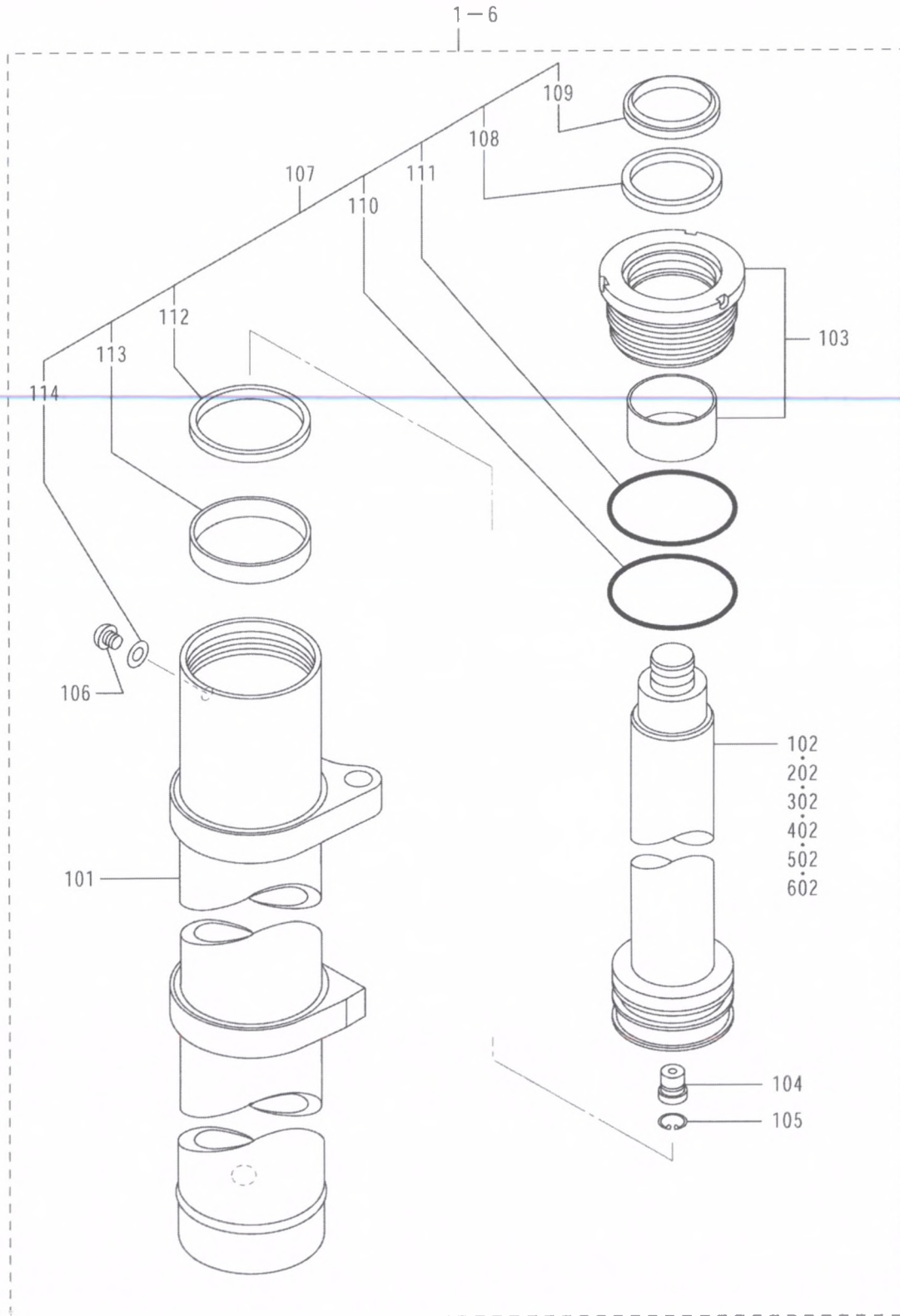

02-18-02
LIFT CYLINDER (1ST)
(FOR 5F30C30-40)

REF NO.	PART NO.	R / P	S E Q	C N G	PART NAME AND DESCRIPTION	Q T Y	MODEL AND APPLICABLE DATE RANGE				M / R D	V R D
							FD30N		FD35N			
							FROM	UPTO	FROM	UPTO		
1	94351-19020		E		CYLINDER,LIFT S715 M.L.H 2.8M F28	1	S	V
101	*				TUBE,CYLINDER	1		
102	94391-01200		E		ROD,PISTON F28	1	S	V
103	94391-02100				HEAD ASSY,CYLINDER	1	S	
104	94191-02600				VALVE ASSY,CHECK	1	S	
105	F3202-02200				RING,SNAP	1	F	
106	94191-02700				PLUG	1	S	
107	94351-00088				SEAL KIT,LIFT CYLINDER	1	M	
108	*				U-RING	1		
109	*				RING,WIPER	1		
110	*				O-RING	1		
111	*				O-RING	1		
112	*				RING ASSY	1		
113	*				RING,SLIDE	1		
114	*				GASKET	1		
2	94351-19030				CYLINDER,LIFT S770 CYLINDER,LIFT STD M.L.H 3.0M F30	1	S	
202	94391-01300				ROD,PISTON F30	1	S	
3	94351-19040				CYLINDER,LIFT S835 CYLINDER,LIFT M.L.H 3.3M F33	1	S	
302	94391-01400				ROD,PISTON F33	1	S	
4	94351-19050				CYLINDER,LIFT S895 CYLINDER,LIFT M.L.H 3.5M F35	1	S	
402	94391-01500				ROD,PISTON F35	1	S	
5	94351-19060		E		CYLINDER,LIFT S970 M.L.H 3.7M F37	1	S	V
502	94391-01600		E		ROD,PISTON F37	1	S	V
6	94351-19070				CYLINDER,LIFT S1055 CYLINDER,LIFT M.L.H 4.0M F40	1	S	
602	94391-01700				ROD,PISTON F40	1	S	

02-18-03
 LIFT CYLINDER (2ND)(OLD)
 (FOR 5F30C30-40)

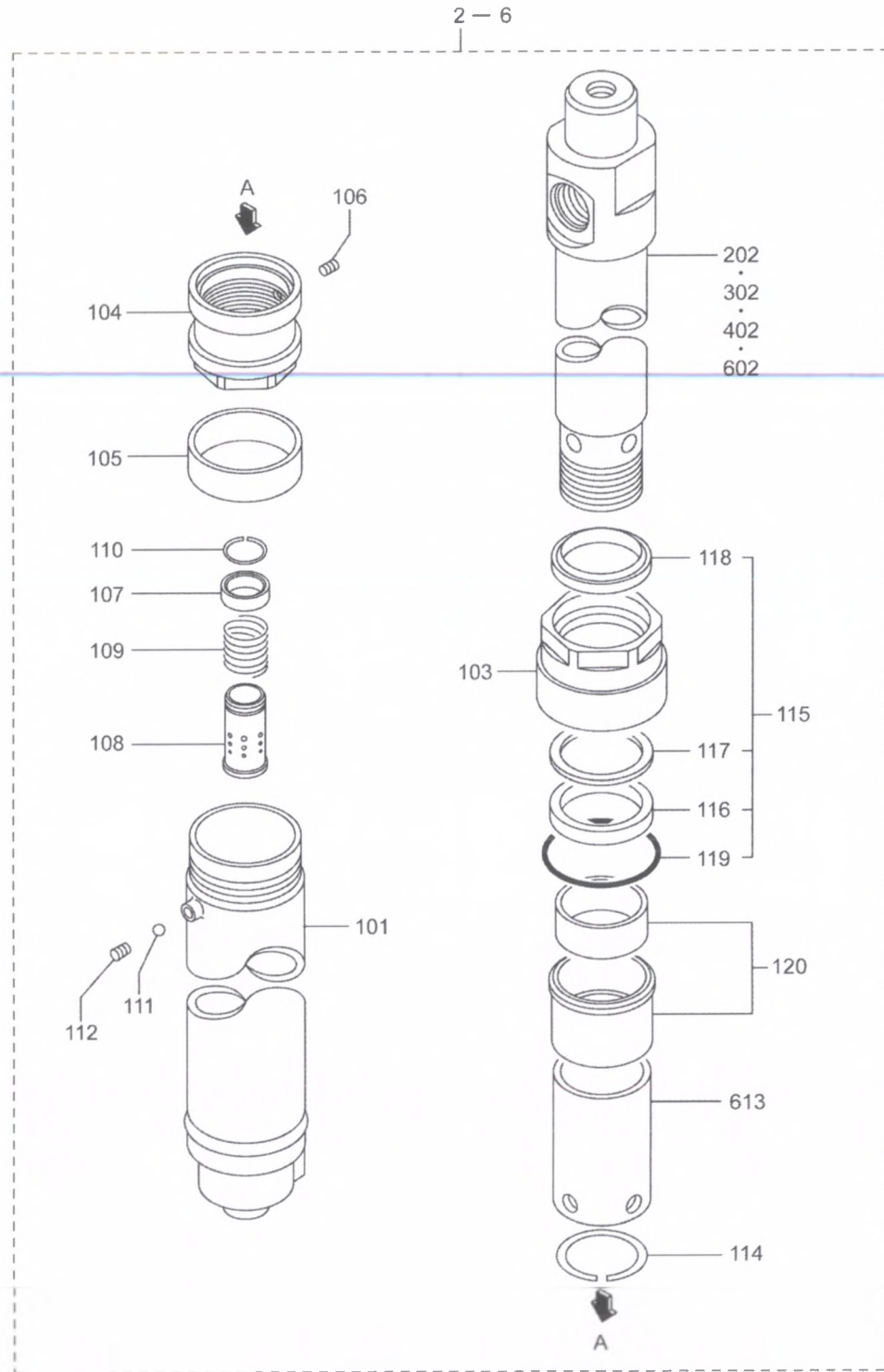

02-18-03
LIFT CYLINDER (2ND)(OLD)
(FOR 5F30C30-40)

REF NO.	PART NO.	R / P	S E N Q G	PART NAME AND DESCRIPTION	Q T Y	MODEL AND APPLICABLE DATE RANGE				M / R D	V / R D
						FD30N		FD35N			
						FROM	UPTO	FROM	UPTO		
101	*		D	TUBE,CYLINDER	2		V
103	94391-24700		D	HOLDER	2		2010-10	.	.		S V
104	94319-09800		D	PISTON	2		2010-10	.	.		S V
105	94319-09300		D	RING,SLIDE	2		2010-10	.	.		S V
106	94153-07700		D	SCREW SET SCREW,SET	2		2010-10	.	.		S V
107	94319-09400		D	VALVE,CHECK	2		2010-10	.	.		S V
108	94319-09500		D	SPOOL CUSHION SPOOL,CUSHION	2		2010-10	.	.		M V
109	94319-09600		D	SPRING	2		2010-10	.	.		S V
110	94319-09700		D	RING,SNAP	2		2010-10	.	.		S V
111	F8000-06000		D	BEARING,STEEL BALL BALL,STEEL	2		2010-10	.	.		S V
112	94151-04900		D	SCREW,SET	2		2010-10	.	.		S V
114	94353-08600		D	RING,SNAP	2		2010-10	.	.		S V
115	94319-00088		D	SEAL KIT,LIFT CYL	2		2010-10	.	.		M V
116	*		D	U-RING	2		V
117	*		D	RING,BACKUP	2		V
118	*		D	RING,WIPER	2		V
119	*		D	O-RING	2		V
120	94319-01018		D	HEAD KIT,CYLINDER	2		2010-10	.	.		S V
2	94319-19020		D	CYLINDER,LIFT S1460 CYLINDER,LIFT STD M.L.H 3.0M F30	2		2010-10	.	.		S V
202	94391-33600		D	ROD,PISTON F30	2		2010-10	.	.		S V
3	94319-19030		D	CYLINDER,LIFT S1580 CYLINDER,LIFT M.L.H 3.3M F33	2		2010-10	.	.		S V
302	94391-33700		D	ROD,PISTON F33	2		2010-10	.	.		S V
4	94319-19040		D	CYLINDER,LIFT S1700 CYLINDER,LIFT M.L.H 3.5M F35	2		2010-10	.	.		S V
402	94391-33800		D	ROD,PISTON F35	2		2010-10	.	.		S V
6	94319-19060		D	CYLINDER,LIFT S1900 CYLINDER,LIFT M.L.H 4.0M F40	2		2010-10	.	.		S V
602	94391-34100		D	ROD,PISTON F40	2		2010-10	.	.		S V
613	94391-13200		D	SPACER F40	2		2010-10	.	.		S V

02-18-04
 LIFT CYLINDER (2ND)(NEW)
 (FOR 5F30C28-40)

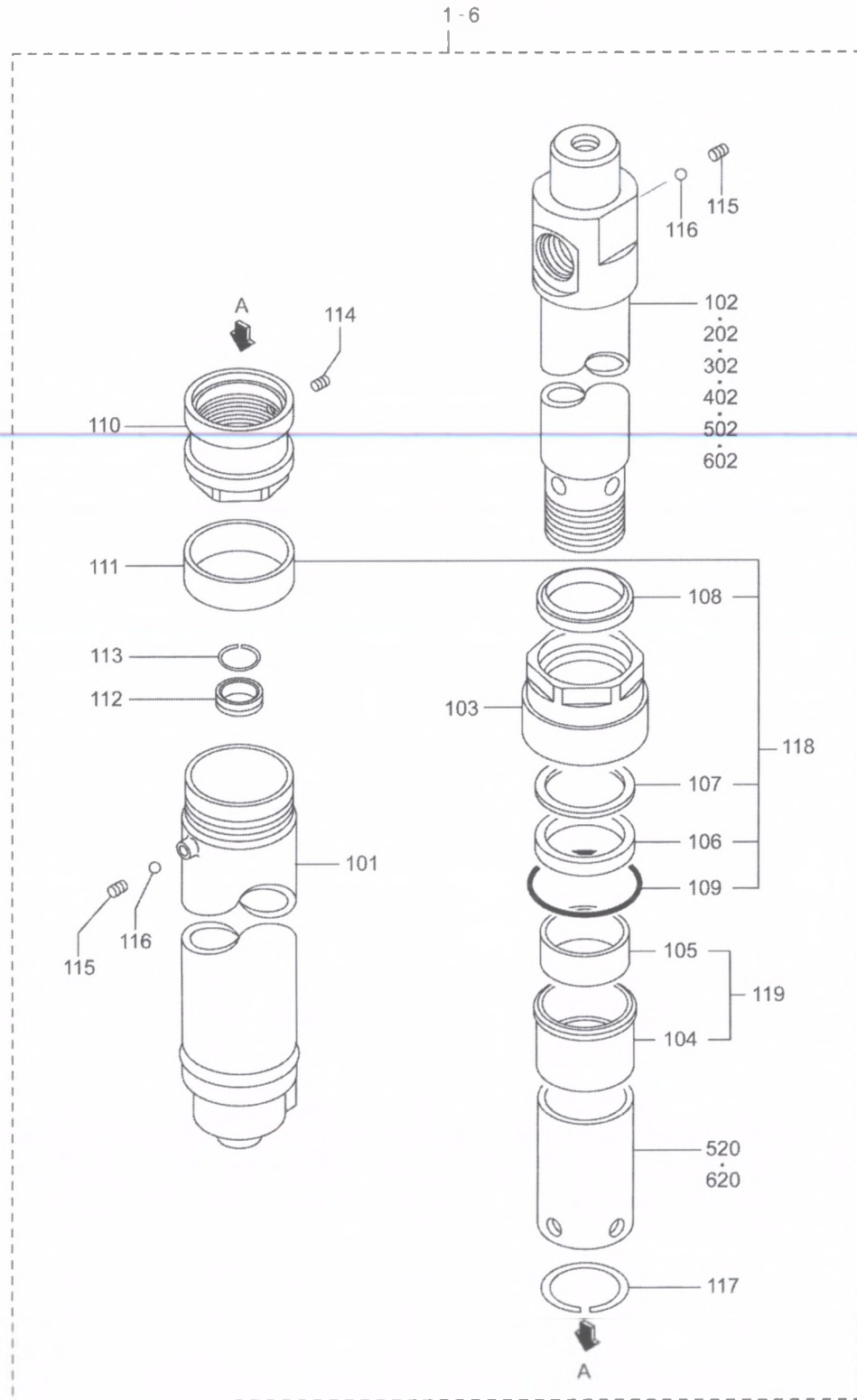

94G1809

02-18-04
LIFT CYLINDER (2ND)(NEW)
(FOR 5F30C28-40)

REF NO.	PART NO.	R / P	S / Q	C / G	PART NAME AND DESCRIPTION	Q T Y	MODEL AND APPLICABLE DATE RANGE				M / R D	V / R D
							FD30N		FD35N			
							FROM	UPTO	FROM	UPTO		
1	94382-04010		A		CYLINDER,LIFT RM M.L.H 2.8M F28	2	2010-11		.	.	S	V
101	*		A		TUBE,CYLINDER	2	2010-11		.	.	S	V
102	94382-01600		A		ROD,PISTON F28	2	2010-11		.	.	S	V
103	94382-02300		A		HEAD,CYLINDER	2	2010-11		.	.	S	V
104	*		A		STOPPER	2			.	.	S	V
105	*		A		BUSHING	2			.	.	S	V
106	*		A		SEAL,ROD	2			.	.	S	V
107	*		A		RING,BACKUP	2			.	.	S	V
108	*		A		SEAL,DUST	2			.	.	S	V
109	*		A		O-RING	2			.	.	S	V
110	94382-02600		A		PISTON	2	2010-11		.	.	S	V
111	*		A		RING,WEAR	2			.	.	S	V
112	94162-06400		A		SEAL,CUSHION	2	2010-11		.	.	S	V
113	94162-06500		A		RING,RETAINING	2	2010-11		.	.	S	V
114	94162-06600		A		SCREW,SET	2	2010-11		.	.	S	V
115	94282-02300		A		PLUG	4	2010-11		.	.	S	V
116	94282-02400		A		STEEL,BALL,BEARING	4	2010-11		.	.	S	V
117	94233-05200		A		RING,STOP	2	2010-11		.	.	S	V
118	94382-00018		A		SEAL KIT	2	2010-11		.	.	S	V
119	94382-00028		A		STOPPER KIT	2	2010-11		.	.	S	V
2	94382-04020		A		CYLINDER,LIFT RM STD M.L.H 3.0M F30	2	2010-11		.	.	S	V
202	94382-01700		A		ROD,PISTON F30	2	2010-11		.	.	S	V
3	94382-04030		A		CYLINDER,LIFT RM M.L.H 3.3M F33	2	2010-11		.	.	S	V
302	94382-01800		A		ROD,PISTON F33	2	2010-11		.	.	S	V
4	94382-04040		A		CYLINDER,LIFT RM M.L.H 3.5M F35	2	2010-11		.	.	S	V
402	94382-01900		A		ROD,PISTON F35	2	2010-11		.	.	S	V
5	94382-04050		A		CYLINDER,LIFT RM M.L.H 3.7M F37	2	2010-11		.	.	S	V
502	94382-02100		A		ROD,PISTON F37	2	2010-11		.	.	S	V
520	94382-02700		A		SPACER F37	2	2010-11		.	.	S	V
6	94382-04060		A		CYLINDER,LIFT RM M.L.H 4.0M F40	2	2010-11		.	.	S	V
602	94382-02200		A		ROD,PISTON F40	2	2010-11		.	.	S	V
620	94382-02700		A		SPACER F40	2	2010-11		.	.	S	V

02-18-05
DUPLEX MAST
MODEL 5F35C28-40

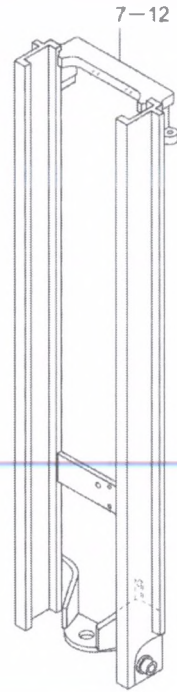

SEE GROUP NO.02-18-07,08

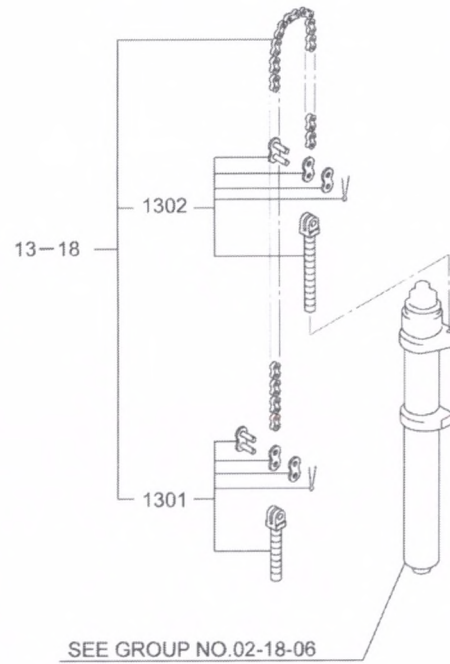
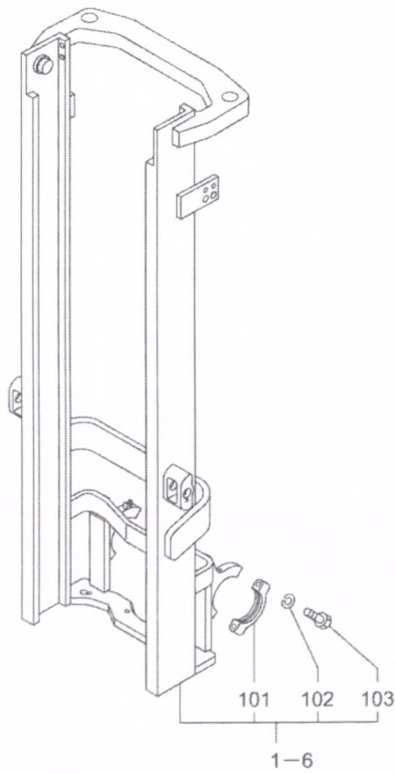
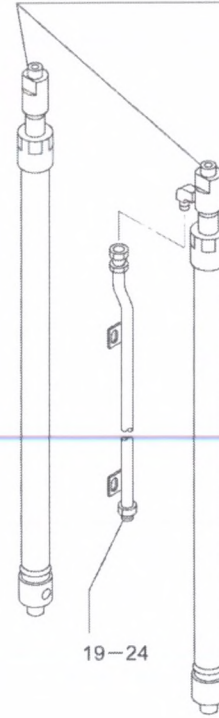

94G1810

02-18-05
 DUPLEX MAST
 MODEL 5F35C28-40

REF NO.	PART NO.	R / E P	S / N Q	C / G	PART NAME AND DESCRIPTION	Q T Y	MODEL AND APPLICABLE DATE RANGE				M / R D	V / R D	
							FD30N		FD35N				
							FROM	UPTO	FROM	UPTO			
1	94378-62200		E		MAST, OUTER M.L.H 2.8M F28	1	.	.				S	V
101	94210-04902				CAP, MAST SUPPORT	2		F	
102	F2515-16000				WASHER, SPRING	4		F	
103	F1035-16065				BOLT	4		F	
2	94378-32300		C		MAST, OUTER 5F30C33 MAST, OUTER STD M.L.H 3.0M F30	1	.	.		2009-05		S	V
	94378-42300	N	1	C	MAST, OUTER 5F30C33 STD M.L.H 3.0M F30	1	.	.	20906	2011-06		S	V
	94378-52300	N	2	C	MAST, OUTER 5F30C33 STD M.L.H 3.0M F30	1	.	.	2009-07	2012-01		S	V
	94378-62300	N	3		MAST, OUTER STD M.L.H 3.0M F30	1	.	.	2012-02			S	V
3	94378-32400		C		MAST, OUTER 5F30C35 MAST, OUTER M.L.H 3.3M F33	1	.	.		2009-05		S	V
	94378-42400	N	1	C	MAST, OUTER 5F30C35 M.L.H 3.3M F33	1	.	.	20906	2011-06		S	V
	94378-52400	N	2	C	MAST, OUTER 5F30C35 M.L.H 3.3M F33	1	.	.	2009-07	2012-01		S	V
	94378-62400	N	3		MAST, OUTER M.L.H 3.3M F33	1	.	.	2012-02			S	V
4	94378-32500		C		MAST, OUTER 5F30C37 MAST, OUTER M.L.H 3.5M F35	1	.	.		2009-05		S	V
	94378-42500	N	1	C	MAST, OUTER 5F30C37 M.L.H 3.5M F35	1	.	.	20906	2011-06		S	V
	94378-52500	N	2	C	MAST, OUTER 5F30C37 M.L.H 3.5M F35	1	.	.	2009-07	2012-01		S	V
	94378-62500	N	3		MAST, OUTER M.L.H 3.5M F35	1	.	.	2012-02			S	V
5	94378-62600		E		MAST, OUTER M.L.H 3.7M F37	1	.	.				S	V
6	94378-32700		C		MAST, OUTER 5F35C40 MAST, OUTER M.L.H 4.0M F40	1		S	V
	94378-42700	N	1	C	MAST, OUTER 5F35C40 M.L.H 4.0M F40	1	.	.	20906	2011-06		S	V
	94378-52700	N	2	C	MAST, OUTER 5F35C40 M.L.H 4.0M F40	1	.	.	2009-07	2012-01		S	V
	94378-62700	N	3		MAST, OUTER M.L.H 4.0M F40	1	.	.	2012-02			S	V
7	94378-13700		E		MAST, INNER M.L.H 2.8M F28	1	.	.				S	V
8	94378-03800		C		MAST, INNER 3.3M, 3.0M MAST, INNER STD M.L.H 3.0M F30	1	.	.			2011-10	S	V
	94378-13800	N	1		MAST, INNER M.L.H 3.0M F30	1	.	.	2011-11			S	V
9	94378-03900		C		MAST, INNER 3.5M, 3.3M MAST, INNER M.L.H 3.3M F33	1	.	.			2011-10	S	V
	94378-13900	N	1		MAST, INNER M.L.H 3.3M F33	1	.	.	2011-11			S	V
10	94378-04100		C		MAST, INNER 3.7M, 3.5M MAST, INNER M.L.H 3.5M F35	1	.	.			2011-10	S	V
	94378-14100	N	1		MAST, INNER M.L.H 3.5M F35	1	.	.	2011-11			S	V
11	94378-14200		E		MAST, INNER M.L.H 3.7M F37	1	.	.				S	V
12	94378-04300		C		MAST, INNER 4.0M MAST, INNER M.L.H 4.0M F40	1	.	.			2011-10	S	V
	94378-14300	N	1		MAST, INNER M.L.H 4.0M F40	1	.	.	2011-11			S	V
13	94330-60510		E		CHAIN, LIFT M.L.H 2.8M F28	2	.	.				S	V
1301	94390-02028				BOLT, ANCHOR KIT BOLT KIT, ANCHOR LIFT BRKT SIDE	2		S	
1302	94390-01018				BOLT KIT, ANCHOR SINGLE PITCH BOLT KIT, ANCHOR LIFT CYL SIDE	2		F	
14	94330-60530				CHAIN, LIFT STD M.L.H 3.0M F30	2		S	
15	94330-60570				CHAIN, LIFT M.L.H 3.3M F33	2		S	
16	94330-60590				CHAIN, LIFT M.L.H 3.5M F35	2		S	
17	94330-60630		E		CHAIN, LIFT M.L.H 3.7M F37	2	.	.				S	V

02-18-05
DUPLEX MAST
MODEL 5F35C28-40

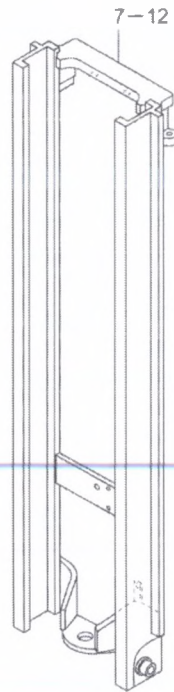

SEE GROUP NO.02-18-07.08

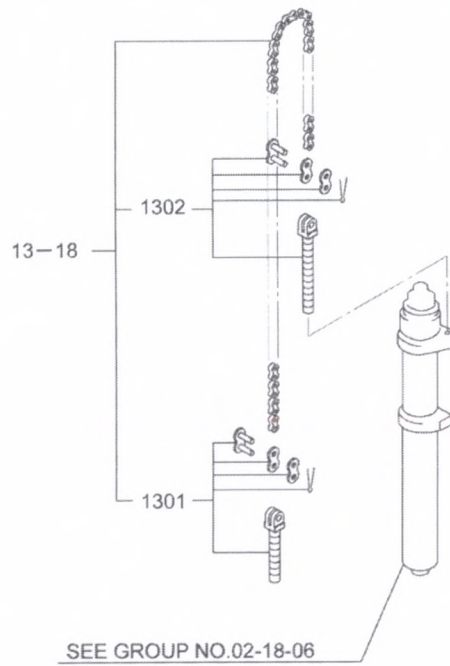
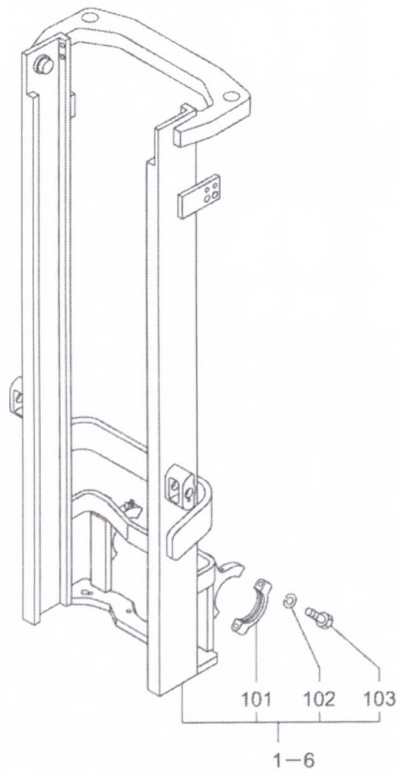
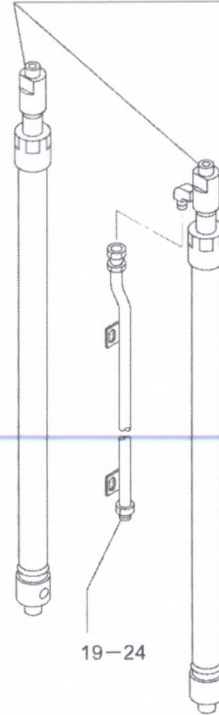

94G1810

02-18-05
 DUPLEX MAST
 MODEL 5F35C28-40

REF NO.	PART NO.	R S C / E N P Q G	PART NAME AND DESCRIPTION	Q T Y	MODEL AND APPLICABLE DATE RANGE				M V / R D
					FD30N		FD35N		
					FROM	UPTO	FROM	UPTO	
18	94330-60650		CHAIN,LIFT M.L.H 4.0M F40	2	S
19	94311-04400	E	PIPE,OIL M.L.H 2.8M F28	1	S V
20	94311-04500		PIPE,OIL STD M.L.H 3.0M F30	1	S
21	94311-04600		PIPE,OIL M.L.H 3.3M F33	1	S
22	94311-04700		PIPE,OIL M.L.H 3.5M F35	1	S
23	94311-04800	E	PIPE,OIL M.L.H 3.7M F37	1	S V
24	94311-04900		PIPE,OIL M.L.H 4.0M F40	1	S

02-18-06
LIFT CYLINDER (1ST)
(FOR 5F35C30-40)

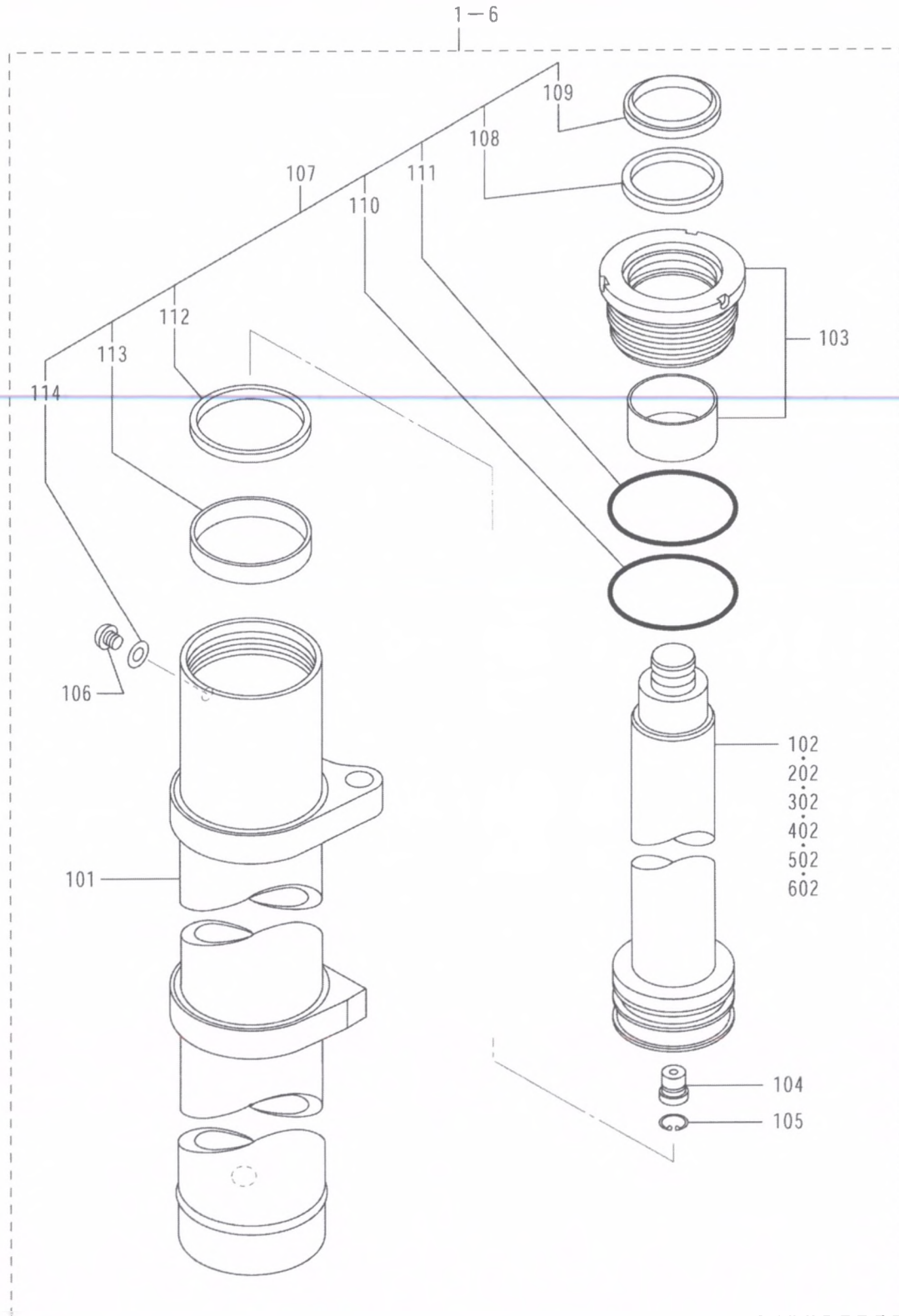

02-18-06
LIFT CYLINDER (1ST)
(FOR 5F35C30-40)

REF NO.	PART NO.	R S C / E N P Q G	PART NAME AND DESCRIPTION	Q T Y	MODEL AND APPLICABLE DATE RANGE				M V / R D
					FD30N		FD35N		
					FROM	UPTO	FROM	UPTO	
1	94321-12020	E	CYLINDER,LIFT S720 M.L.H 2.8M F28	1	S V
101	*		TUBE,CYLINDER	1	
102	94391-03600	E	ROD,PISTON F28	1	S V
103	94391-04500		HEAD ASSY,CYLINDER	1	S
104	94191-02600		VALVE ASSY,CHECK	1	S
105	F3202-02200		RING,SNAP	1	F
106	94191-02700		PLUG	1	S
107	94321-00018		SEAL KIT,LIFT CYLINDER	1	M
108	*		U-RING	1	
109	*		RING,WIPER	1	
110	*		O-RING	1	
111	*		O-RING	1	
112	*		RING ASSY	1	
113	*		RING,SLIDE	1	
114	*		GASKET	1	
2	94321-12030		CYLINDER,LIFT S785 CYLINDER,LIFT STD M.L.H 3.0M F30	1	S
202	94391-03700		ROD,PISTON F30	1	S
3	94321-12040		CYLINDER,LIFT S850 CYLINDER,LIFT M.L.H 3.3M F33	1	S
302	94391-03800		ROD,PISTON F33	1	S
4	94321-12050		CYLINDER,LIFT S920 CYLINDER,LIFT M.L.H 3.5M F35	1	S
402	94391-03900		ROD,PISTON F35	1	S
5	94321-12060	E	CYLINDER,LIFT S1010 M.L.H 3.7M F37	1	S V
502	94391-04100	E	ROD,PISTON F37	1	S V
6	94321-12070		CYLINDER,LIFT S1080 CYLINDER,LIFT M.L.H 4.0M F40	1	S
602	94391-04200		ROD,PISTON F40	1	S

02-18-07
 LIFT CYLINDER (2ND)(OLD)
 (FOR 5F35C30-40)

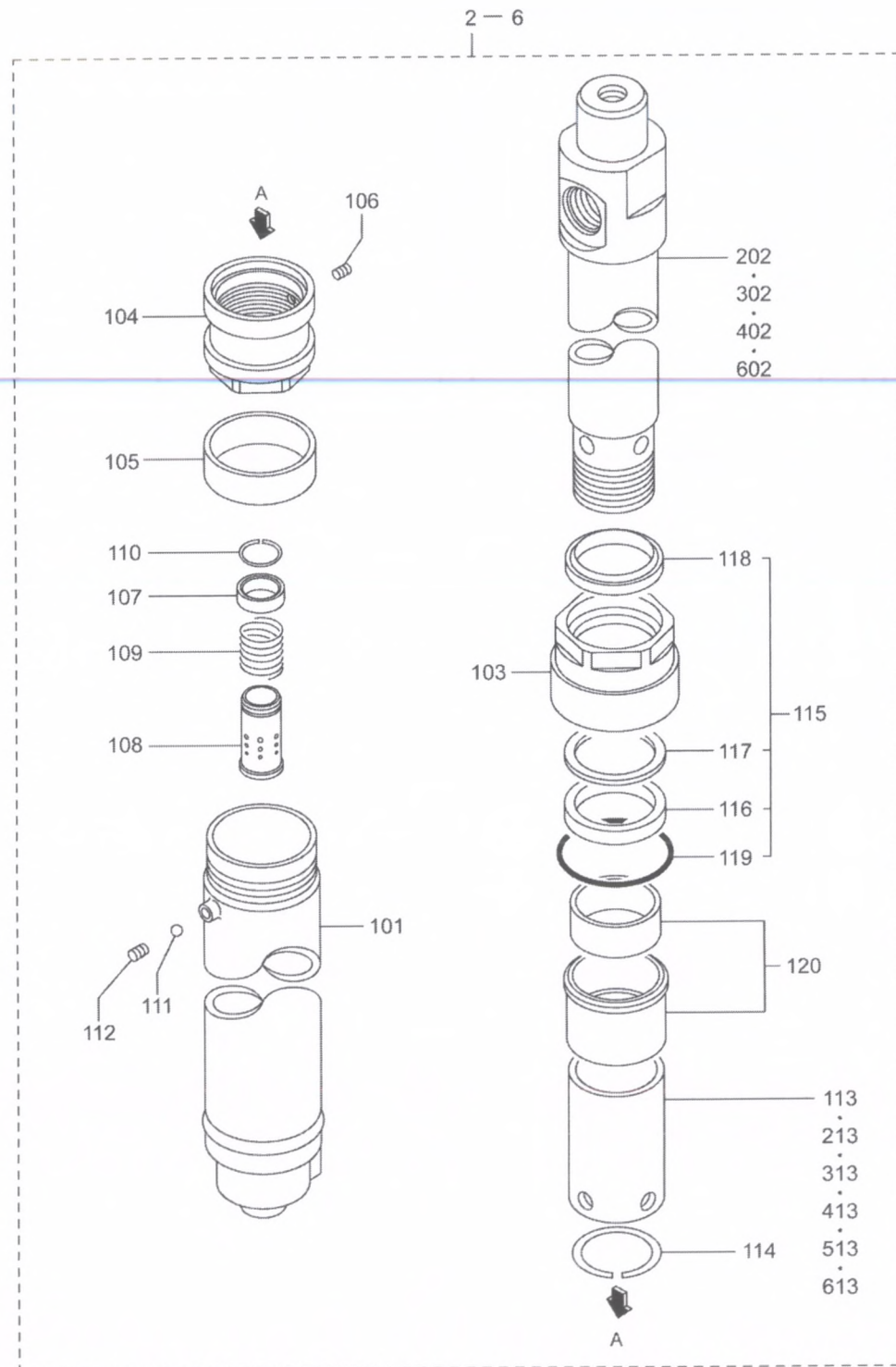

9431836A

02-18-07
LIFT CYLINDER (2ND)(OLD)
(FOR 5F35C30-40)

REF NO.	PART NO.	R / P	S / E / Q	C / N / G	PART NAME AND DESCRIPTION	Q / T / Y	MODEL AND APPLICABLE DATE RANGE				M / R / D	V / R / D
							FD30N		FD35N			
							FROM	UPTO	FROM	UPTO		
101	*		D		TUBE,CYLINDER	2		V
103	94354-02500		D		HOLDER	2	.	.		2010-11		S V
104	94354-02900		D		PISTON	2	.	.		2010-11		S V
105	94354-03100		D		RING,SLIDE	2	.	.		2010-11		S V
106	94153-07700		D		SCREW SET SCREW,SET	2	.	.		2010-11		S V
107	94354-03200		D		VALVE,CHECK	2	.	.		2010-11		S V
108	94433-07900		D		SPOOL CUSHION SPOOL,CUSHION	2	.	.		2010-11		S V
109	94433-08100		D		SPRING	2	.	.		2010-10		S V
110	94433-08200		D		RING,SNAP	2	.	.		2010-11		S V
111	F8000-06000		D		BEARING,STEEL BALL BALL,STEEL	2	.	.		2010-11		S V
112	94151-04900		D		SCREW,SET	2	.	.		2010-11		S V
113	94391-14700		D		SPACER F28	2	.	.		2010-11		S V
114	94354-00800		D		RING SNAP RING,SNAP	2	.	.		2010-11		S V
115	94319-00098		D		SEAL KIT,LIFT CYL	2	.	.		2010-11		M V
116	*		D		U-RING	2		V
117	*		D		RING,BACKUP	2		V
118	*		D		RING,WIPER	2		V
119	*		D		O-RING	2		V
120	94419-00078		D		CYLINDER HEAD KIT HEAD KIT,CYLINDER	2	.	.		2010-11		S V
2	94353-10020		D		CYLINDER,LIFT S1440 CYLINDER,LIFT STD M.L.H 3.0M F30	2	.	.		2010-11		S V
202	94391-34300		D		ROD,PISTON F30	2	.	.		2010-11		S V
213	94391-14700		D		SPACER F30	2	.	.		2010-11		S V
3	94353-10030		D		CYLINDER,LIFT S1600 CYLINDER,LIFT M.L.H 3.3M F33	2	.	.		2010-11		S V
302	94391-34400		D		ROD,PISTON F33	2	.	.		2010-11		S V
313	94391-14600		D		SPACER F33	2	.	.		2010-11		S V
4	94353-10040		D		CYLINDER,LIFT S1660 CYLINDER,LIFT M.L.H 3.5M F35	2	.	.		2010-11		S V
402	94391-34500		D		ROD,PISTON F35	2	.	.		2010-11		S V
413	94391-14800		D		SPACER F35	2	.	.		2010-11		S V
6	94353-10060		D		CYLINDER,LIFT S1840 CYLINDER,LIFT M.L.H 4.0M F40	2	.	.		2010-11		S V
602	94391-34700		D		ROD,PISTON F40	2	.	.		2010-11		S V
613	94391-14900		D		SPACER F40	2	.	.		2010-11		S V

02-18-08
 LIFT CYLINDER (2ND)(NEW)
 (FOR 5F35C28-40)

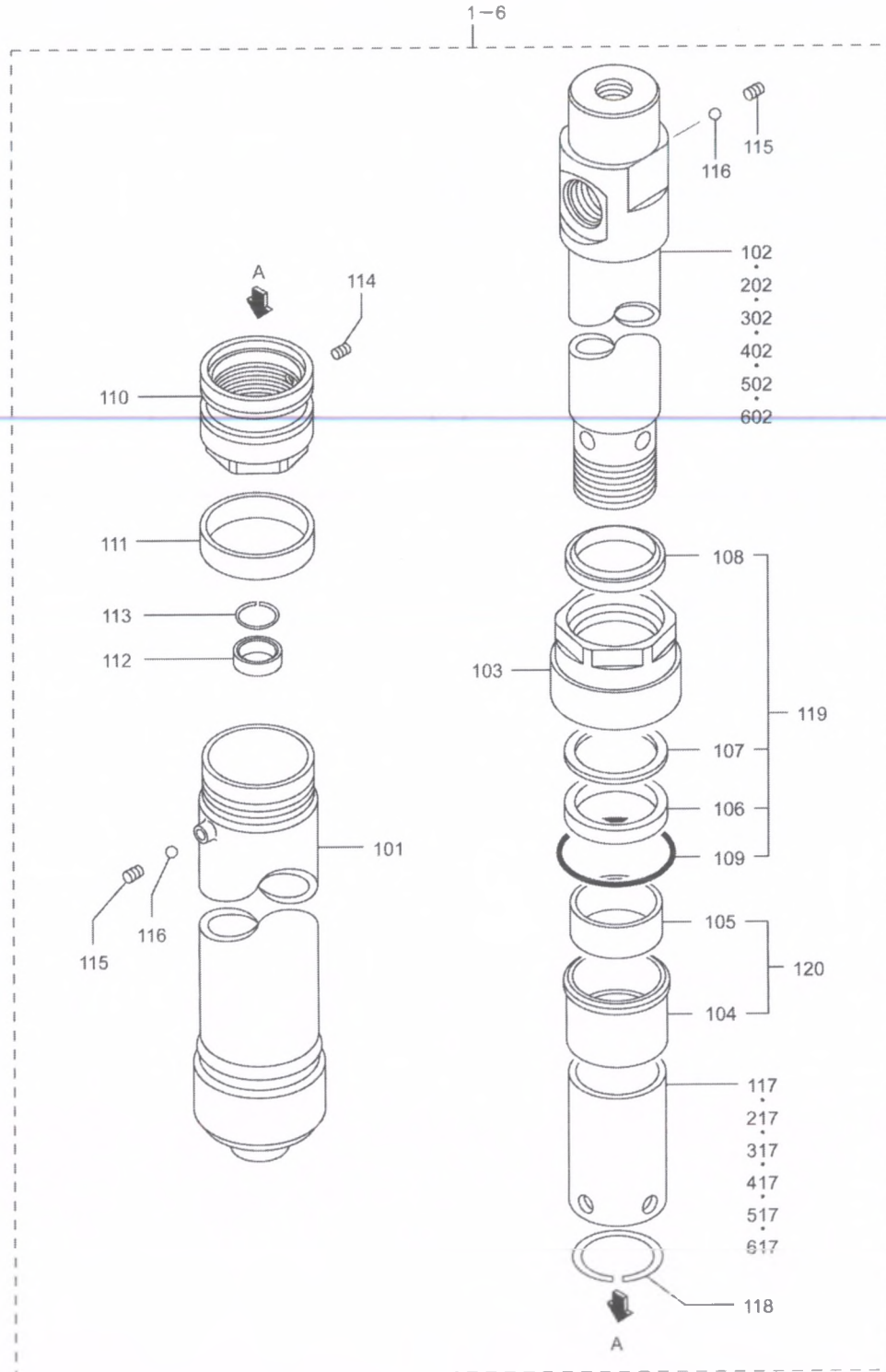

94G1811

02-18-08
LIFT CYLINDER (2ND)(NEW)
(FOR 5F35C28-40)

REF NO.	PART NO.	R / P	S E N Q G	PART NAME AND DESCRIPTION	Q T Y	MODEL AND APPLICABLE DATE RANGE				M / R D	V / R D
						FD30N		FD35N			
						FROM	UPTO	FROM	UPTO		
1	94382-05010		A	CYLINDER,LIFT RM M.L.H 2.8M F28	2	.	.	2010-12		S	V
101	*		A	TUBE,CYLINDER	2	.	.			S	V
102	94382-03500		A	ROD,PISTON F28	2	.	.	2010-12		S	V
103	94382-04200		A	HEAD,CYLINDER	2	.	.	2010-12		S	V
104	*		A	STOPPER	2	.	.			S	V
105	*		A	BUSHING	2	.	.			S	V
106	*		A	SEAL,ROD	2	.	.			S	V
107	*		A	RING,BACKUP	2	.	.			S	V
108	*		A	SEAL,DUST	2	.	.			S	V
109	*		A	O-RING	2	.	.			S	V
110	94382-04800		A	PISTON	2	.	.	2010-12		S	V
111	*		A	RING,WEAR	2	.	.			S	V
112	94162-06400		A	SEAL,CUSHION	2	.	.	2010-12		S	V
113	94162-06500		A	RING,RETAINING	2	.	.	2010-12		S	V
114	94162-06600		A	SCREW,SET	2	.	.	2010-12		S	V
115	94282-02300		A	PLUG	2	.	.	2010-12		S	V
116	94282-02400		A	STEEL,BALL,BEARING	2	.	.	2010-12		S	V
117	94382-04900		A	SPACER	2	.	.	2010-12		S	V
118	94382-05400		A	RING,STOP	2	.	.	2010-12		S	V
119	94382-00038		A	SEAL KIT	2	.	.	2010-12		S	V
120	94382-00048		A	STOPPER KIT	2	.	.	2010-12		S	V
2	94382-05020		A	CYLINDER,LIFT RM M.L.H 3.0M F30	2	.	.	2010-12		S	V
202	94382-03600		A	ROD,PISTON F30	2	.	.	2010-12		S	V
217	94382-04900		A	SPACER F30	2	.	.	2010-12		S	V
3	94382-05030		A	CYLINDER,LIFT RM M.L.H 3.3M F33	2	.	.	2010-12		S	V
302	94382-03700		A	ROD,PISTON F33	2	.	.	2010-12		S	V
317	94382-05100		A	SPACER F33	2	.	.	2010-12		S	V
4	94382-05040		A	CYLINDER,LIFT RM M.L.H 3.5M F35	2	.	.	2010-12		S	V
402	94382-03800		A	ROD,PISTON F35	2	.	.	2010-12		S	V
417	94382-05200		A	SPACER F35	2	.	.	2010-12		S	V
5	94382-05050		A	CYLINDER,LIFT RM M.L.H 3.7M F37	2	.	.	2010-12		S	V
502	94382-03900		A	ROD,PISTON F37	2	.	.	2010-12		S	V
517	94382-05300		A	SPACER F37	2	.	.	2010-12		S	V
6	94382-05060		A	CYLINDER,LIFT RM M.L.H 4.0M F40	2	.	.	2010-12		S	V
602	94382-04100		A	ROD,PISTON F40	2	.	.	2010-12		S	V
617	94382-05300		A	SPACER F40	2	.	.	2010-12		S	V

02-20-01
 TRIPLEX MAST
 MODEL 5M30D37-70

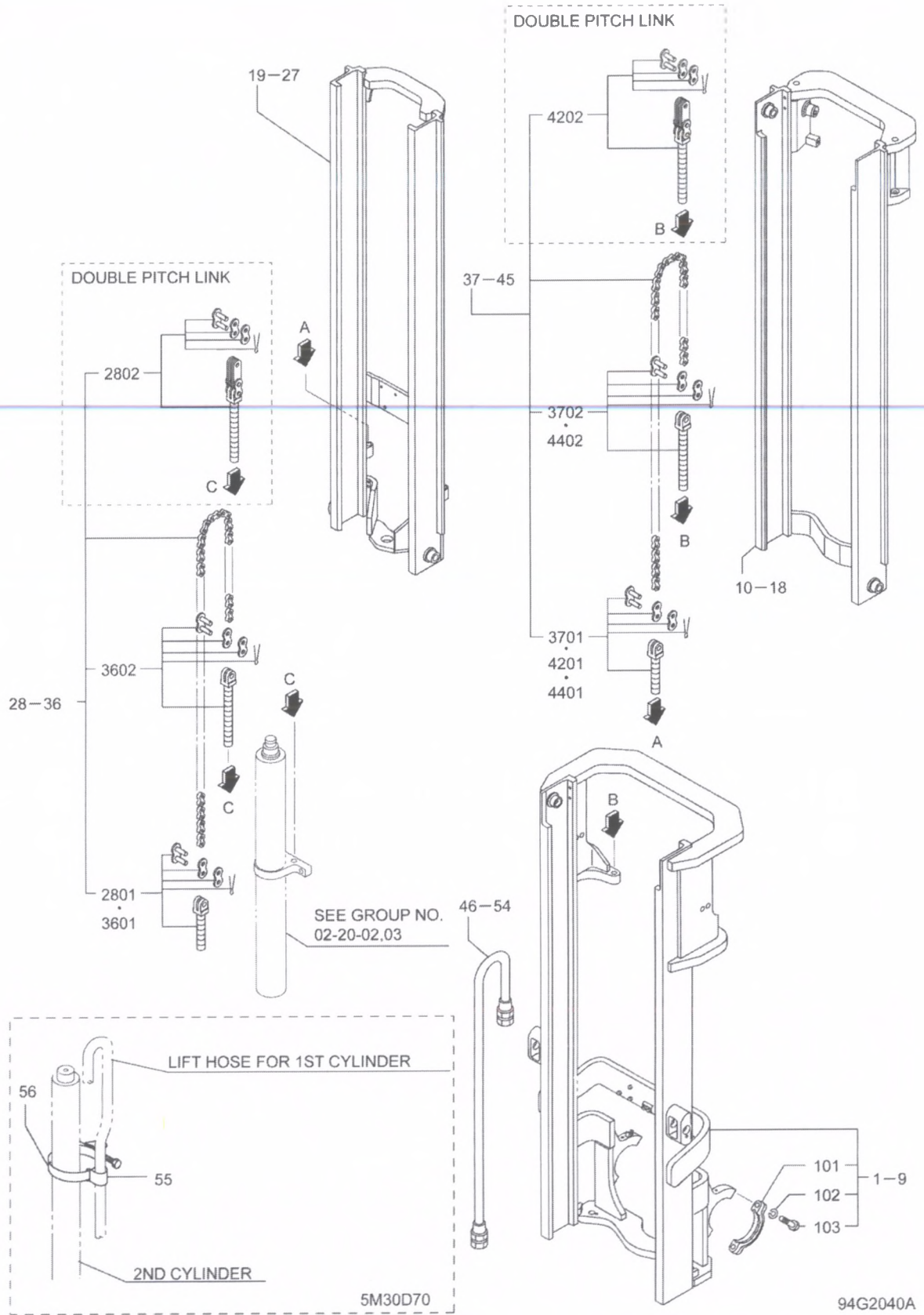

94G2040A

02-20-01
TRIPLEX MAST
MODEL 5M30D37-70

REF NO.	PART NO.	R / P	S / Q	C / G	PART NAME AND DESCRIPTION	Q / T / Y	MODEL AND APPLICABLE DATE RANGE				M / R / D	
							FD30N		FD35N			
							FROM	UPTO	FROM	UPTO		
1	94C20-40100			E	MAST, OUTER M.L.H 3.7M F37	1			.	.	S	V
101	94210-04902				CAP, MAST SUPPORT	2	F	
102	F2515-16000				WASHER, SPRING	4	F	
103	F1035-16065				BOLT	4	F	
2	94C20-20200			C	MAST, OUTER, 5M30D40 MAST, OUTER M.L.H 4.0M M40	1		2009-05	.	.	S	V
	94C20-30200	N	1	C	MAST, OUTER, 5M30D40 M.L.H 4.0M M40	1	20906	2012-01	.	.	S	V
	94C20-30201	R	2	C	MAST, OUTER, 5M30D40 M.L.H 4.0M M40	1	2096	2012-01	.	.	S	V
	94C20-30202	R	3	C	MAST, OUTER, 5M30D40 M.L.H 4.0M M40	1	20906	2012-01	.	.	S	V
	94C20-40200	N	4		MAST, OUTER M.L.H 4.0M F40	1	2012-02		.	.	S	V
3	94C20-20300			C	MAST, OUTER, 5M30D43 MAST, OUTER STD M.L.H 4.3M M43	1		2009-05	.	.	S	V
	94C20-30300	N	1	C	MAST, OUTER, 5M30D43 STD M.L.H 4.3M M43	1	20906	2012-01	.	.	S	V
	94C20-30301	R	2	C	MAST, OUTER, 5M30D43 STD M.L.H 4.3M M43	1	20906	2012-01	.	.	S	V
	94C20-30302	R	3	C	MAST, OUTER, 5M30D43 STD M.L.H 4.3M M43	1	20906	2012-01	.	.	S	V
	94C20-40300	N	4		MAST, OUTER M.L.H 4.3M F43	1	2012-02		.	.	S	V
4	94C20-20400			C	MAST, OUTER, 5M30D47 MAST, OUTER M.L.H 4.7M M47	1		2009-05	.	.	S	V
	94C20-30400	N	1	C	MAST, OUTER, 5M30D47 M.L.H 4.7M M47	1	20906	2012-01	.	.	S	V
	94C20-30401	R	2	C	MAST, OUTER, 5M30D47 M.L.H 4.7M M47	1	20906	2012-01	.	.	S	V
	94C20-30402	R	3	C	MAST, OUTER, 5M30D47 M.L.H 4.7M M47	1	20906	2012-01	.	.	S	V
	94C20-40400	N	4		MAST, OUTER M.L.H 4.7M F47	1	2012-02		.	.	S	V
5	94C20-20500			C	MAST, OUTER, 5M30D50 MAST, OUTER M.L.H 5.0M M50	1		2009-05	.	.	S	V
	94C20-30500	N	1	C	MAST, OUTER, 5M30D50 M.L.H 5.0M M50	1	20906	2012-01	.	.	S	V
	94C20-30501	R	2	C	MAST, OUTER, 5M30D50 M.L.H 5.0M M50	1	20906	2012-01	.	.	S	V
	94C20-30502	R	3	C	MAST, OUTER, 5M30D50 M.L.H 5.0M M50	1	20906	2012-01	.	.	S	V
	94C20-40500	N	4		MAST, OUTER M.L.H 5.0M M50	1	2012-02		.	.	S	V
6	94C20-20600			C	MAST, OUTER, 5M30D55 MAST, OUTER M.L.H 5.5M M55	1		2009-05	.	.	S	V
	94C20-30600	N	1	C	MAST, OUTER, 5M30D55 M.L.H 5.5M M55	1	20906	2012-01	.	.	S	V
	94C20-30601	R	2	C	MAST, OUTER, 5M30D55 M.L.H 5.5M M55	1	20906	2012-01	.	.	S	V
	94C20-30602	R	3	C	MAST, OUTER, 5M30D55 M.L.H 5.5M M55	1	20906	2012-01	.	.	S	V
	94C20-40600	N	4		MAST, OUTER M.L.H 5.5M M55	1	2012-02		.	.	S	V
7	94C20-20700			C	MAST, OUTER, 5M30D60 MAST, OUTER M.L.H 6.0M M60	1		20905	.	.	S	V
	94C20-30700	N	1	C	MAST, OUTER, 5M30D60 M.L.H 6.0M M60	1	20906	2012-01	.	.	S	V
	94C20-30701	R	2	C	MAST, OUTER, 5M30D60 M.L.H 6.0M M60	1	20906	2012-01	.	.	S	V
	94C20-30702	R	3	C	MAST, OUTER, 5M30D60 M.L.H 6.0M M60	1	20906	2012-01	.	.	S	V
	94C20-40700	N	4	C	MAST, OUTER M.L.H 6.0M M60	1	2012-02		.	.	S	V
8	94C20-20800			C	MAST, OUTER, 5M30D65 MAST, OUTER M.L.H 6.5M M65	1		2009-05	.	.	S	V
	94C20-30800	N	1	C	MAST, OUTER, 5M30D65 M.L.H 6.5M M65	1	20906	2012-01	.	.	S	V
	94C20-30801	R	2	C	MAST, OUTER, 5M30D65 M.L.H 6.5M M65	1	20906	2012-01	.	.	S	V
	94C20-30802	R	3	C	MAST, OUTER, 5M30D65 M.L.H 6.5M M65	1	20906	2012-01	.	.	S	V
	94C20-40800	N	4		MAST, OUTER M.L.H 6.5M M65	1	2012-02		.	.	S	V
9	94C20-40900			E	MAST, OUTER M.L.H 7.0M M70	1					S	V

02-20-01
 TRIPLEX MAST
 MODEL 5M30D37-70

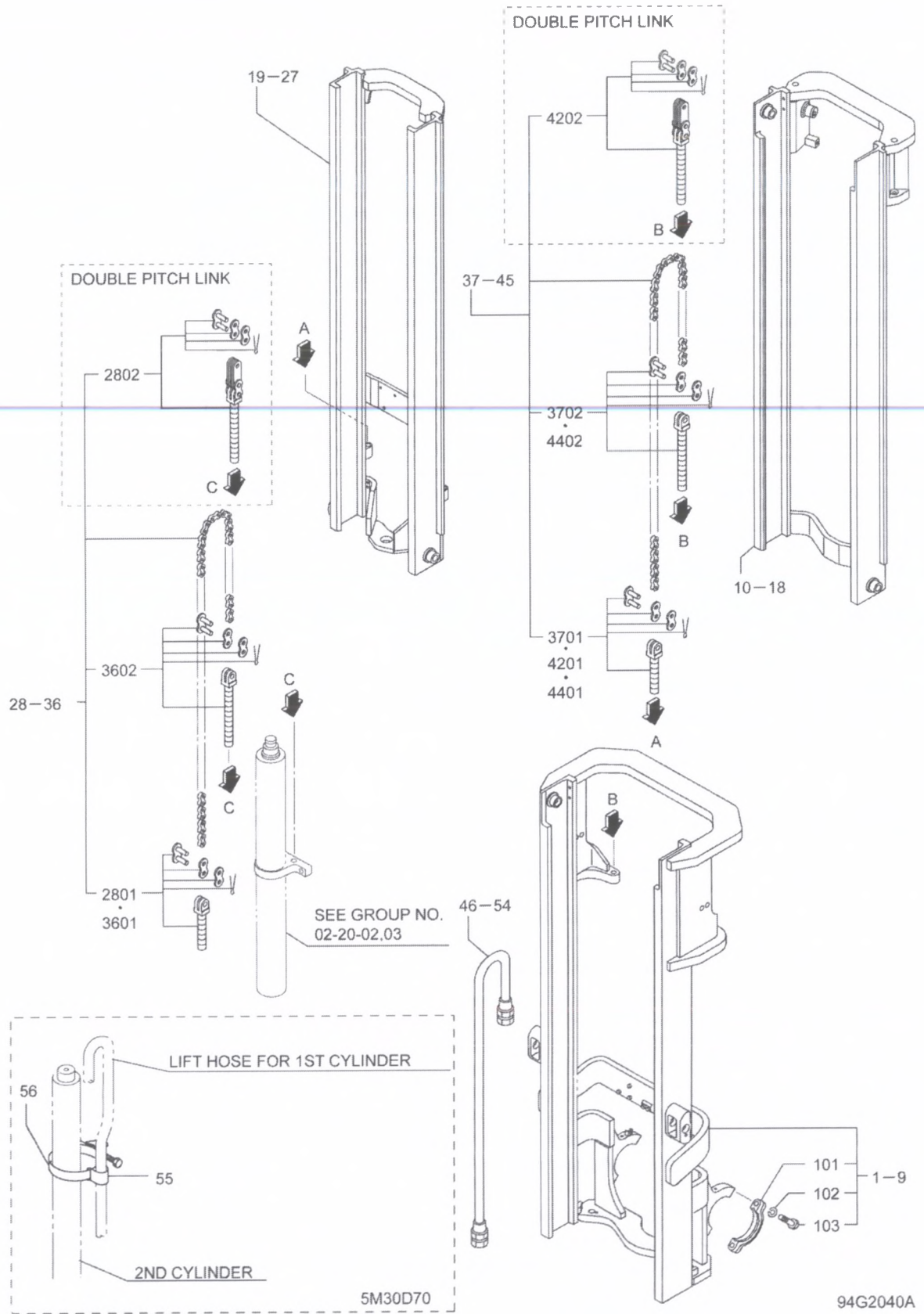

94G2040A

02-20-01
 TRIPLEX MAST
 MODEL 5M30D37-70

REF NO.	PART NO.	R / P	S E N Q G	PART NAME AND DESCRIPTION	Q T Y	MODEL AND APPLICABLE DATE RANGE				M / R D
						FD30N		FD35N		
						FROM	UPTO	FROM	UPTO	
10	94C20-11100		E	MAST,MIDDLE M.L.H 3.7M M37	1					S V
11	94C20-11200			MAST,MIDDLE M.L.H 4.0M M40	1	S
12	94C20-11300			MAST,MIDDLE M.L.H 4.3M M43	1	S
13	94C20-11400			MAST,MIDDLE M.L.H 4.7M M47	1	S
14	94C20-11500			MAST,MIDDLE M.L.H 5.0M M50	1	S
15	94C20-11600			MAST,MIDDLE M.L.H 5.5M M55	1	S
16	94C20-11700			MAST,MIDDLE M.L.H 6.0M M60	1	S
17	94C20-11800			MAST,MIDDLE M.L.H 6.5M M65	1	S
18	94C20-11900		E	MAST,MIDDLE M.L.H 7.0M M70	1					S V
19	94C20-22100		E	MAST,INNER M.L.H 3.7M M37	1					S V
20	94C20-12200		C	MAST,INNER,5M30D40 MAST,INNER M.L.H 4.0M M40	1		20905	.	.	S V
	94C20-22200	N	1	MAST,INNER M.L.H 4.0M M40	1	20906		.	.	S V
21	94C20-12300		C	MAST,INNER,5M30D43 MAST,INNER STD M.L.H 4.3M M43	1		20905	.	.	S V
	94C20-22300	N	1	MAST,INNER STD M.L.H 4.3M M43	1	20906		.	.	S V
22	94C20-12400		C	MAST,INNER,5M30D47 MAST,INNER M.L.H 4.7M M47	1		20905	.	.	S V
	94C20-22400	N	1	MAST,INNER M.L.H 4.7M M47	1	20906		.	.	S V
23	94C20-12500		C	MAST,INNER,5M30D50 MAST,INNER M.L.H 5.0M M50	1		20905	.	.	S V
	94C20-22500	N	1	MAST,INNER M.L.H 5.0M M50	1	20906		.	.	S V
24	94C20-12600		C	MAST,INNER,5M30D55 MAST,INNER M.L.H 5.5M M55	1		20905	.	.	S V
	94C20-22600	N	1	MAST,INNER M.L.H 5.5M M55	1	20906		.	.	S V
25	94C20-12700		C	MAST,INNER,5M30D60 MAST,INNER M.L.H 6.0M M60	1		20905	.	.	S V
	94C20-22700	N	1	MAST,INNER M.L.H 6.0M M60	1	20906		.	.	S V
26	94C20-12800		C	MAST,INNER,5M30D65 MAST,INNER M.L.H 6.5M M65	1		20905	.	.	S V
	94C20-22800	N	1	MAST,INNER M.L.H 6.5M M65	1	20906		.	.	S V
27	94C20-22900		E	MAST,INNER M.L.H 7.0M M70	1			.	.	S V
28	94330-50540		E	CHAIN,LIFT M.L.H 3.7M M37	1			.	.	S V
2801	94390-02018			BOLT KIT,ANCHOR ANCHOR BOLT KIT LIFT BRKT SIDE	2	M
2802	94390-03018			LINK KIT,DOUBLE PITCH DOUBLE PITCH LIFT CYL SIDE	2	S
29	94330-50580			CHAIN,LIFT M.L.H 4.0M M40	2	S
30	94330-50620			CHAIN,LIFT STD M.L.H 4.3M M43	2	S
31	94330-50680			CHAIN,LIFT M.L.H 4.7M M47	2	S
32	94330-50720			CHAIN,LIFT M.L.H 5.0M M50	2	S
33	94330-50780			CHAIN,LIFT M.L.H 5.5M M55	2	S
34	94330-50840			CHAIN,LIFT M.L.H 6.0M M60	2	S
35	94330-50920			CHAIN,LIFT M.L.H 6.5M M65	2	S
36	94330-50990		E	CHAIN,LIFT M.L.H 7.0M M70	2			.	.	S V
3601	94390-02018			BOLT KIT,ANCHOR ANCHOR BOLT KIT LIFT BRKT SIDE	2	M
3602	94390-01018			BOLT KIT,ANCHOR SINGLE PITCH ANCHOR BOLT KIT LIFT CYL SIDE	2	F
37	94330-50670		E	CHAIN,LIFT M.L.H 3.7M M37	2					S V

02-20-01
 TRIPLEX MAST
 MODEL 5M30D37-70

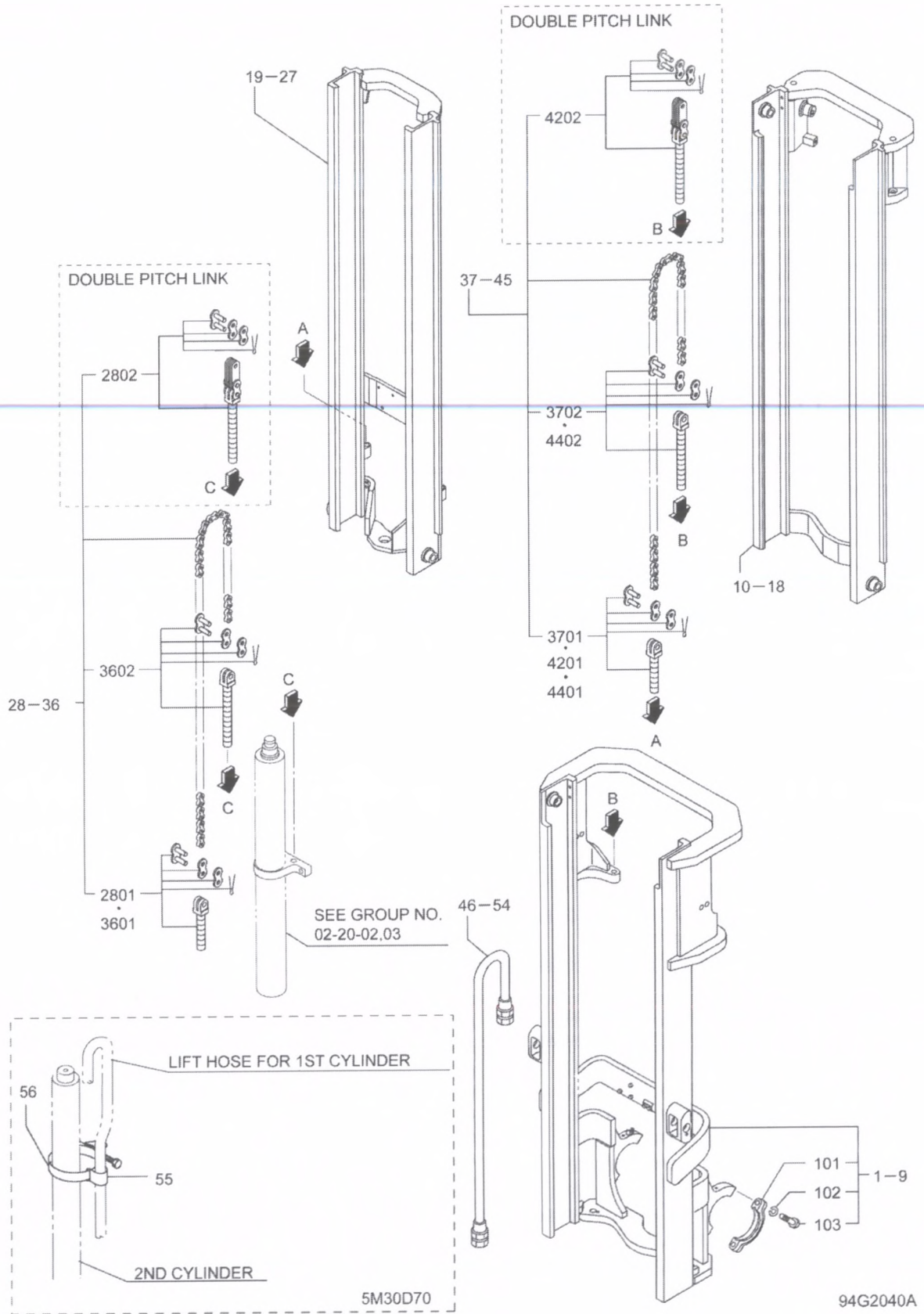

5M30D70

94G2040A

02-20-01
 TRIPLEX MAST
 MODEL 5M30D37-70

REF NO.	PART NO.	R / P	S E N P Q G	PART NAME AND DESCRIPTION	Q T Y	MODEL AND APPLICABLE DATE RANGE				M / R D	V R D
						FD30N		FD35N			
						FROM	UPTO	FROM	UPTO		
3701	94390-02018			BOLT KIT,ANCHOR ANCHOR BOLT KIT INNER MAST SIDE	2	M	
3702	94390-01018			BOLT KIT,ANCHOR SINGLE PITCH ANCHOR BOLT KIT OUTER MAST SIDE	2	F	
38	94330-50710			CHAIN,LIFT M.L.H 4.0M M40	2	S	
39	94330-50750			CHAIN,LIFT STD M.L.H 4.3M M43	2	S	
40	94330-50810			CHAIN,LIFT M.L.H 4.7M M47	2	S	
41	94330-50850			CHAIN,LIFT M.L.H 5.0M M50	2	S	
42	94330-50920			CHAIN,LIFT M.L.H 5.5M M55	2	S	
4201	94390-02018			BOLT KIT,ANCHOR ANCHOR BOLT KIT INNER MAST SIDE	2	M	
4202	94390-03018			LINK KIT,DOUBLE PITCH DOUBLE PITCH OUTER MAST SIDE	2	S	
43	94330-50980			CHAIN,LIFT M.L.H 6.0M M60	2	S	
44	94330-51070	E		CHAIN,LIFT M.L.H 6.5M M65	2	S	V
4401	94390-02018			BOLT KIT,ANCHOR ANCHOR BOLT KIT INNER MAST SIDE	2	M	
4402	94390-01018			BOLT KIT,ANCHOR SINGLE PITCH ANCHOR BOLT KIT OUTER MAST SIDE	2	F	
45	94330-51190	E		CHAIN,LIFT M.L.H 7.0M M70	2	S	V
46	05742-40043	E		HOSE,RUBBER M.L.H 3.7M M37	1	S	V
47	05742-40046			HOSE,RUBBER L=2300 M40	1	S	
48	05742-40050			HOSE,RUBBER STD L=2500 M43	1	S	
49	05742-40056			HOSE,RUBBER L=2800 M47	1	M	
50	05742-40060			HOSE,RUBBER L=3000 M50	1	S	
51	05742-40067			HOSE,RUBBER L=3350 M55	1	S	
52	05742-40073			HOSE,RUBBER L=3650 M60	1	M	
53	05742-40081			HOSE,RUBBER L=4050 M65	1	S	
54	05742-40093			HOSE,RUBBER M.L.H 7.0M M70	1	S	V

02-20-02
 LIFT CYLINDER (1ST)(OLD)
 (FOR 5M30D40-65)

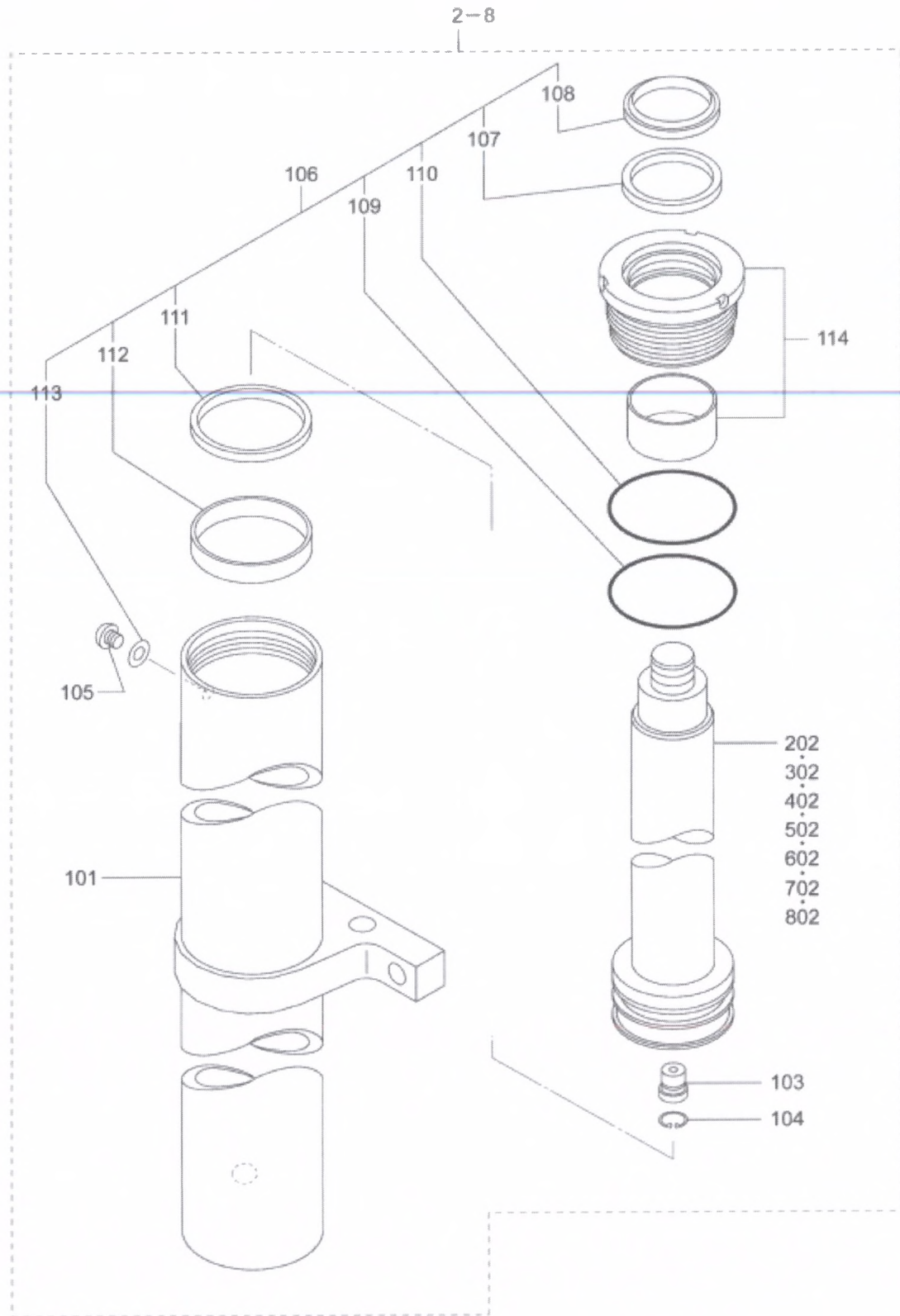

02-20-02
LIFT CYLINDER (1ST)(OLD)
(FOR 5M30D40-65)

REF NO.	PART NO.	R / P	S / Q	C / G	PART NAME AND DESCRIPTION	Q T Y	MODEL AND APPLICABLE DATE RANGE				M / R D	V / R D
							FD30N		FD35N			
							FROM	UPTO	FROM	UPTO		
101	*		D		TUBE,CYLINDER	1		V
103	94191-02600		D		VALVE ASSY,CHECK	1		2010-08	.	.		S V
104	F3202-02200		D		RING,SNAP	1		2010-08	.	.		F V
105	94191-02700		D		PLUG	1		2010-08	.	.		S V
106	94351-00088		D		SEAL KIT,LIFT CYLINDER	1		2010-08	.	.		M V
107	*		D		U-RING	1		V
108	*		D		RING,WIPER	1		V
109	*		D		O-RING	1		V
110	*		D		O-RING	1		V
111	*		D		RING ASSY	1		V
112	*		D		RING,SLIDE	1		V
113	*		D		GASKET	1		V
114	94391-02100		D		HEAD ASSY,CYLINDER	1		2010-08	.	.		S V
2	94C22-00020		D		CYL,1 ID 5M30D40 CYLINDER,LIFT M.L.H 4.0M M40	1		2010-08	.	.		S V
202	94C22-06900		D		ROD,PISTON M40	1		2010-08	.	.		S V
3	94C22-00030		D		CYL,1 ID 5M30D43 CYLINDER,LIFT STD M.L.H 4.3M M43	1		2010-08	.	.		S V
302	94C22-07100		D		ROD,PISTON M43	1		2010-08	.	.		S V
4	94C22-00040		D		CYL,1 ID 5M30D47 CYLINDER,LIFT M.L.H 4.7M M47	1		2010-08	.	.		S V
402	94391-07200		D		ROD,PISTON M47	1		2010-08	.	.		S V
5	94C22-00050		D		CYL,1 ID 5M30D50 CYLINDER,LIFT M.L.H 5.0M M50	1		2010-08	.	.		S V
502	94C22-07300		D		ROD,PISTON M50	1		2010-08	.	.		S V
6	94C22-00060		D		CYL,1 ID 5M30D55 CYLINDER,LIFT M.L.H 5.5M M55	1		2010-08	.	.		S V
602	94C22-07400		D		ROD,PISTON M55	1		2010-08	.	.		S V
7	94C22-00070		D		CYL,1 ID 5M30D60 CYLINDER,LIFT M.L.H 6.0M M60	1		2010-08	.	.		S V
702	94C22-07500		D		ROD,PISTON M60	1		2010-08	.	.		S V
8	94C22-00080		D		CYL,1 ID 5M30D65 CYLINDER,LIFT M.L.H 6.5M M65	1		2010-08	.	.		S V
802	94391-07600		D		SPACER ROD,PISTON M65	1		2010-08	.	.		S V

02-20-03
 LIFT CYLINDER (1ST)(NEW)
 (FOR 5M30D37-70)

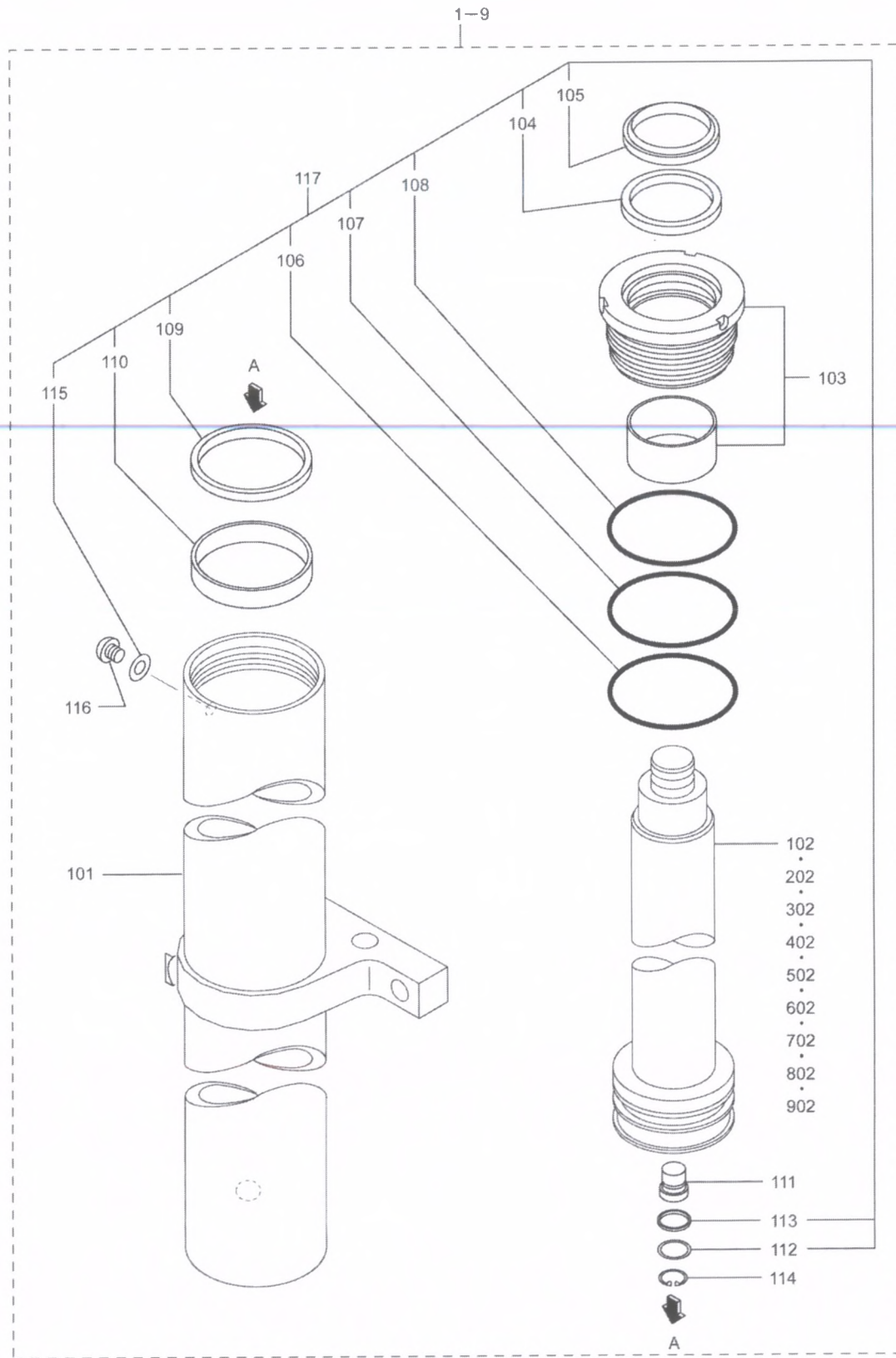

94G2059

02-20-03
LIFT CYLINDER (1ST)(NEW)
(FOR 5M30D37-70)

REF NO.	PART NO.	R / P	S E N P	C Q G	PART NAME AND DESCRIPTION	Q T Y	MODEL AND APPLICABLE DATE RANGE				M / R D	V R D
							FD30N		FD35N			
							FROM	UPTO	FROM	UPTO		
1	94333-04010			A	CYLINDER,LIFT 5M30D37 M.L.H 3.7M M37	1	2010-09		.	.	S	
101	*			A	TIBE,CYLINDER	1			.	.		
102	94333-06500			A	ROD ASSY,PISTON M37	1	2010-09		.	.		
103	94333-07500			A	HEAD,CYLINDER	1	2010-09		.	.	S	
104	*			A	SEAL,ROD	1			.	.		
105	*			A	SEAL,DUST	1			.	.		
106	*			A	O-RING	1			.	.		
107	*			A	RING,BACKUP	1			.	.		
108	*			A	O-RING	1			.	.		
109	*			A	SEAL,PISTON	1			.	.		
110	*			A	RING,WEAR	1			.	.		
111	94133-05800			A	VALVE ASSY,CHECK	1	2010-09		.	.	S	
112	*			A	O-RING	1			.	.		
113	*			A	RING,BACKUP	1			.	.		
114	94133-06200			A	RING,SNAP	1	2010-09		.	.	S	
115	*			A	U-SEAL	1			.	.		
116	94133-06500			A	PLUG	1	2010-09		.	.	S	
117	94333-00028			A	SEAL KIT	1	2010-09		.	.	S	
2	94333-04020			A	CYLINDER,LIFT 5M30D40 M.L.H 4.0M M40	1	2010-09		.	.	S	
202	94333-06600			A	ROD ASSY,PISTON M40	1	2010-09		.	.	S	
3	94333-04030			A	CYLINDER,LIFT 5M30D43 M.L.H 4.3M M43	1	2010-09		.	.	S	
302	94333-06700			A	ROD ASSY,PISTON M43	1	2010-09		.	.		
4	94333-04040			A	CYLINDER,LIFT 5M30D47 M.L.H 4.7M M47	1	2010-09		.	.	S	
402	94333-06800			A	ROD ASSY,PISTON M47	1	2010-09		.	.	S	
5	94333-04050			A	CYLINDER,LIFT 5M30D50 M.L.H 5.0M M50	1	2010-09		.	.	S	
502	94333-06900			A	ROD ASSY,PISTON M50	1	2010-09		.	.	S	
6	94333-04060			A	CYLINDER,LIFT 5M30D55 M.L.H 5.5M M55	1	2010-09		.	.	S	
602	94333-07100			A	ROD ASSY,PISTON M55	1	2010-09		.	.		
7	94333-04070			A	CYLINDER,LIFT 5M30D60 M.L.H 6.0M M60	1	2010-09		.	.	S	
702	94333-07200			A	ROD ASSY,PISTON M60	1	2010-09		.	.		
8	94333-04080			A	CYLINDER,LIFT 5M30D65 M.L.H 6.5M M65	1	2010-09		.	.	S	
802	94333-07300			A	ROD ASSY,PISTON M65	1	2010-09		.	.		
9	94333-04090			A	CYLINDER,LIFT 5M30D70 M.L.H 7.0M M70	1	2010-09		.	.	S	
902	94333-07400			A	ROD ASSY,PISTON M70	1	2010-09		.	.		

02-20-04
 LIFT CYLINDER (2ND)(OLD)
 (FOR 5M30D40-65)

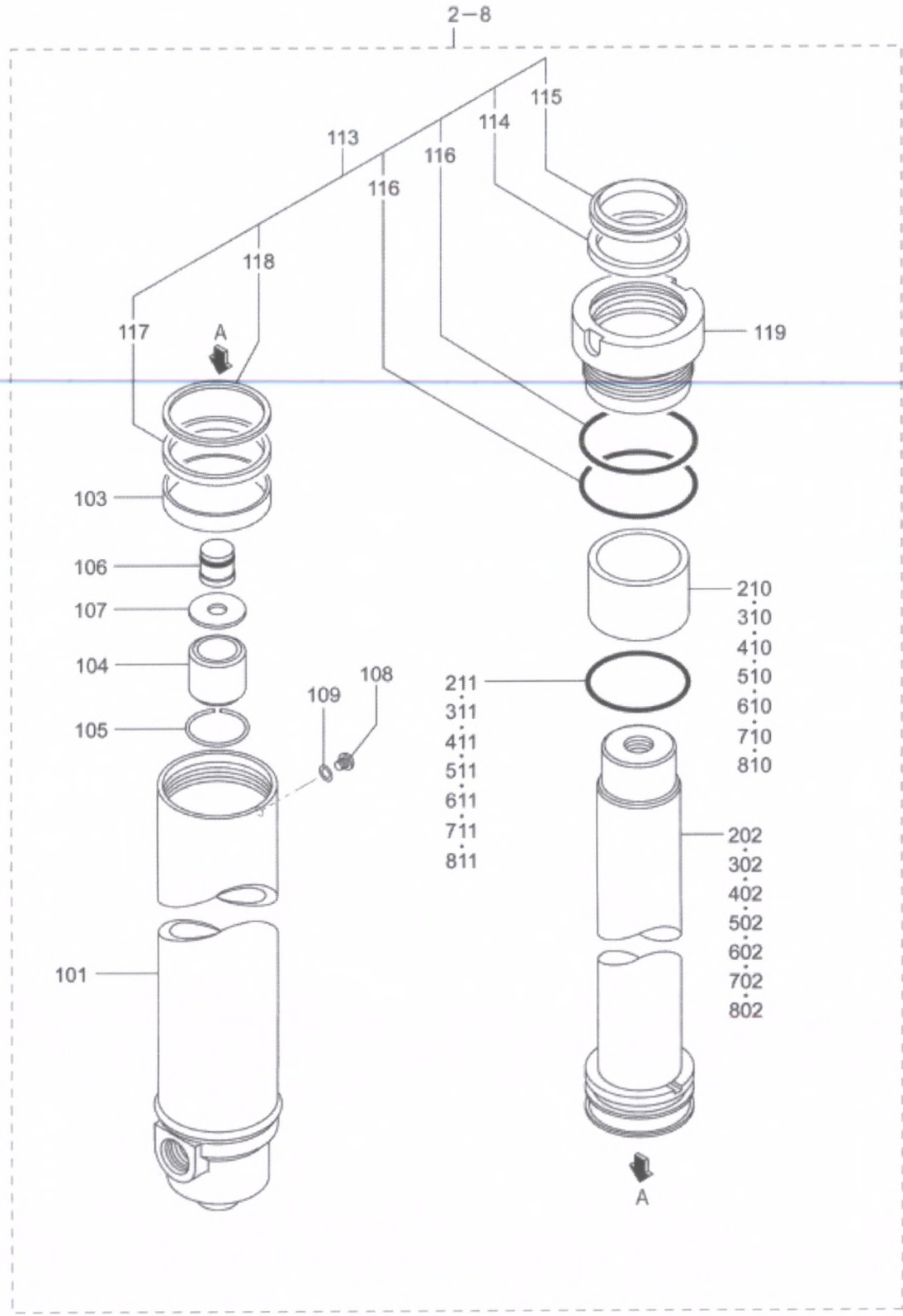

02-20-04
LIFT CYLINDER (2ND)(OLD)
(FOR 5M30D40-65)

REF NO.	PART NO.	R / P	S / Q	C / G	PART NAME AND DESCRIPTION	Q T Y	MODEL AND APPLICABLE DATE RANGE				M / R D	V / R D
							FD30N		FD35N			
							FROM	UPTO	FROM	UPTO		
101	*		D		TUBE,CYLINDER	2		V
103	94351-12600		D		BUSHING	2		2010-08	.	.		S V
104	94491-81800		D		BEARING,CUSHION	2		2010-08	.	.		S V
105	94491-81900		D		RING,SNAP	2		2010-08	.	.		S V
106	94491-82900		D		VALVE,CHECK	2		2010-08	.	.		S V
107	94491-83900		D		PLATE	2		2010-08	.	.		S V
108	94191-02700		D		PLUG	2		2010-08	.	.		S V
109	94491-84900		D		GASKET	2		2010-08	.	.		S V
113	94362-00048		D		SEAL KIT,LIFT CYLINDER	2		2010-08	.	.		M V
114	*		D		X-RING	2		V
115	*		D		RING,WIPER	2		V
116	*		D		O-RING	4		V
117	*		D		U-RING	2		V
118	*		D		RING,BACKUP	2		V
119	94362-00058		D		HEAD KIT,CYLINDER	2		2010-08	.	.		S V
2	94C22-12020		D		CYLINDER,LIFT M.L.H 4.0M M40	2		2010-08	.	.		S V
202	94C22-04800		D		ROD,PISTON M40	2		2010-08	.	.		S V
210	94C22-05600		D		SPACER M40	2		2010-08	.	.		S V
211	94391-56300		D		O-RING M40	2		2010-08	.	.		S V
3	94C22-12030		D		CYLINDER,LIFT STD M.L.H 4.3M M43	2		2010-08	.	.		S V
302	94C22-04900		D		ROD,PISTON M43	2		2010-08	.	.		S V
310	94C22-05600		D		SPACER M43	2		2010-08	.	.		S V
311	94391-56300		D		O-RING M43	2		2010-08	.	.		S V
4	94C22-12040		D		CYLINDER,LIFT M.L.H 4.7M M47	2		2010-08	.	.		S V
402	94C22-05100		D		ROD,PISTON M47	2		2010-08	.	.		S V
410	94C62-04500		D		SPACER M47	2		2010-08	.	.		S V
411	94391-56300		D		O-RING M47	2		2010-08	.	.		S V
5	94C22-12050		D		CYLINDER,LIFT M.L.H 5.0M M50	2		2010-08	.	.		S V
502	94C62-03600		D		ROD,PISTON M50	2		2010-08	.	.		S V
510	94C62-04500		D		SPACER M50	2		2010-08	.	.		S V
511	94391-56300		D		O-RING M50	2		2010-08	.	.		S V
6	94C22-12060		D		CYLINDER,LIFT M.L.H 5.5M M55	2		2010-08	.	.		S V
602	94C22-05200		D		ROD,PISTON M55	2		2010-08	.	.		S V
610	94C62-04500		D		SPACER M55	2		2010-08	.	.		S V
611	94391-56300		D		O-RING M55	2		2010-08	.	.		S V
7	94C22-12070		D		CYLINDER,LIFT M.L.H 6.0M M60	2		2010-08	.	.		S V
702	94C22-05300		D		ROD,PISTON M60	2		2010-08	.	.		S V
710	94C62-04500		D		SPACER M60	2		2010-08	.	.		S V
711	94391-56300		D		O-RING M60	2		2010-08	.	.		S V
8	94C22-12080		D		CYLINDER,LIFT M.L.H 6.5M M65	2		2010-08	.	.		S V
802	94C22-05400		D		ROD,PISTON M65	2		2010-08	.	.		S V
810	94C22-05700		D		SPACER M65	2		2010-08	.	.		S V
811	94391-56300		D		O-RING M65	2		2010-08	.	.		S V

02-20-05
 LIFT CYLINDER (2ND)(NEW)
 (FOR 5M30D37-70)

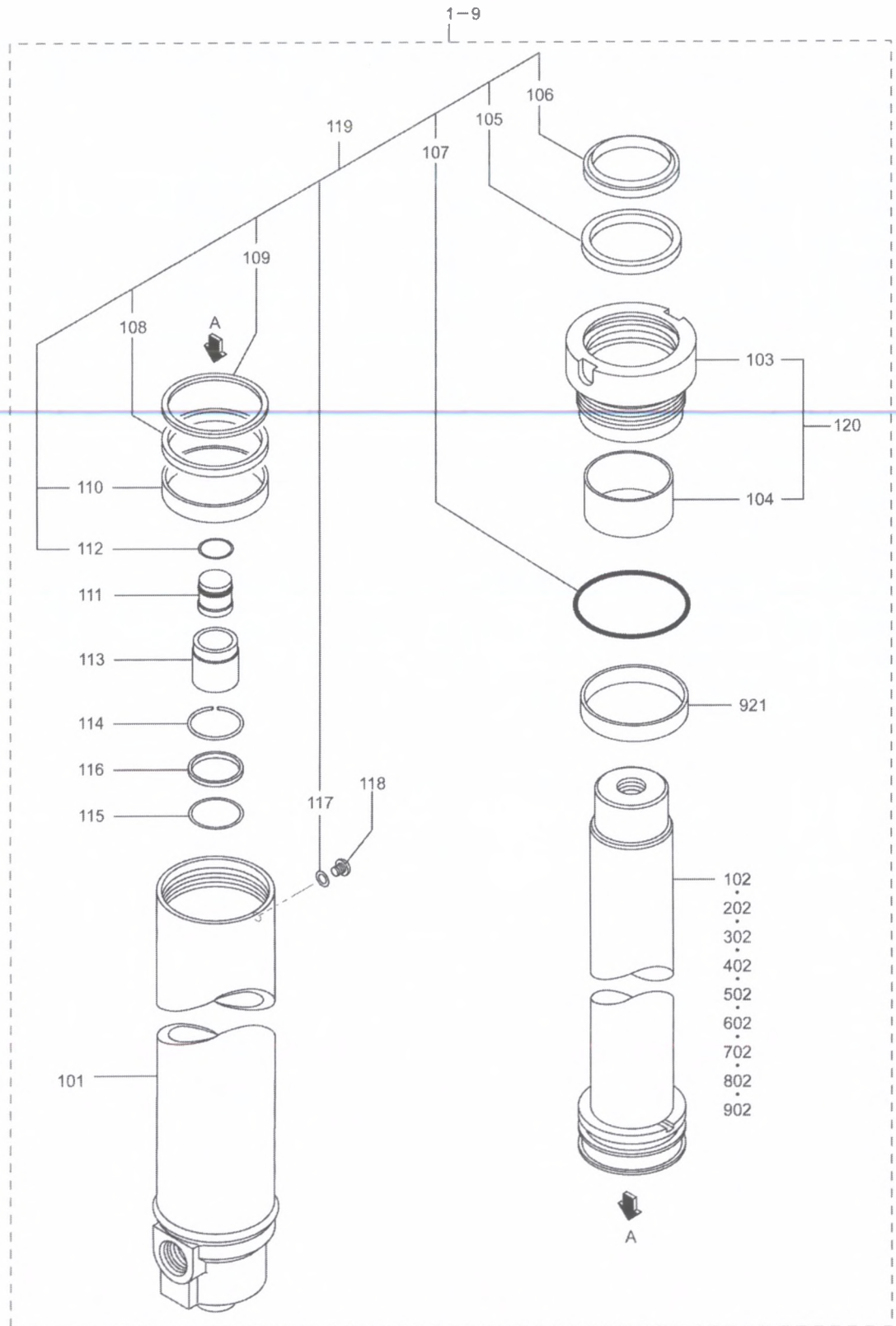

94G2060

02-20-05
LIFT CYLINDER (2ND)(NEW)
(FOR 5M30D37-70)

REF NO.	PART NO.	R / P	S / E N P	C / Q G	PART NAME AND DESCRIPTION	Q T Y	MODEL AND APPLICABLE DATE RANGE				M / R D
							FD30N		FD35N		
							FROM	UPTO	FROM	UPTO	
1	94333-02010		A		CYLINDER,LIFT 5M30D37 M.L.H 3.7M M37	2	2010-09		.	.	S
101	*		A		TUBE,CYLINDER	2			.	.	
102	94334-02200		A		ROD ASSY,PISTON M37	2	2010-09		.	.	
103	*		A		HEAD,CYLINDER	2			.	.	
104	*		A		BUSHING	2			.	.	
105	*		A		SEAL,ROD	2			.	.	
106	*		A		SEAL,DUST	2			.	.	
107	*		A		O-RING	2			.	.	
108	*		A		SEAL,PISTON	2			.	.	
109	*		A		RING,BACKUP	2			.	.	
110	*		A		RING,WEAR	2			.	.	
111	94262-06500		A		VALVE ASSY,CHECK	2	2010-09		.	.	S
112	*		A		O-RING	2			.	.	
113	94262-06700		A		SPACER	2	2010-09		.	.	S
114	94133-06200		A		RING,SNAP	2	2010-09		.	.	S
115	94162-06400		A		SEAL,CUSHION	2	2010-09		.	.	S
116	94162-06500		A		RING,RETAINING	2	2010-09		.	.	S
117	*		A		PLUG	2			.	.	
118	94133-06500		A		PLUG	2	2010-09		.	.	S
119	94333-00048		A		SEAL KIT	2	2010-09		.	.	S
120	94333-00058		A		HEAD KIT,CYLINDER	2	2010-09		.	.	S
2	94333-02020		A		CYLINDER,LIFT 5M30D40 M.L.H 4.0M M40	2	2010-09		.	.	S
202	94334-02300		A		ROD ASSY,PISTON M40	2	2010-09		.	.	S
3	94333-02030		A		CYLINDER,LIFT 5M30D43 STD M.L.H 4.3M M43	2	2010-09		.	.	S
302	94334-02400		A		ROD ASSY,PISTON M43	2	2010-09		.	.	S
4	94333-02040		A		CYLINDER,LIFT 5M30D47 M.L.H 4.7M M47	2	2010-09		.	.	S
402	94334-02500		A		ROD ASSY,PISTON M47	2	2010-09		.	.	S
5	94333-02050		A		CYLINDER,LIFT 5M30D50 M.L.H 5.0M M50	2	2010-09		.	.	S
502	94334-02600		A		ROD ASSY,PISTON M50	2	2010-09		.	.	S
6	94333-02060		A		CYLINDER,LIFT 5M30D55 M.L.H 5.5M M55	2	2010-09		.	.	S
602	94334-02700		A		ROD ASSY,PISTON M55	2	2010-09		.	.	
7	94333-02070		A		CYLINDER,LIFT 5M30D60 M.L.H 6.0M M60	2	2010-09		.	.	S
702	94334-02800		A		ROD ASSY,PISTON M60	2	2010-09		.	.	
8	94333-02080		A		CYLINDER,LIFT 5M30D65 M.L.H 6.5M M65	2	2010-09		.	.	S
802	94334-02900		A		ROD ASSY,PISTON M65	2	2010-09		.	.	
9	94333-02090		A		CYLINDER,LIFT 5M30D70 M.L.H 7.0M M70	2	2010-09		.	.	S
902	94334-03100		A		ROD ASSY,PISTON M70	2	2010-09		.	.	
921	94363-00600		A		RING,WEAR M70	2			.	.	V

02-20-06
 TRIPLEX MAST
 MODEL 5M35D37-70

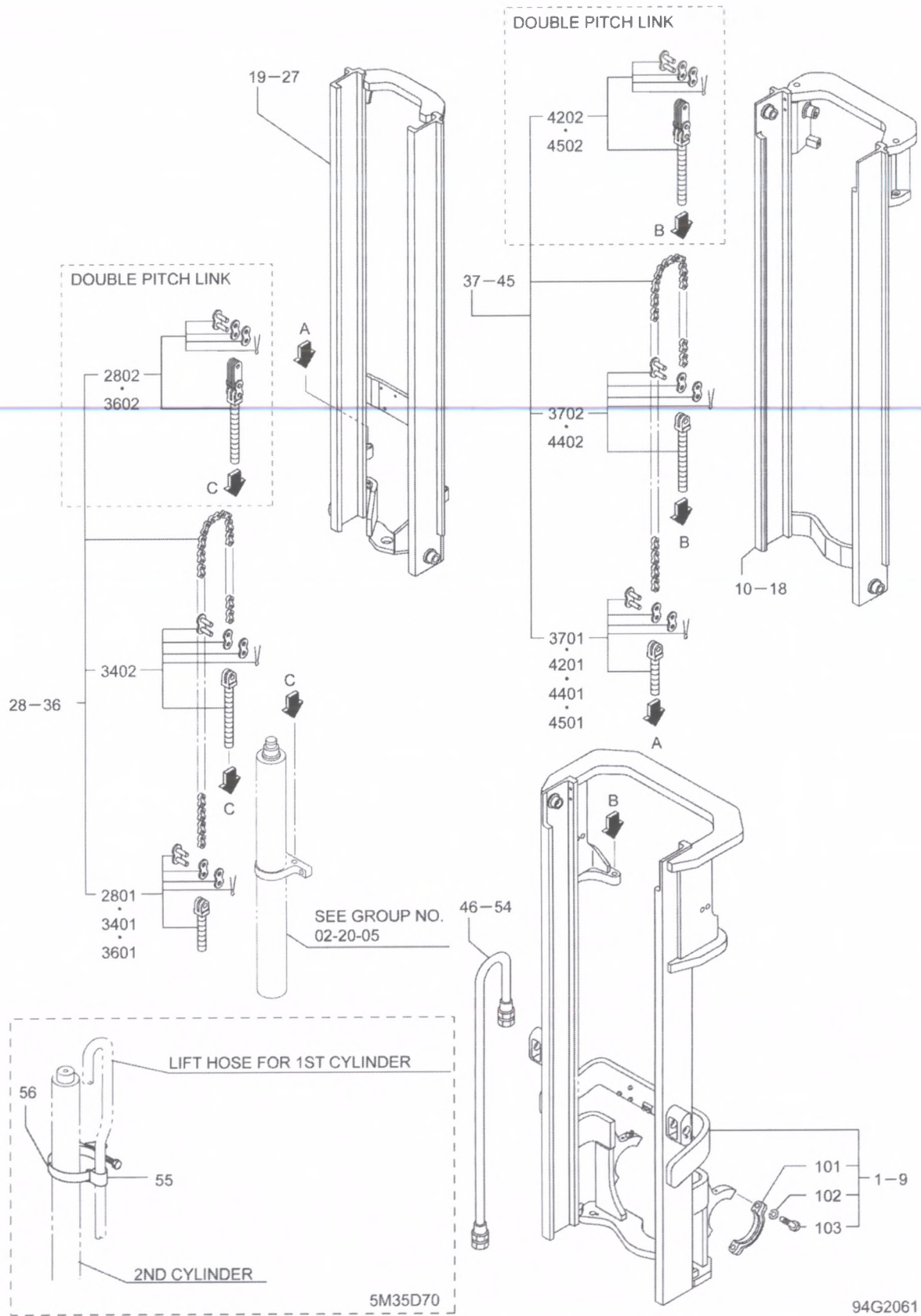

94G2061

02-20-06
 TRIPLEX MAST
 MODEL 5M35D37-70

REF NO.	PART NO.	R / P	S / Q	C / G	PART NAME AND DESCRIPTION	Q T Y	MODEL AND APPLICABLE DATE RANGE				M / R D	V / R D
							FD30N		FD35N			
							FROM	UPTO	FROM	UPTO		
1	94C20-40200			E	MAST, OUTER M.L.H 3.7M M37	1						S V
101	94210-04902				CAP, MAST SUPPORT	2		F
102	F2515-16000				WASHER, SPRING	4		F
103	F1035-16065			C	BOLT	4		F V
2	94C20-20300			C	MAST, OUTER, 5M30D43 MAST, OUTER M.L.H 4.0M M40	1	.	.		20905		S V
	94C20-30300	N	1	C	MAST, OUTER, 5M30D43 M.L.H 4.0M M40	1	.	.	20906	2012-01		S V
	94C20-30301	R	2	C	MAST, OUTER, 5M30D43 M.L.H 4.0M M40	1	.	.	20906	2012-01		S V
	94C20-30302	R	3	C	MAST, OUTER, 5M30D43 M.L.H 4.0M M40	1	.	.	20906	2012-01		S V
	94C20-40300	N	4		MAST, OUTER M.L.H 4.0M M40	1	.	.	2012-02			S V
3	94C20-23100			C	MAST, OUTER, 5M35D43 MAST, OUTER STD M.L.H 4.3M M43	1	.	.		20905		S V
	94C20-33100	N	1	C	MAST, OUTER, 5M35D43 STD M.L.H 4.3M M43	1	.	.	20906	2012-01		S V
	94C20-33101	R	2	C	MAST, OUTER, 5M35D43 STD M.L.H 4.3M M43	1	.	.	20906	2012-01		S V
	94C20-33102	R	3	C	MAST, OUTER, 5M35D43 STD M.L.H 4.3M M43	1	.	.	20906	2012-01		S V
	94C20-43100	N	4		MAST, OUTER STD M.L.H 4.3M M43	1	.	.	2012-02			S V
4	94C20-20500			C	MAST, OUTER, 5M30D50 MAST, OUTER M.L.H 4.7M M47	1	.	.		20905		S V
	94C20-30500	N	1	C	MAST, OUTER, 5M30D50 M.L.H 4.7M M47	1	.	.	20906	2012-01		S V
	94C20-30501	R	2	C	MAST, OUTER, 5M30D50 M.L.H 4.7M M47	1	.	.	20906	2012-01		S V
	94C20-30502	R	3	C	MAST, OUTER, 5M30D50 M.L.H 4.7M M47	1	.	.	20906	2012-01		S V
	94C20-40500	N	4		MAST, OUTER M.L.H 4.7M M47	1	.	.	2012-02			S V
5	94C20-23200			C	MAST, OUTER, 5M35D50 MAST, OUTER M.L.H 5.0M M50	1	.	.		20905		S V
	94C20-33200	N	1	C	MAST, OUTER, 5M35D50 M.L.H 5.0M M50	1	.	.	20906	2012-01		S V
	94C20-33201	R	2	C	MAST, OUTER, 5M35D50 M.L.H 5.0M M50	1	.	.	20906	2012-01		S V
	94C20-33202	R	3	C	MAST, OUTER, 5M35D50 M.L.H 5.0M M50	1	.	.	20906	2012-01		S V
	94C20-43200	N	4		MAST, OUTER M.L.H 5.0M M50	1	.	.	2012-02			S V
6	94C20-23300			C	MAST, OUTER, 5M35D55 MAST, OUTER M.L.H 5.5M M55	1	.	.		20905		S V
	94C20-33300	N	1	C	MAST, OUTER, 5M35D55 M.L.H 5.5M M55	1	.	.	20906	2012-01		S V
	94C20-33301	R	2	C	MAST, OUTER, 5M35D55 M.L.H 5.5M M55	1	.	.	20906	2012-01		S V
	94C20-33302	R	3	C	MAST, OUTER, 5M35D55 M.L.H 5.5M M55	1	.	.	20906	2012-01		S V
	94C20-43300	N	4		MAST, OUTER M.L.H 5.5M M55	1	.	.	2012-02			S V
7	94C20-23400			C	MAST, OUTER, 5M35D60 MAST, OUTER M.L.H 6.0M M60	1	.	.		20905		S V
	94C20-33400	N	1	C	MAST, OUTER, 5M35D60 M.L.H 6.0M M60	1	.	.	20906	2012-01		S V
	94C20-33401	R	2	C	MAST, OUTER, 5M35D60 M.L.H 6.0M M60	1	.	.	20906	2012-01		S V
	94C20-33402	R	3	C	MAST, OUTER, 5M35D60 M.L.H 6.0M M60	1	.	.	20906	2012-01		S V
	94C20-43400	N	4		MAST, OUTER M.L.H 6.0M M60	1	.	.	2012-02			S V
8	94C20-43500			E	MAST, OUTER M.L.H 6.5M M65	1	.	.				S V
9	94C20-43600			E	MAST, OUTER M.L.H 7.0M M70	1	.	.				S V
10	94C20-11200			E	MAST, MIDDLE M.L.H 3.7M M37	1	.	.				S V
11	94C20-11300				MAST, MIDDLE M.L.H 4.0M M40	1		S
12	94C20-14100				MAST, MIDDLE STD M.L.H 4.3M M43	1		S
13	94C20-11500				MAST, MIDDLE M.L.H 4.7M M47	1		S
14	94C20-14200				MAST, MIDDLE M.L.H 5.0M M50	1		S

02-20-06
 TRIPLEX MAST
 MODEL 5M35D37-70

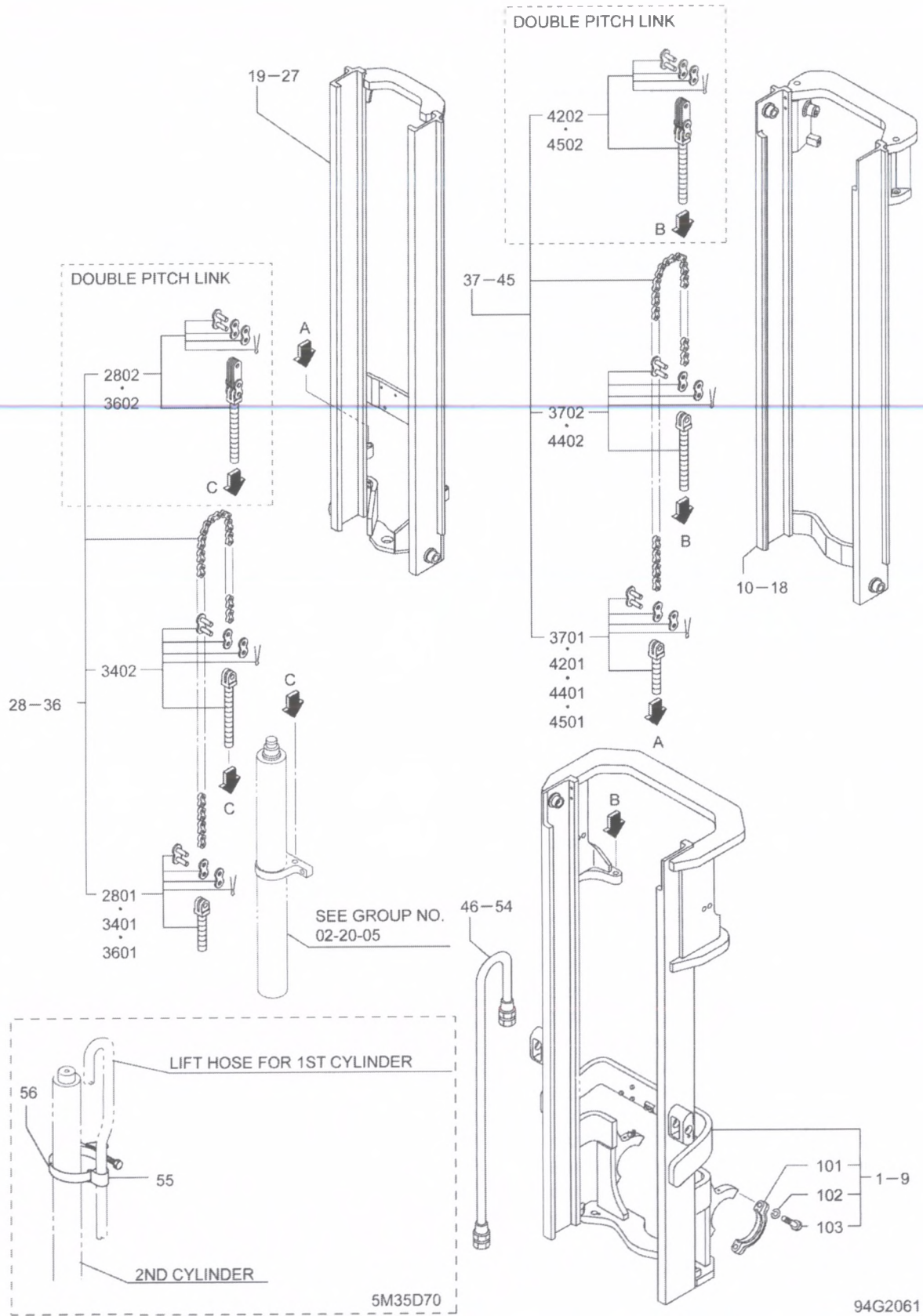

02-20-06
TRIPLEX MAST
MODEL 5M35D37-70

REF NO.	PART NO.	R / P	S / E /	C /	PART NAME AND DESCRIPTION	Q /	MODEL AND APPLICABLE DATE RANGE				M /	V /	R /	D
							FD30N		FD35N					
							FROM	UPTO	FROM	UPTO				
15	94C20-14300				MAST,MIDDLE M.L.H 5.5M M55	1			S	
16	94C20-14400				MAST,MIDDLE M.L.H 6.0M M60	1			S	
17	94C20-14500		E		MAST,MIDDLE M.L.H 6.5M M65	1			S	V
18	94C20-14600		E		MAST,MIDDLE M.L.H 7.0M M70	1			S	V
19	94C20-22200		E		MAST,INNER M.L.H 3.7M M37	1			S	V
20	94C20-12300		C		MAST,INNER,5M30D43 MAST,INNER M.L.H 4.0M M40	1	.	.			2011-09		S	V
	94C20-22300		N	1	MAST,INNER M.L.H 4.0M M40	1	.	.	2011-10				S	V
21	94C20-15100		C		MAST,INNER,5M35D43 MAST,INNER STD M.L.H 4.3M M43	1	.	.			2011-09		S	V
	94C20-25100		N	1	MAST,INNER M.L.H 4.3M M40	1	.	.	2011-10				S	V
22	94C20-12500		C		MAST,INNER,5M30D50 MAST,INNER M.L.H 4.7M M47	1	.	.			2011-09		S	V
	94C20-22500		N	1	MAST,INNER M.L.H 4.7M M47	1	.	.	2011-10				S	V
23	94C20-15200		C		MAST,INNER,5M35D50 MAST,INNER M.L.H 5.0M M50	1	.	.			2011-09		S	V
	94C20-25200		N	1	MAST,INNER M.L.H 5.0M M47	1	.	.	2011-10				S	V
24	94C20-15300		C		MAST,INNER,5M35D55 MAST,INNER M.L.H 5.5M M55	1	.	.			2011-09		S	V
	94C20-25300		N	1	MAST,INNER M.L.H 5.5M M55	1	.	.	2011-10				S	V
25	94C20-15400		C		MAST,INNER,5M35D60 MAST,INNER M.L.H 6.0M M60	1	.	.			2011-09		S	V
	94C20-25400		N	1	MAST,INNER M.L.H 6.0M M60	1	.	.	2011-10				S	V
26	94C20-25500		E		MAST,INNER M.L.H 6.5M M60	1			S	V
27	94C20-25600		E		MAST,INNER M.L.H 7.0M M70	1			S	V
28	94330-50540		E		CHAIN,LIFT M.L.H 3.7M M37	2			S	V
2801	94390-02018				BOLT KIT,ANCHOR ANCHOR BOLT KIT LIFT BRKT SIDE	2			M	
2802	94390-03018				LINK KIT,DOUBLE PITCH DOUBLE PITCH LIFT CYL SIDE	2			S	
29	94330-50580				CHAIN,LIFT M.L.H 4.0M M40	2			S	
30	94330-50620				CHAIN,LIFT STD M.L.H 4.3M M43	2			S	
31	94330-50680				CHAIN,LIFT M.L.H 4.7M M47	2			S	
32	94330-50720				CHAIN,LIFT M.L.H 5.0M M50	2			S	
33	94330-50780				CHAIN,LIFT M.L.H 5.5M M55	2			S	
34	94330-50850				CHAIN,LIFT M.L.H 6.0M M60	2			S	
3401	94390-02018				BOLT KIT,ANCHOR ANCHOR BOLT KIT LIFT BRKT SIDE	2			M	
3402	94390-01018				BOLT KIT,ANCHOR SINGLE PITCH ANCHOR BOLT KIT LIFT CYL SIDE	2			F	
35	94330-50930		E		CHAIN,LIFT M.L.H 6.5M M65	2			S	V
36	94330-51000		E		CHAIN,LIFT M.L.H 7.0M M70	2			S	V
3601	94390-02018				BOLT KIT,ANCHOR ANCHOR BOLT KIT LIFT BRKT SIDE	2			M	
3602	94390-03018				LINK KIT,DOUBLE PITCH DOUBLE PITCH LIFT CYL SIDE	2			S	
37	94330-50710		E		CHAIN,LIFT M.L.H 3.7M M37	2			S	V
3701	94390-02018				BOLT KIT,ANCHOR ANCHOR BOLT INNER MAST SIDE	2			M	

02-20-06
 TRIPLEX MAST
 MODEL 5M35D37-70

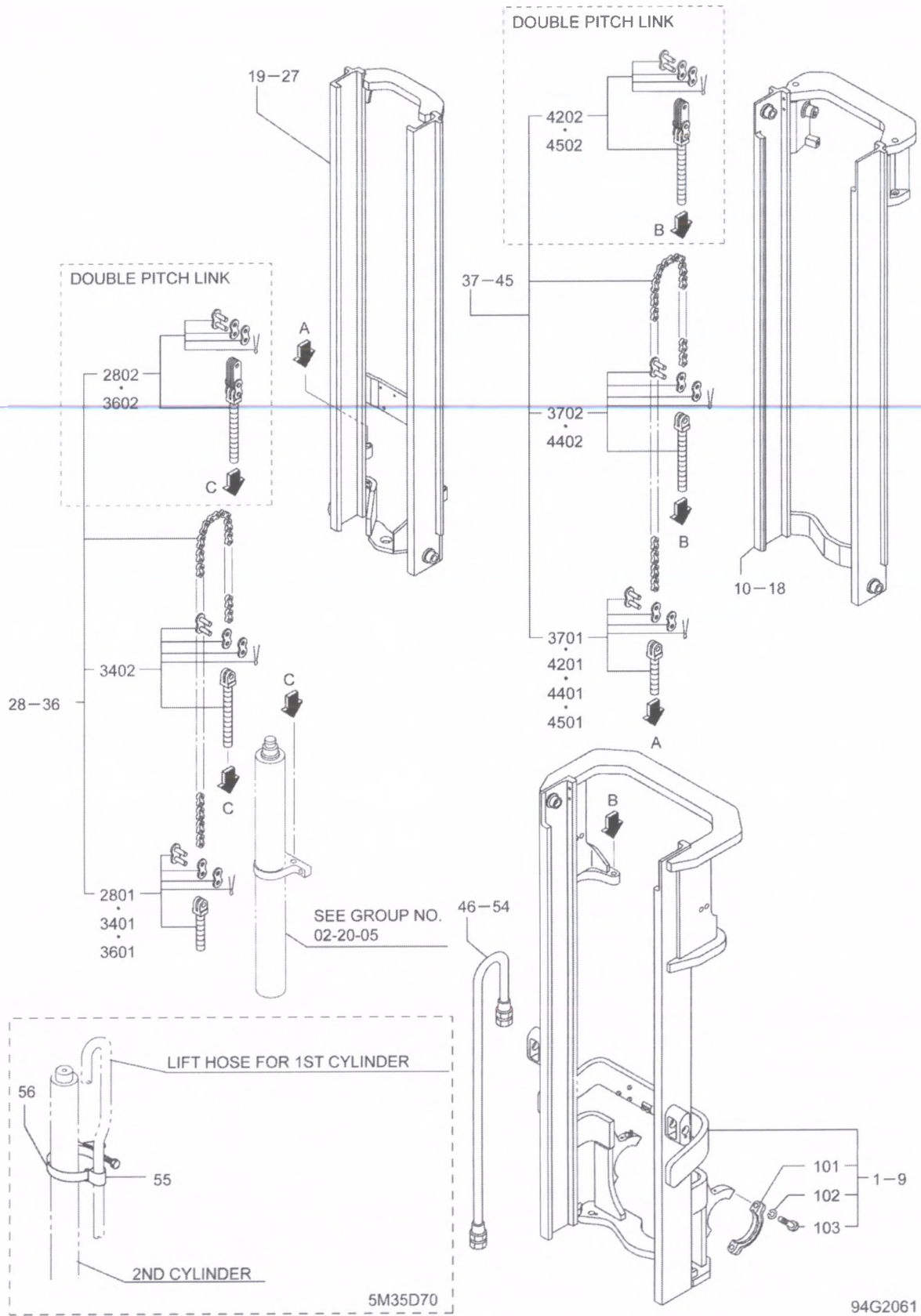

02-20-06
 TRIPLEX MAST
 MODEL 5M35D37-70

REF NO.	PART NO.	R / P	S / E / Q	C / N / G	PART NAME AND DESCRIPTION	QTY	MODEL AND APPLICABLE DATE RANGE				M / R / D	V
							FD30N		FD35N			
							FROM	UPTO	FROM	UPTO		
3702	94390-01018				BOLT KIT,ANCHOR SINGLE PITCH ANCHOR BOLT OUTER MAST SIDE	2	F	
38	94330-50750				CHAIN,LIFT M.L.H 4.0M M40	2	S	
39	94330-50790				CHAIN,LIFT STD M.L.H 4.3M M43	2	S	
40	94330-50850				CHAIN,LIFT M.L.H 4.7M M47	2	S	
41	94330-50890				CHAIN,LIFT M.L.H 5.0M M50	2	S	
42	94330-50960				CHAIN,LIFT M.L.H 5.5M M55	2	S	
4201	94390-02018				BOLT KIT,ANCHOR ANCHOR BOLT KIT INNER MAST SIDE	2	M	
4202	94390-03018				LINK KIT,DOUBLE PITCH DOUBLE PITCH OUTER MAST SIDE	2	S	
43	94330-51020				CHAIN,LIFT M.L.H 6.0M M60	2	S	
44	94330-51110	E			CHAIN,LIFT M.L.H 6.5M M65	2	S	V
4401	94390-02018				BOLT KIT,ANCHOR ANCHOR BOLT INNER MAST SIDE	2	M	
4402	94390-01018				BOLT KIT,ANCHOR SINGLE PITCH ANCHOR BOLT OUTER MAST SIDE	2	F	
45	94330-51220	E			CHAIN,LIFT M.L.H 7.0M M70	2	S	V
4501	94390-02018				BOLT KIT,ANCHOR ANCHOR BOLT KIT INNER MAST SIDE	2	M	
4502	94390-03018				LINK KIT,DOUBLE PITCH DOUBLE PITCH OUTER MAST SIDE	2	S	
46	05742-40046	E			HOSE,RUBBER L=2300 M37	1	S	V
47	05742-40050				HOSE,RUBBER L=2500 M40	1	S	
48	05742-40054				HOSE,RUBBER STD L=2700 M43	1	S	
49	05742-40060				HOSE,RUBBER L=3000 M47	1	S	
50	05742-40064				HOSE,RUBBER L=3200 M50	1	S	
51	05742-40070				HOSE,RUBBER L=3500 M55	1	S	
52	05742-40077				HOSE,RUBBER L=3850 M60	1	S	
53	05742-40085	E			HOSE,RUBBER L=4250 M65	1	S	V
54	05742-40097	E			HOSE,RUBBER L=4850 M70	1	S	V
55	94111-06800	E			CLIP,HOSE M70	1	S	V
56	05317-13300	E			CLAMP,HOSE M70	1	S	V

02-20-07
LIFT CYLINDER (1ST)(OLD)
(FOR 5M35D40-60)

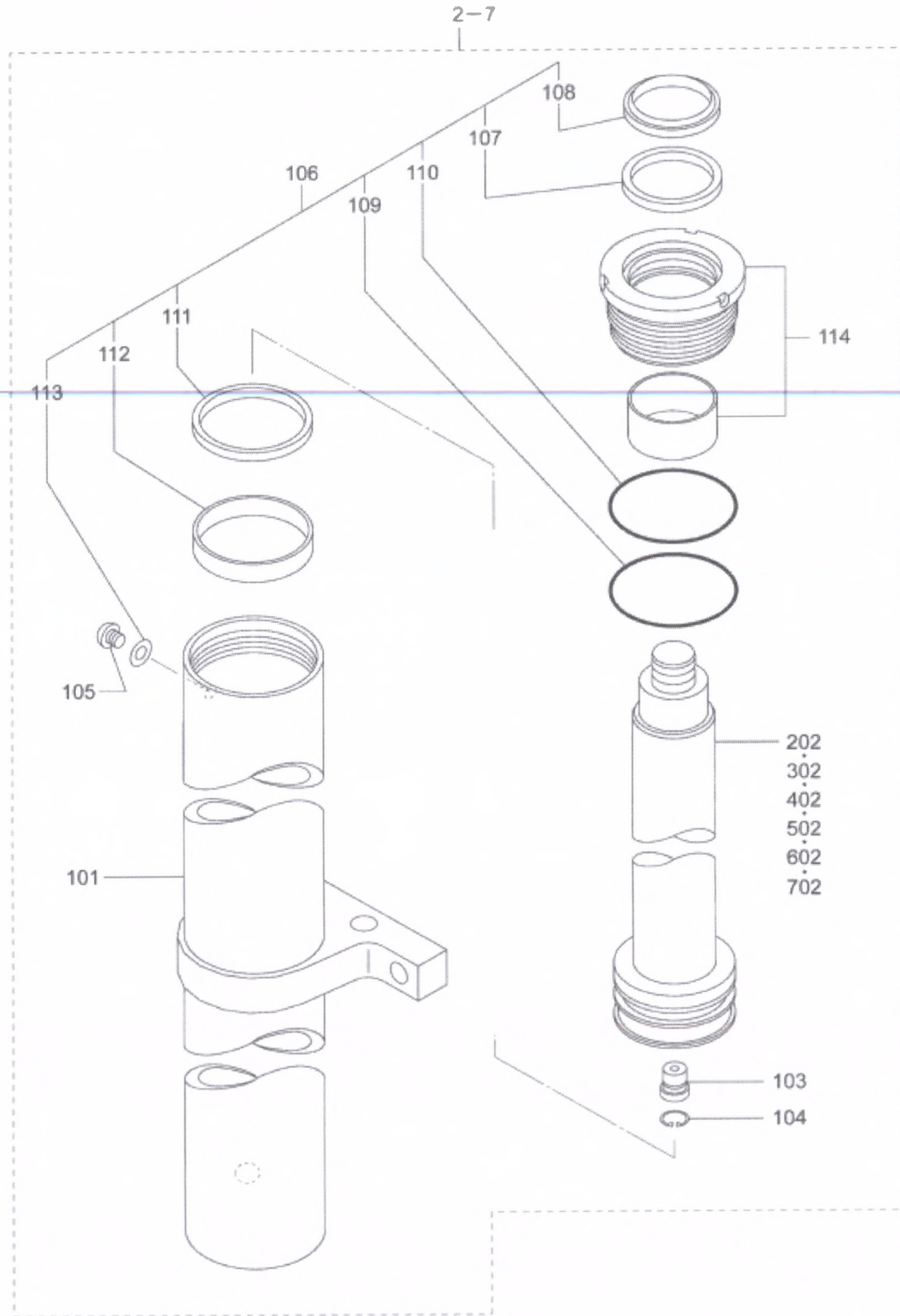

02-20-07
LIFT CYLINDER (1ST)(OLD)
(FOR 5M35D40-60)

REF NO.	PART NO.	R / E P	S / N Q	C / G	PART NAME AND DESCRIPTION	Q T Y	MODEL AND APPLICABLE DATE RANGE				M / R D	V / R D
							FD30N		FD35N			
							FROM	UPTO	FROM	UPTO		
101	*		D		TUBE,CYLINDER	1		V
103	94191-02600		D		VALVE ASSY,CHECK	1	.	.		2010-08		S V
104	F3202-02200		D		RING,SNAP	1	.	.		2010-08		F V
105	94191-02700		D		PLUG	1	.	.		2010-08		S V
106	94321-00018		D		SEAL KIT,LIFT CYLINDER	1	.	.		2010-08		M V
107	*		D		U-RING	1		V
108	*		D		RING,WIPER	1		V
109	*		D		O-RING	1		V
110	*		D		O-RING	1		V
111	*		D		RING ASSY	1		V
112	*		D		RING,SLIDE	1		V
113	*		D		GASKET	1		V
114	94391-04500		D		HEAD ASSY,CYLINDER	1	.	.		2010-08		S V
2	94C22-01020		D		CYL,1 ID 5M35D40 CYLINDER,LIFT M.L.H 4.0M M40	1	.	.		2010-08		S V
202	94C22-01200		D		ROD,PISTON M40	1	.	.		2010-08		S V
3	94C22-01030		D		CYL,1 ID 5M35D43 CYLINDER,LIFT STD M.L.H 4.3M M43	1	.	.		2010-08		S V
302	94C22-01300		D		ROD,PISTON M43	1	.	.		2010-08		S V
4	94C22-01040		D		CYL,1 ID 5M35D47 CYLINDER,LIFT M.L.H 4.7M M47	1	.	.		2010-08		S V
402	94391-03800		D		ROD,PISTON M47	1	.	.		2010-08		S V
5	94C22-01050		D		CYL,1 ID 5M35D50 CYLINDER,LIFT M.L.H 5.0M M50	1	.	.		2010-08		S V
502	94C22-01400		D		ROD,PISTON M50	1	.	.		2010-08		S V
6	94C22-01060		D		CYL,1 ID 5M35D55 CYLINDER,LIFT M.L.H 5.5M M55	1	.	.		2010-08		S V
602	94C22-01500		D		ROD,PISTON M55	1	.	.		2010-08		S V
7	94C22-01070		D		CYL,1 ID 5M35D60 CYLINDER,LIFT M.L.H 6.0M M60	1	.	.		2010-08		S V
702	94C22-01600		D		ROD,PISTON M60	1	.	.		2010-08		S V

02-20-08
 LIFT CYLINDER (1ST)(NEW)
 (FOR 5M35D37-70)

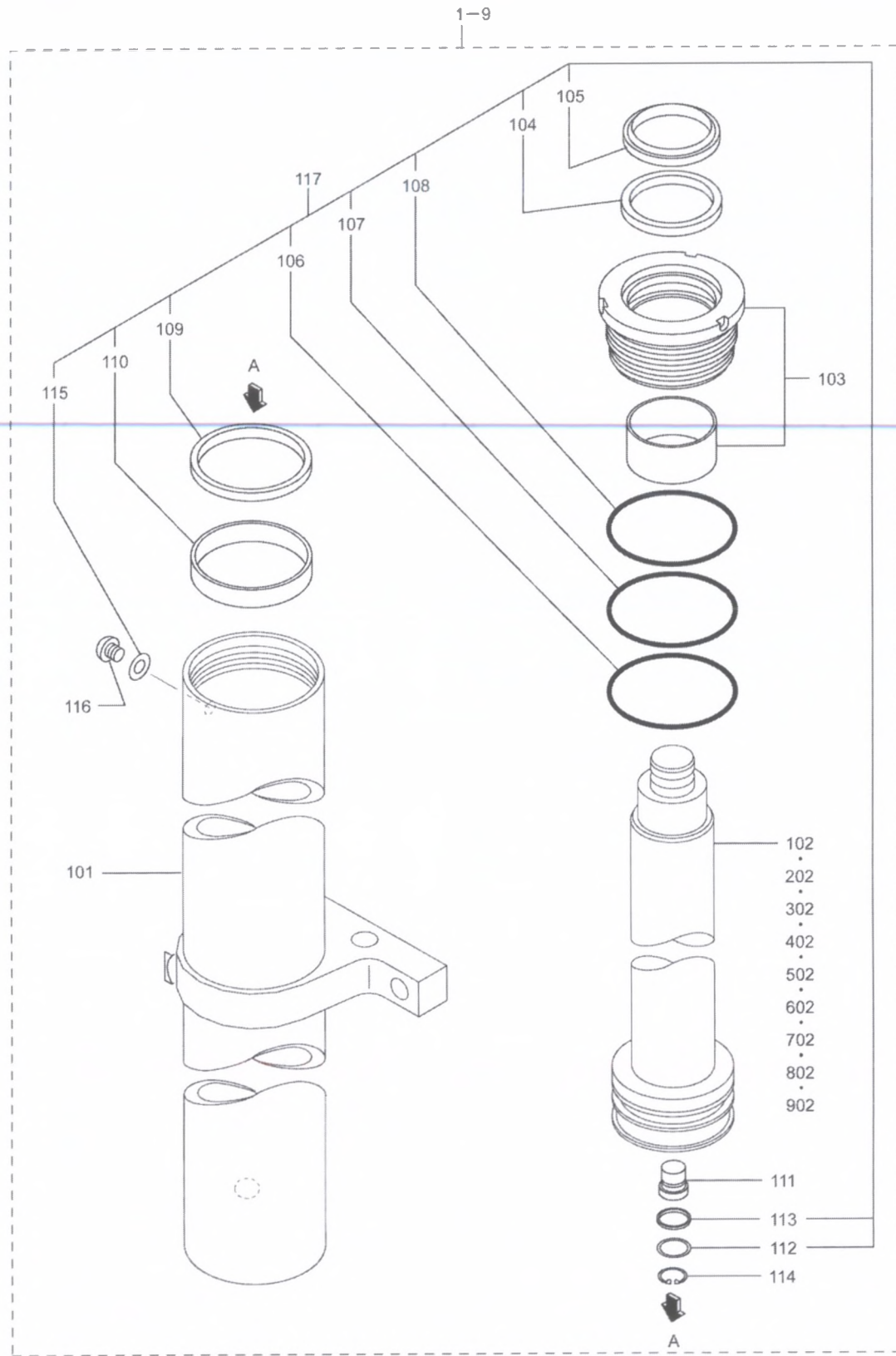

94G2059

02-20-08
LIFT CYLINDER (1ST)(NEW)
(FOR 5M35D37-70)

REF NO.	PART NO.	R / P	S E N Q G	PART NAME AND DESCRIPTION	Q T Y	MODEL AND APPLICABLE DATE RANGE				M / R D	V / R D
						FD30N		FD35N			
						FROM	UPTO	FROM	UPTO		
1	94333-05010		A	CYLINDER,LIFT 5M35D37 M.L.H 3.7M M37	1	.	.	2010-09			S
101	*		A	TUBE,CYLINDER	1	.	.				
102	94333-09500		A	ROD ASSY,PISTON M37	1	.	.	2010-09			
103	94334-00500		A	HEAD,CYLINDER	1	.	.	2010-09			
104	*		A	SEAL,ROD	1	.	.				
105	*		A	SEAL,DUST	1	.	.				
106	*		A	O-RING	1	.	.				
107	*		A	RING,BACKUP	1	.	.				
108	*		A	O-RING	1	.	.				
109	*		A	SEAL,PISTON	1	.	.				
110	*		A	RING,WEAR	1	.	.				
111	94133-05800		A	VALVE ASSY,CHECK	1	.	.	2010-09			S
112	*		A	O-RING	1	.	.				
113	*		A	RING,BACKUP	1	.	.				
114	94133-06200		A	RING,SNAP	1	.	.	2010-09			S
115	*		A	U-SEAL	1	.	.				
116	94133-06500		A	PLUG	1	.	.	2010-09			S
117	94333-00038		A	SEAL KIT	1	.	.	2010-09			S
2	94333-05020		A	CYLINDER,LIFT 5M35D40 M.L.H 4.0M M40	1	.	.	2010-09			S
202	94333-09600		A	ROD ASSY,PISTON M40	1	.	.	2010-09			
3	94333-05030		A	CYLINDER,LIFT 5M35D43 STD M.L.H 4.3M M43	1	.	.	2010-09			S
302	94333-09700		A	ROD ASSY,PISTON M43	1	.	.	2010-09			
4	94333-05040		A	CYLINDER,LIFT 5M35D47 M.L.H 4.7M M47	1	.	.	2010-09			S
402	94333-09800		A	ROD ASSY,PISTON M47	1	.	.	2010-09			
5	94333-05050		A	CYLINDER,LIFT 5M35D50 M.L.H 5.0M M50	1	.	.	2010-09			S
502	94333-09900		A	ROD ASSY,PISTON M50	1	.	.	2010-09			
6	94333-05060		A	CYLINDER,LIFT 5M35D55 M.L.H 5.5M M55	1	.	.	2010-09			S
602	94334-00100		A	ROD ASSY,PISTON M55	1	.	.	2010-09			
7	94333-05070		A	CYLINDER,LIFT 5M35D60 M.L.H 6.0M M60	1	.	.	2010-09			S
702	94334-00200		A	ROD ASSY,PISTON M60	1	.	.	2010-09			
8	94333-05080		A	CYLINDER,LIFT 5M35D65 M.L.H 6.5M M65	1	.	.	2010-09			S
802	94334-00300		A	ROD ASSY,PISTON M65	1	.	.	2010-09			
9	94333-05090		A	CYLINDER,LIFT 5M35D70 M.L.H 7.0M M70	1	.	.	2010-09			S
902	94334-00400		A	ROD ASSY,PISTON M70	1	.	.	2010-09			

02-20-09
 LIFT CYLINDER (2ND)(OLD)
 (FOR 5M35D40-60)

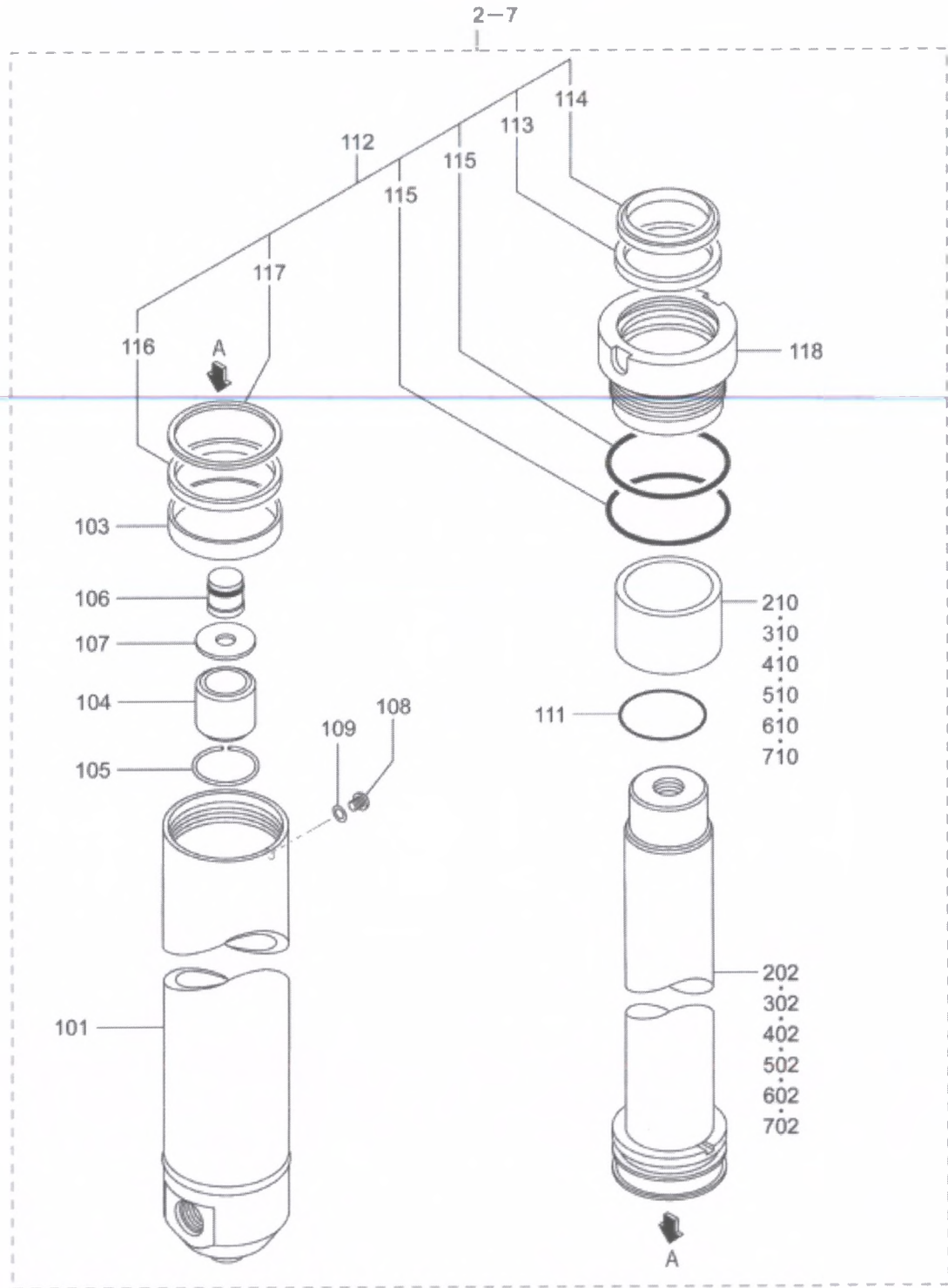

02-20-09
LIFT CYLINDER (2ND)(OLD)
(FOR 5M35D40-60)

REF NO.	PART NO.	R / P	S / Q	C / G	PART NAME AND DESCRIPTION	Q / T / Y	MODEL AND APPLICABLE DATE RANGE				M / R / D	V / R / D
							FD30N		FD35N			
							FROM	UPTO	FROM	UPTO		
101	*		D		TUBE,CYLINDER	2		V
103	94362-08500		D		BUSHING	2	.	.		2010-08	S	V
104	94491-81800		D		BEARING,CUSHION	2	.	.		2010-08	S	V
105	94491-81900		D		RING,SNAP	2	.	.		2010-08	S	V
106	94491-82900		D		VALVE,CHECK	2	.	.		2010-08	S	V
107	94491-83900		D		PLATE	2	.	.		2010-08	S	V
108	94191-02700		D		PLUG	2	.	.		2010-08	S	V
109	94491-84900		D		GASKET	2	.	.		2010-08	S	V
111	94391-56300		D		O-RING	1	.	.		2010-08	S	V
112	94362-00068		D		SEAL KIT,LIFT CYLINDER	2	.	.		2010-08	S	V
113	*		D		X-RING	2		V
114	*		D		RING,WIPER	2		V
115	*		D		O-RING	4		V
116	*		D		U-RING	2		V
117	*		D		RING,BACKUP	2		V
118	94362-00078		D		HEAD KIT,CYLINDER	2	.	.		2010-08	S	V
2	94C22-13020		D		CYLINDER,LIFT M.L.H 4.0M M40	2	.	.		2010-08	S	V
202	94C22-02700		D		ROD,PISTON M40	2	.	.		2010-08	S	V
210	94C22-03500		D		SPACER M40	2	.	.		2010-08	S	V
3	94C22-13030		D		CYLINDER,LIFT STD M.L.H 4.3M M43	2	.	.		2010-08	S	V
302	94C22-02800		D		ROD,PISTON M43	2	.	.		2010-08	S	V
310	94C22-03500		D		SPACER M43	2	.	.		2010-08	S	V
4	94C22-13040		D		CYLINDER,LIFT M.L.H 4.7M M47	2	.	.		2010-08	S	V
402	94C22-02900		D		ROD,PISTON M47	2	.	.		2010-08	S	V
410	94C22-03600		D		SPACER M47	2	.	.		2010-08	S	V
5	94C22-13050		D		CYLINDER,LIFT M.L.H 5.0M M50	2	.	.		2010-08	S	V
502	94C62-01200		D		ROD,PISTON M50	2	.	.		2010-08	S	V
510	94C22-03600		D		SPACER M50	2	.	.		2010-08	S	V
6	94C22-13060		D		CYLINDER,LIFT M.L.H 5.5M M55	2	.	.		2010-08	S	V
602	94C22-03100		D		ROD,PISTON M55	2	.	.		2010-08	S	V
610	94C22-03600		D		SPACER M55	2	.	.		2010-08	S	V
7	94C22-13070		D		CYLINDER,LIFT M.L.H 6.0M M60	2	.	.		2010-08	S	V
702	94C22-03200		D		ROD,PISTON M60	2	.	.		2010-08	S	V
710	94C22-03600		D		SPACER M60	2	.	.		2010-08	S	V

02-60-01
 SIMPLEX MAST
 MODEL 5V30D30-60

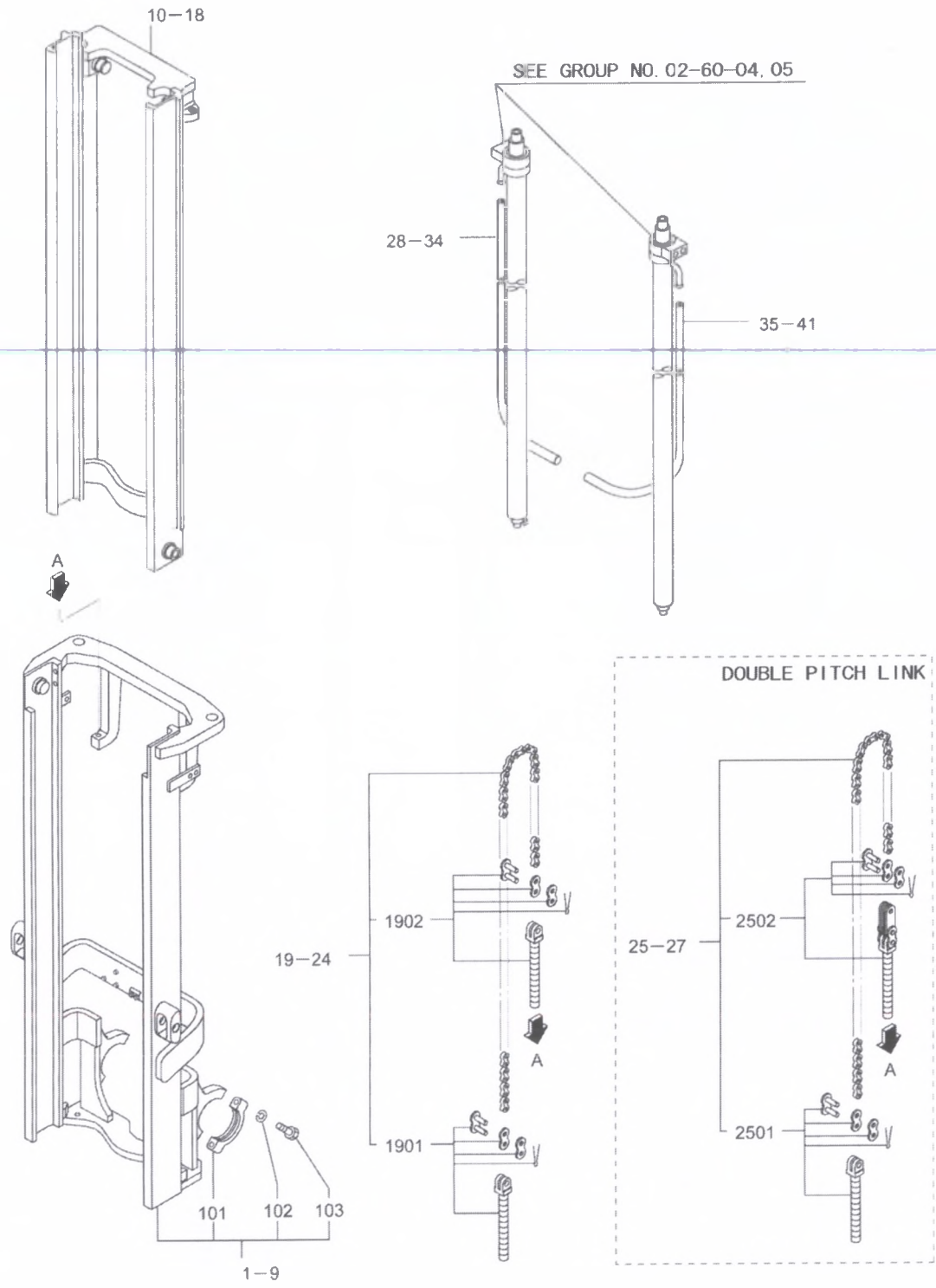

94G6065

02-60-01
SIMPLEX MAST
MODEL 5V30D30-60

REF NO.	PART NO.	R / P	S / Q	C / G	PART NAME AND DESCRIPTION	Q / T / Y	MODEL AND APPLICABLE DATE RANGE				M / V / R / D	
							FD30N		FD35N			
							FROM	UPTO	FROM	UPTO		
1	94C60-20100			C	MAST, OUTER, 5V30D30 MAST, OUTER STD M.L.H 3.0M V30	1		2009-05	.	.	S	V
	94C60-30100	N	1	C	MAST, OUTER, 5V30D30 STD M.L.H 3.0M V30	1	20906	2012-01	.	.	S	V
	94C60-30101	R	2	C	MAST, OUTER, 5V30D30 STD M.L.H 3.0M V30	1	20906	2012-01	.	.	S	V
	94C60-40100	N	3	C	MAST, OUTER STD M.L.H 3.0M V30	1	2012-02		.	.	S	V
101	94210-04902				CAP, MAST SUPPORT	2	F	F
102	F2515-16000				WASHER, SPRING	4	F	F
103	F1035-16065				BOLT	4	F	F
2	94C60-20200			C	MAST, OUTER, 5V30D33 MAST, OUTER M.L.H 3.3M V33	1		2009-05	.	.	S	V
	94C60-30200	N	1	C	MAST, OUTER, 5V30D33 M.L.H 3.3M V33	1	20906	2012-01	.	.	S	V
	94C60-30201	R	2	C	MAST, OUTER, 5V30D33 M.L.H 3.3M V33	1	20906	2012-01	.	.	S	V
	94C60-40200	N	3	C	MAST, OUTER M.L.H 3.3M V33	1	2012-02		.	.	S	V
3	94C60-20300			C	MAST, OUTER, 5V30D35 MAST, OUTER M.L.H 3.5M V35	1		2009-05	.	.	S	V
	94C60-30300	N	1	C	MAST, OUTER, 5V30D35 M.L.H 3.5M V35	1	20906	2012-01	.	.	S	V
	94C60-30301	R	2	C	MAST, OUTER, 5V30D35 M.L.H 3.5M V35	1	20906	2012-01	.	.	S	V
	94C60-40300	N	3	C	MAST, OUTER M.L.H 3.5M V35	1	2012-02		.	.	S	V
4	94C60-20400			C	MAST, OUTER, 5V30D37 MAST, OUTER M.L.H 3.7M V37	1		2009-05	.	.	S	V
	94C60-30400	N	1	C	MAST, OUTER, 5V30D37 M.L.H 3.7M V37	1	20906	2012-01	.	.	S	V
	94C60-30401	R	2	C	MAST, OUTER, 5V30D37 M.L.H 3.7M V37	1	20906	2012-01	.	.	S	V
	94C60-40400	N	3	C	MAST, OUTER M.L.H 3.7M V37	1	2012-02		.	.	S	V
5	94C60-20500			C	MAST, OUTER, 5V30D40 MAST, OUTER M.L.H 4.0M V40	1		2009-05	.	.	S	V
	94C60-30500	N	1	C	MAST, OUTER, 5V30D40 M.L.H 4.0M V40	1	20906	2012-01	.	.	S	V
	94C60-30501	R	2	C	MAST, OUTER, 5V30D40 M.L.H 4.0M V40	1	20906	2012-01	.	.	S	V
	94C60-40500	N	3	C	MAST, OUTER M.L.H 4.0M V40	1	2012-02		.	.	S	V
6	94C60-20600			C	MAST, OUTER, 5V30D45 MAST, OUTER M.L.H 4.5M V45	1		2009-05	.	.	S	V
	94C60-30600	N	1	C	MAST, OUTER, 5V30D45 M.L.H 4.5M V45	1	20906	2012-01	.	.	S	V
	94C60-30601	R	2	C	MAST, OUTER, 5V30D45 M.L.H 4.5M V45	1	20906	2012-01	.	.	S	V
	94C60-40600	N	3	C	MAST, OUTER M.L.H 4.5M V45	1	2012-02		.	.	S	V
7	94C60-20700			C	MAST, OUTER, 5V30D50 MAST, OUTER M.L.H 5.0M V50	1		2009-05	.	.	S	V
	94C60-30700	N	1	C	MAST, OUTER, 5V30D50 M.L.H 5.0M V50	1	20906	2012-01	.	.	S	V
	94C60-30701	R	2	C	MAST, OUTER, 5V30D50 M.L.H 5.0M V50	1	20906	2012-01	.	.	S	V
	94C60-40700	N	3	C	MAST, OUTER M.L.H 5.0M V50	1	2012-02		.	.	S	V
8	94C60-40800			E	MAST, OUTER M.L.H 5.5M V55	1			.	.	S	V
9	94C60-20900			C	MAST, OUTER, 5V30D60 MAST, OUTER M.L.H 6.0M V60	1		2009-05	.	.	S	V
	94C60-30900	N	1	C	MAST, OUTER, 5V30D60 M.L.H 6.0M V60	1	20906	2012-01	.	.	S	V
	94C60-30901	R	2	C	MAST, OUTER, 5V30D60 M.L.H 6.0M V60	1	20906	2012-01	.	.	S	V
	94C60-40900	N	3	C	MAST, OUTER M.L.H 6.0M V60	1	2012-02		.	.	S	V
10	94C60-01100			C	MAST, INNER STD M.L.H 3.0M V30	1		2009-05	.	.	S	V
11	94C60-01200			C	MAST, INNER M.L.H 3.3M V33	1		2009-05	.	.	S	V
12	94C60-01300			C	MAST, INNER M.L.H 3.5M V35	1		2009-05	.	.	S	V
13	94C60-01400			C	MAST, INNER M.L.H 3.7M V37	1		2009-05	.	.	S	V

02-60-01
 SIMPLEX MAST
 MODEL 5V30D30-60

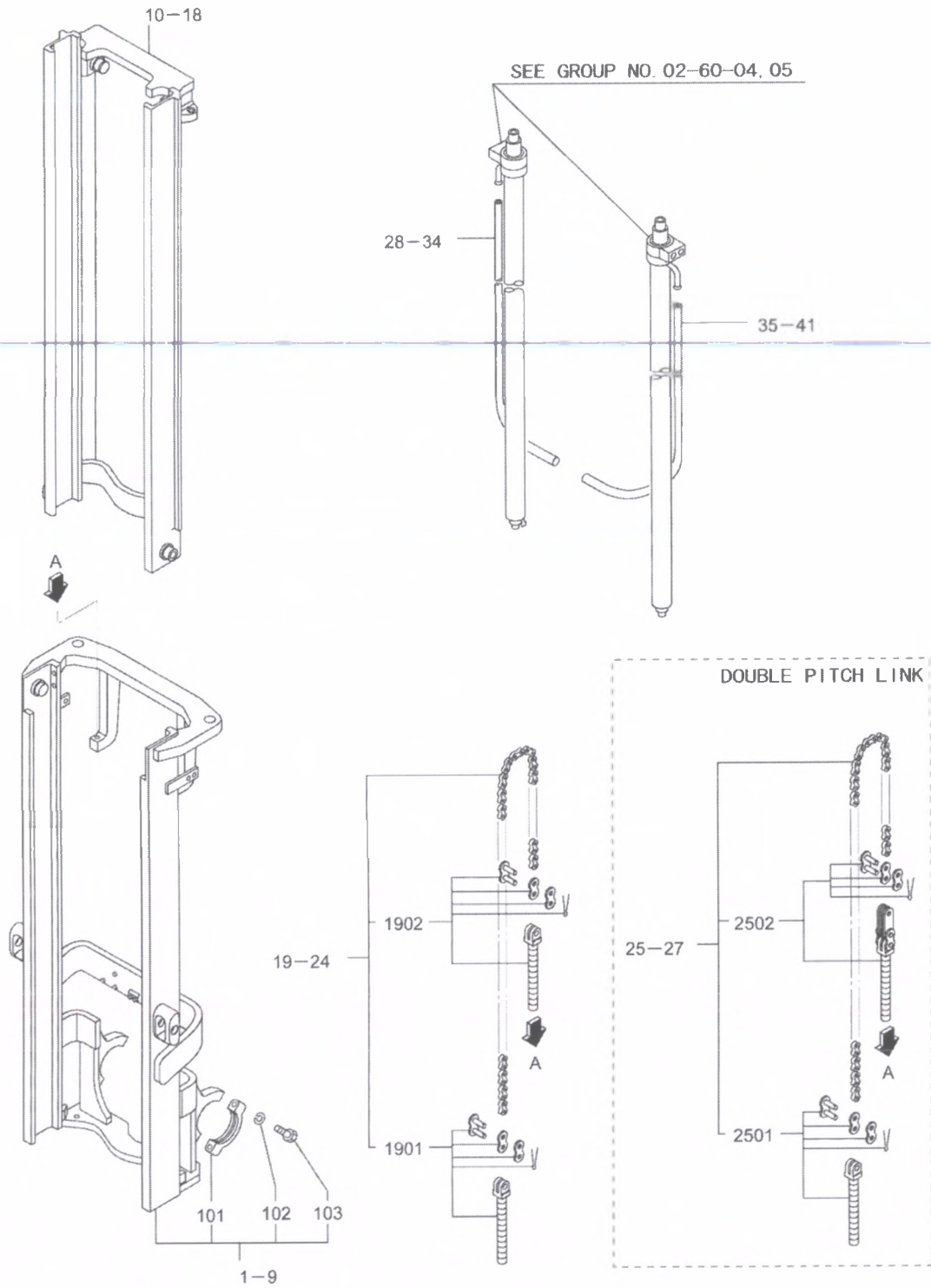

94G6065

02-60-01
SIMPLEX MAST
MODEL 5V30D30-60

REF NO.	PART NO.	R / P	S / E / Q	C / N / G	PART NAME AND DESCRIPTION	Q / T / Y	MODEL AND APPLICABLE DATE RANGE				M / R / D	V / R / D
							FD30N		FD35N			
							FROM	UPTO	FROM	UPTO		
14	94C60-01500			C	MAST,INNER M.L.H 4.0M V40	1		2009-05	.	.	S	V
15	94C60-01600			C	MAST,INNER M.L.H 4.5M V45	1		2009-05	.	.	S	V
16	94C60-01700			C	MAST,INNER M.L.H 5.0M V50	1		2009-05	.	.	S	V
17	94C60-01800			E	MAST,INNER M.L.H 5.5M V55	1			.	.	S	V
18	94C60-01900			C	MAST,INNER M.L.H 6.0M V60	1		2009-05	.	.	S	V
19	94330-50730				CHAIN,LIFT STD M.L.H 3.0M V30	2	S	
1901	94390-02018				BOLT KIT,ANCHOR ANCHOR BOLT KIT LIFT BRKT SIDE	2	M	
1902	94390-01018				BOLT KIT,ANCHOR SINGLE PITCH ANCHOR BOLT KIT LIFT CYL SIDE	2	F	
20	94330-50790				CHAIN,LIFT M.L.H 3.3M V33	2	S	
21	94330-50830				CHAIN,LIFT M.L.H 3.5M V35	2	S	
22	94330-50870				CHAIN,LIFT M.L.H 3.7M V37	2	S	
23	94330-50970				CHAIN,LIFT M.L.H 4.0M V40	2	S	
24	94330-51170				CHAIN,LIFT M.L.H 4.5M V45	2	S	
25	94330-51400				CHAIN,LIFT M.L.H 5.0M V50	2	S	
2501	94390-02018				BOLT KIT,ANCHOR ANCHOR BOLT KIT LIFT BRKT SIDE	2	M	
2502	94390-03018				LINK KIT,DOUBLE PITCH DOUBLE PITCH LIFT CYL SIDE	2	S	
26	94330-51600			E	CHAIN,LIFT M.L.H 5.5M V55	1			.	.	S	V
27	94330-51800				CHAIN,LIFT M.L.H 6.0M V60	2	S	
28	94039-10165				HOSE,RUBBER L=1650 V35	1	S	
29	94039-10175				HOSE,RUBBER L=1750 V37	1	S	
30	94039-10195				HOSE,RUBBER L=1950 V40	1	S	
31	94039-10225				HOSE,RUBBER L=2250 V45	1	S	
32	94039-10250				HOSE RUBBER HOSE,RUBBER L=2500 V50	1	S	
33	94039-10275			E	HOSE,RUBBER L=2750 V55	1			.	.	S	V
34	94039-10300				HOSE,RUBBER L=3000 V60	1	S	
35	94039-10200				HOSE,RUBBER L=2000 V35	1	S	
36	94039-10210				HOSE,RUBBER L=2100 V37	1	S	
37	94039-10235				HOSE,RUBBER L=2350 V40	1	S	
38	94039-10260				HOSE,RUBBER L=2600 V45	1	S	
39	94039-10285				HOSE,RUBBER L=2850 V50	1	S	
40	94039-10310			E	HOSE,RUBBER V55	1			.	.	S	V
41	94039-10335				HOSE,RUBBER L=3350 V60	1	S	

02-60-02
LIFT CYLINDER(OLD)
(FOR 5V30D30,33)

-264-

02-60-02 LIFT CYLINDER
(FOR 5V30D30,33)

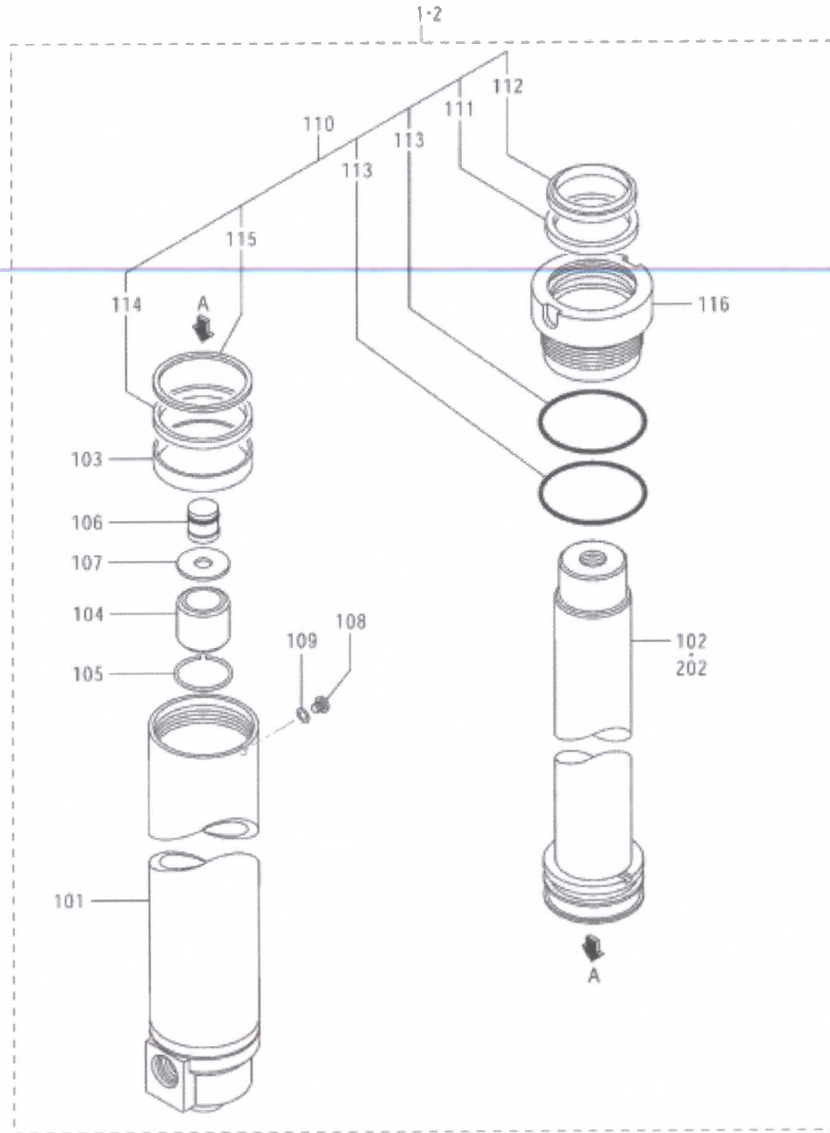

737065-00

9466011A

02-60-02
LIFT CYLINDER(OLD)
(FOR 5V30D30,33)

REF NO.	PART NO.	R S C / E N P Q G	PART NAME AND DESCRIPTION	Q T Y	MODEL AND APPLICABLE DATE RANGE				M V / R D
					FD30N		FD35N		
					FROM	UPTO	FROM	UPTO	
1	94C62-10010	D	CYLINDER,LIFT M.L.H 3.0M V30	2		2010-08	.	.	S V
101	*	D	TUBE,CYLINDER	2	V
102	94C62-03500	D	ROD,PISTON V30	2		2010-08	.	.	S V
103	94351-12600	D	BUSHING	2		2010-08	.	.	S V
104	94491-81800	D	BEARING,CUSHION	2		2010-08	.	.	S V
105	94491-81900	D	RING,SNAP	2		2010-08	.	.	S V
106	94491-82900	D	VALVE,CHECK	2		2010-08	.	.	S V
107	94491-83900	D	PLATE	2		2010-08	.	.	S V
108	94191-02700	D	PLUG	2	S V
109	94491-84900	D	GASKET	2		2010-08	.	.	S V
110	94362-00048	D	SEAL KIT,LIFT CYLINDER	2		2010-08	.	.	M V
111	*	D	X-RING	2	V
112	*	D	RING,WIPER	2	V
113	*	D	O-RING	4	V
114	*	D	U-RING	2	V
115	*	D	RING,BACKUP	2	V
116	94362-00058	D	HEAD KIT,CYLINDER	2		2010-08	.	.	S V
2	94C62-10020	D	CYLINDER,LIFT M.L.H 3.3M V33	2		2010-08	.	.	S V
202	94C62-03600	D	ROD,PISTON V33	2		2010-08	.	.	S V

02-60-03
LIFT CYLINDER(NEW)
(FOR 5V30D30,33)

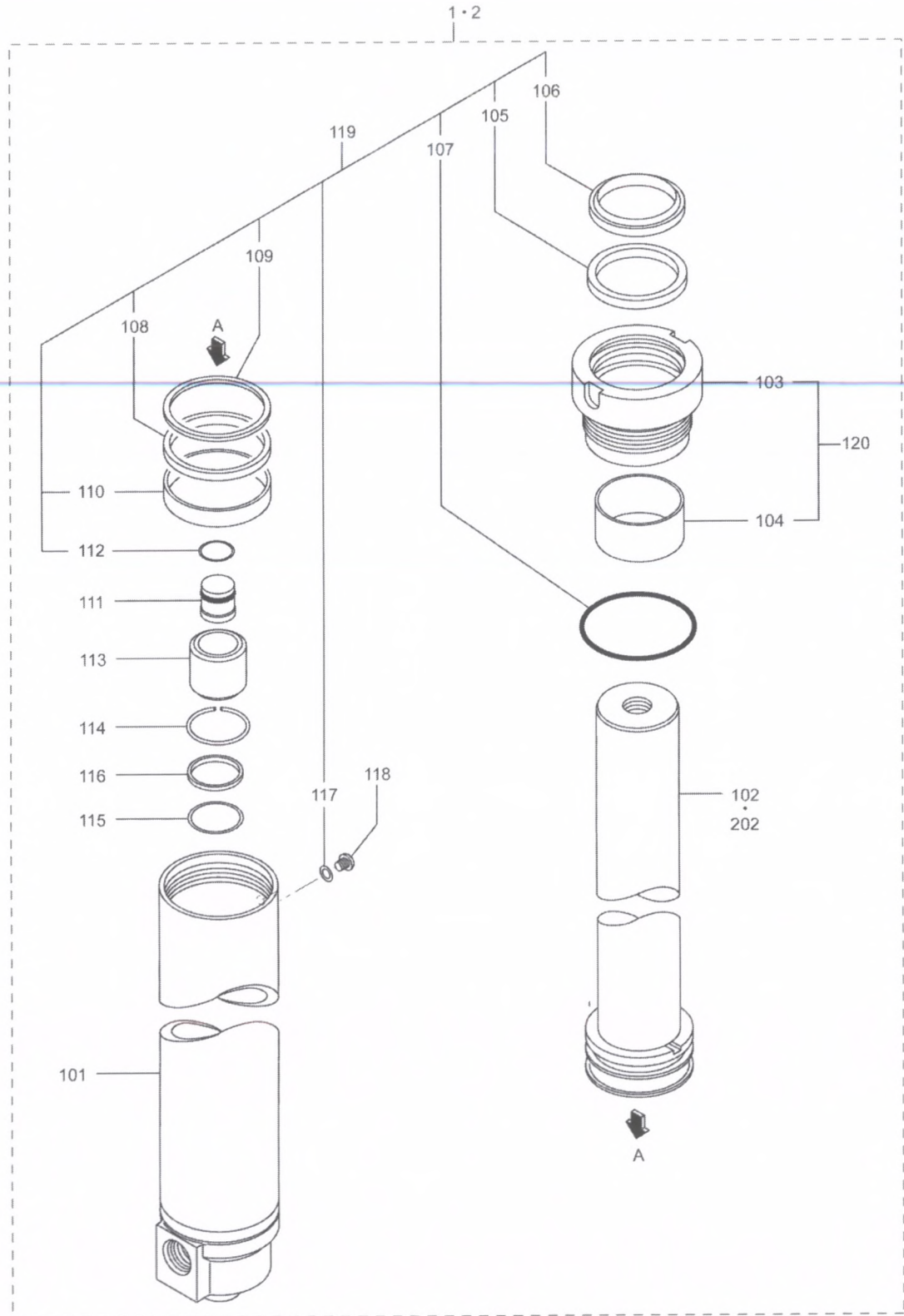

94G6062

02-60-03
LIFT CYLINDER(NEW)
(FOR 5V30D30,33)

REF NO.	PART NO.	R / P	S E N Q	C G	PART NAME AND DESCRIPTION	Q T Y	MODEL AND APPLICABLE DATE RANGE				M / R D	V R D
							FD30N		FD35N			
							FROM	UPTO	FROM	UPTO		
1	94362-08010		A		CYLINDER,LIFT 5V30D30 M.L.H 3.0M V30	2	2010-09		.	.	S	
101	*		A		TUBE,CYLINDER	2			.	.		
102	94362-09500		A		ROD ASSY,PISTON V30	2	2010-09		.	.	S	
103	*		A		HEAD,CYLINDER	2			.	.		
104	*		A		BUSHING	2			.	.		
105	*		A		SEAL,ROD	2			.	.		
106	*		A		SEAL,DUST	2			.	.		
107	*		A		O-RING	2			.	.		
108	*		A		SEAL,PISTON	2			.	.		
109	*		A		RING,BACKUP	2			.	.		
110	*		A		RING,WEAR	2			.	.		
111	94262-06500		A		VALVE ASSY,CHECK	2	2010-09		.	.	S	
112	*		A		O-RING	2			.	.		
113	94262-06700		A		SPACER	2	2010-09		.	.	S	
114	94133-06200		A		RING,SNAP	2	2010-09		.	.	S	
115	94162-06400		A		SEAL,CUSHION	2	2010-09		.	.	S	
116	94162-06500		A		RING,RETAINING	2	2010-09		.	.	S	
117	*		A		U-SEAL	2			.	.		
118	94133-06500		A		PLUG	2	2010-09		.	.	S	
119	94333-00048		A		SEAL KIT	2	2010-09		.	.	S	
120	94333-00058		A		HEAD KIT,CYLINDER	2	2010-09		.	.	S	
2	94362-08020		A		CYLINDER,LIFT 5V30D33 M.L.H 3.3M V33	2	2010-09		.	.	S	
202	94362-09600		A		ROD ASSY,PISTON V33	2	2010-09		.	.	S	

02-60-04
LIFT CYLINDER(OLD)
(FOR 5V30D35-60)

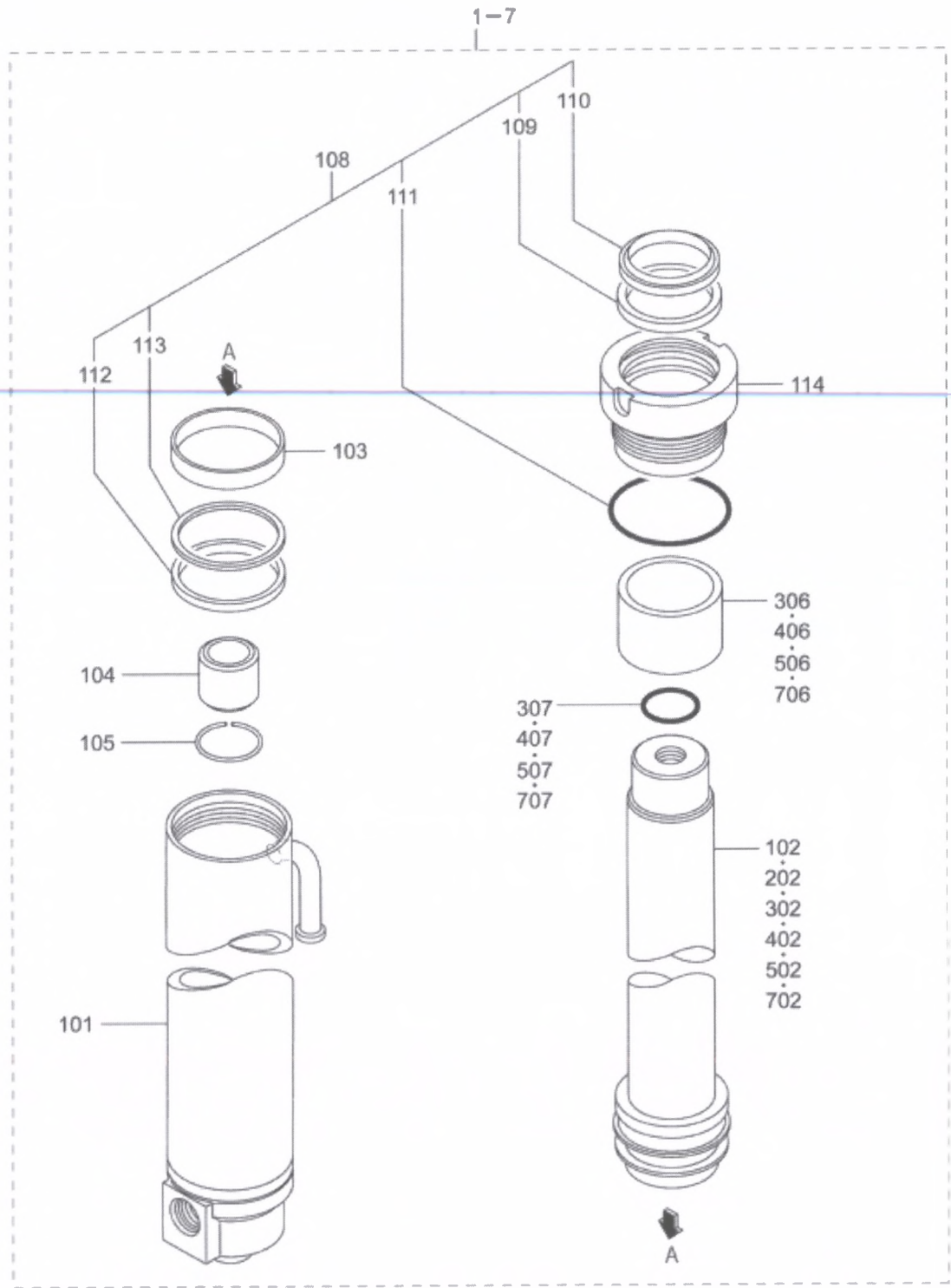

02-60-04
LIFT CYLINDER(OLD)
(FOR 5V30D35-60)

REF NO.	PART NO.	R / P	S E N Q G	PART NAME AND DESCRIPTION	Q T Y	MODEL AND APPLICABLE DATE RANGE				M / R D
						FD30N		FD35N		
						FROM	UPTO	FROM	UPTO	
1	94C62-12010		D	CYLINDER,LIFT M.L.H 3.5M V35	2		2010-08	.	.	S
101	*		D	TUBE,CYLINDER	2	V
102	94C62-03700		D	ROD,PISTON V35	2		2010-08	.	.	S
103	94351-12600		D	BUSHING	2		2010-08	.	.	S
104	94491-81800		D	BEARING,CUSHION	2		2010-08	.	.	S
105	94491-81900		D	RING,SNAP	2		2010-08	.	.	S
108	94362-10018		D	SEAL KIT	2		2010-08	.	.	M
109	*		D	U-RING	2	V
110	*		D	RING,WIPER	2	V
111	*		D	O-RING	2	V
112	*		D	U-RING	2	V
113	*		D	RING,BACKUP	2	V
114	94362-00028		D	HEAD KIT,LIFT CYLINDER HEAD KIT,CYLINDER	2		2010-08	.	.	S
2	94C62-12020		D	CYLINDER,LIFT M.L.H 3.7M V37	2		2010-08	.	.	S
202	94C62-03800		D	ROD,PISTON V37	2		2010-08	.	.	S
3	94C62-12030		D	CYLINDER,LIFT M.L.H 4.0M V40	2		2010-08	.	.	S
302	94C62-03900		D	ROD,PISTON V40	2		2010-08	.	.	S
306	94C62-04500		D	SPACER V40	2		2010-08	.	.	S
307	94391-56300		D	O-RING V40	2		2010-08	.	.	S
4	94C62-12040		D	CYLINDER,LIFT M.L.H 4.5M V45	2		2010-08	.	.	S
402	94C62-04100		D	ROD,PISTON V45	2		2010-08	.	.	S
406	94C62-04500		D	SPACER V45	2		2010-08	.	.	S
407	94391-56300		D	O-RING V45	2		2010-08	.	.	S
5	94C62-12050		D	CYLINDER,LIFT M.L.H 5.0M V50	2		2010-08	.	.	S
502	94C62-04200		D	ROD,PISTON V50	2		2010-08	.	.	S
506	94C62-04600		D	SPACER V50	2		2010-08	.	.	S
507	94391-56300		D	O-RING V50	2		2010-08	.	.	S
7	94C62-12070		D	CYLINDER,LIFT M.L.H 6.0M V60	2		2010-08	.	.	S
702	94C62-04400		D	ROD,PISTON V60	2		2010-08	.	.	S
706	94C62-04600		D	SPACER V60	2		2010-08	.	.	S
707	94391-56300		D	O-RING V60	2		2010-08	.	.	S

02-60-05
 LIFT CYLINDER(NEW)
 (FOR 5V30D35-60)

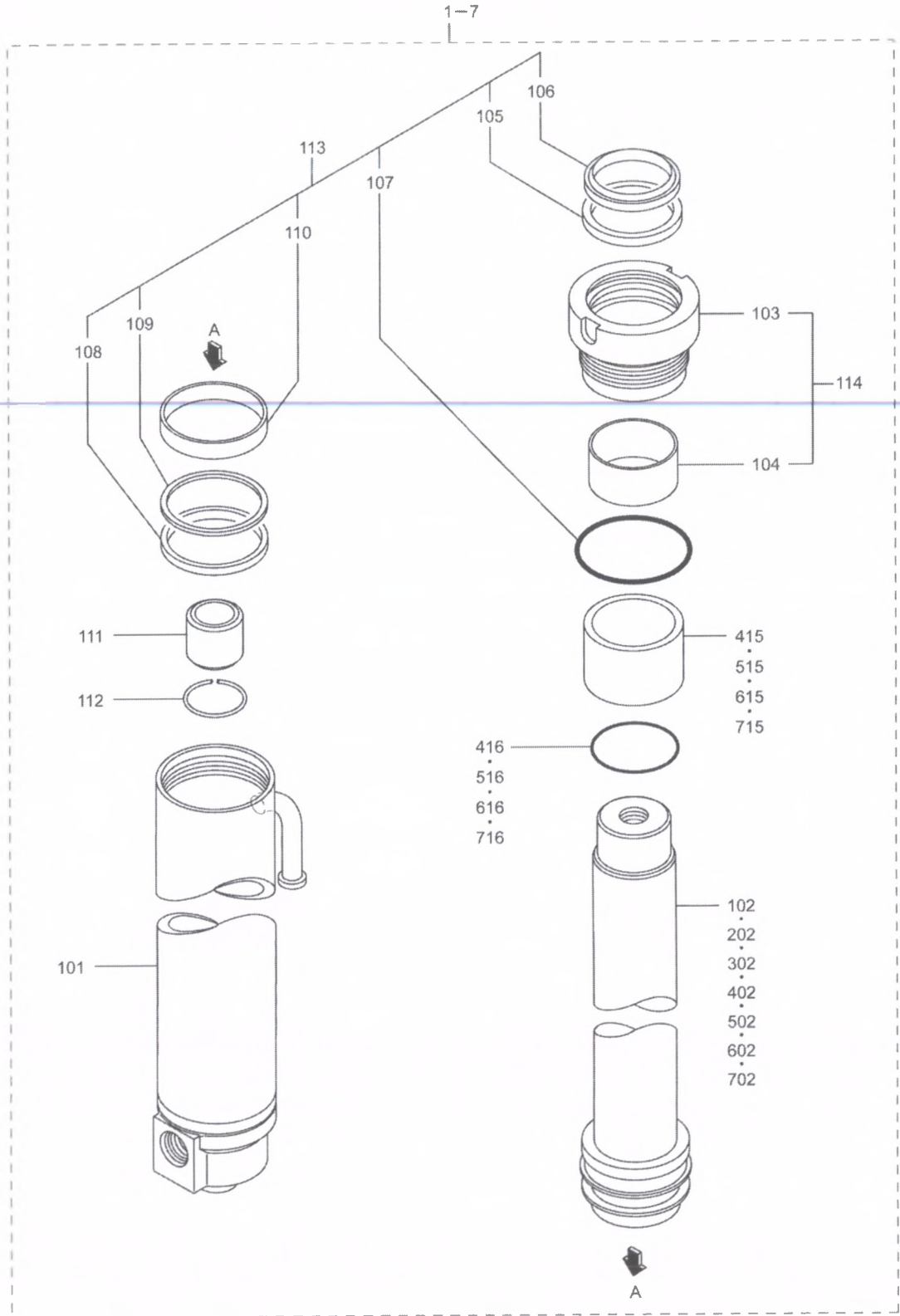

94G6066

02-60-05
LIFT CYLINDER(NEW)
(FOR 5V30D35-60)

REF NO.	PART NO.	R / P	S / Q	C / G	PART NAME AND DESCRIPTION	Q T Y	MODEL AND APPLICABLE DATE RANGE				M / R / D	V / R / D
							FD30N		FD35N			
							FROM	UPTO	FROM	UPTO		
1	94363-04030		A		CYLINDER,LIFT 5V30D35 M.L.H 3.5M V35	2	2010-09		.	.	S	V
101	*		A		TUBE,CYLINDER	2			.	.	V	
102	94363-03200		A		ROD ASSY,PISTON V35	2	2010-09		.	.	S	V
103	*		A		HEAD,CYLINDER	2			.	.	V	
104	*		A		BUSHING	2			.	.	V	
105	*		A		SEAL,ROD	2			.	.	V	
106	*		A		SEAL,DUST	2			.	.	V	
107	*		A		O-RING	2			.	.	V	
108	*		A		SEAL,PISTON	2			.	.	V	
109	*		A		RING,BACKUP	2			.	.	V	
110	*		A		RING,WEAR	2			.	.	V	
111	94162-06400		A		SEAL,CUSHION	2	2010-09		.	.	S	V
112	94162-06500		A		RING,RETAINING	2	2010-09		.	.	S	V
113	94363-00018		A		SEAL KIT	2	2010-09		.	.	S	V
114	94363-00028		A		HEAD KIT,CYLINDER	2	2010-09		.	.	S	V
2	94363-04040		A		CYLINDER,LIFT 5V30D37 M.L.H 3.7M V37	2	2010-09		.	.	S	V
202	94363-03300		A		ROD ASSY,PISTON V37	2	2010-09		.	.	S	V
3	94363-04050		A		CYLINDER,LIFT 5V30D40 M.L.H 4.0M V40	2	2010-09		.	.	S	V
302	94363-03400		A		ROD ASSY,PISTON V40	2	2010-09		.	.	S	V
4	94363-04060		A		CYLINDER,LIFT 5V30D45 M.L.H 4.5M V45	2	2010-09		.	.	S	V
402	94363-03500		A		ROD ASSY,PISTON V45	2	2010-09		.	.	S	V
415	94363-04300		A		SPACER V45	2	2010-09		.	.	S	V
416	94363-04500		A		O-RING V45	2	2010-09		.	.	S	V
5	94363-04070		A		CYLINDER,LIFT 5V30D50 M.L.H 5.0M V50	2	2010-09		.	.	S	V
502	94363-03600		A		ROD ASSY,PISTON V50	2	2010-09		.	.	S	V
515	94363-04300		A		SPACER V50	2	2010-09		.	.	S	V
516	94363-04500		A		O-RING V50	2	2010-09		.	.	S	V
6	94363-04080		A		CYLINDER,LIFT 5V30D55 M.L.H 5.5M V55	2	2010-09		.	.	S	V
602	94363-03700		A		ROD ASSY,PISTON V55	2	2010-09		.	.	V	
615	94363-04400		A		SPACER V55	2	2010-09		.	.	V	
616	94363-04500		A		O-RING V55	2	2010-09		.	.	S	V
7	94363-04090		A		CYLINDER,LIFT 5V30D60 M.L.H 6.0M V60	2	2010-09		.	.	S	V
702	94363-03800		A		ROD ASSY,PISTON V60	2	2010-09		.	.	V	
715	94363-04400		A		SPACER V60	2	2010-09		.	.	V	
716	94363-04500		A		O-RING V60	2	2010-09		.	.	S	V

02-60-06
 SIMPLEX MAST
 MODEL 5V35D30-60

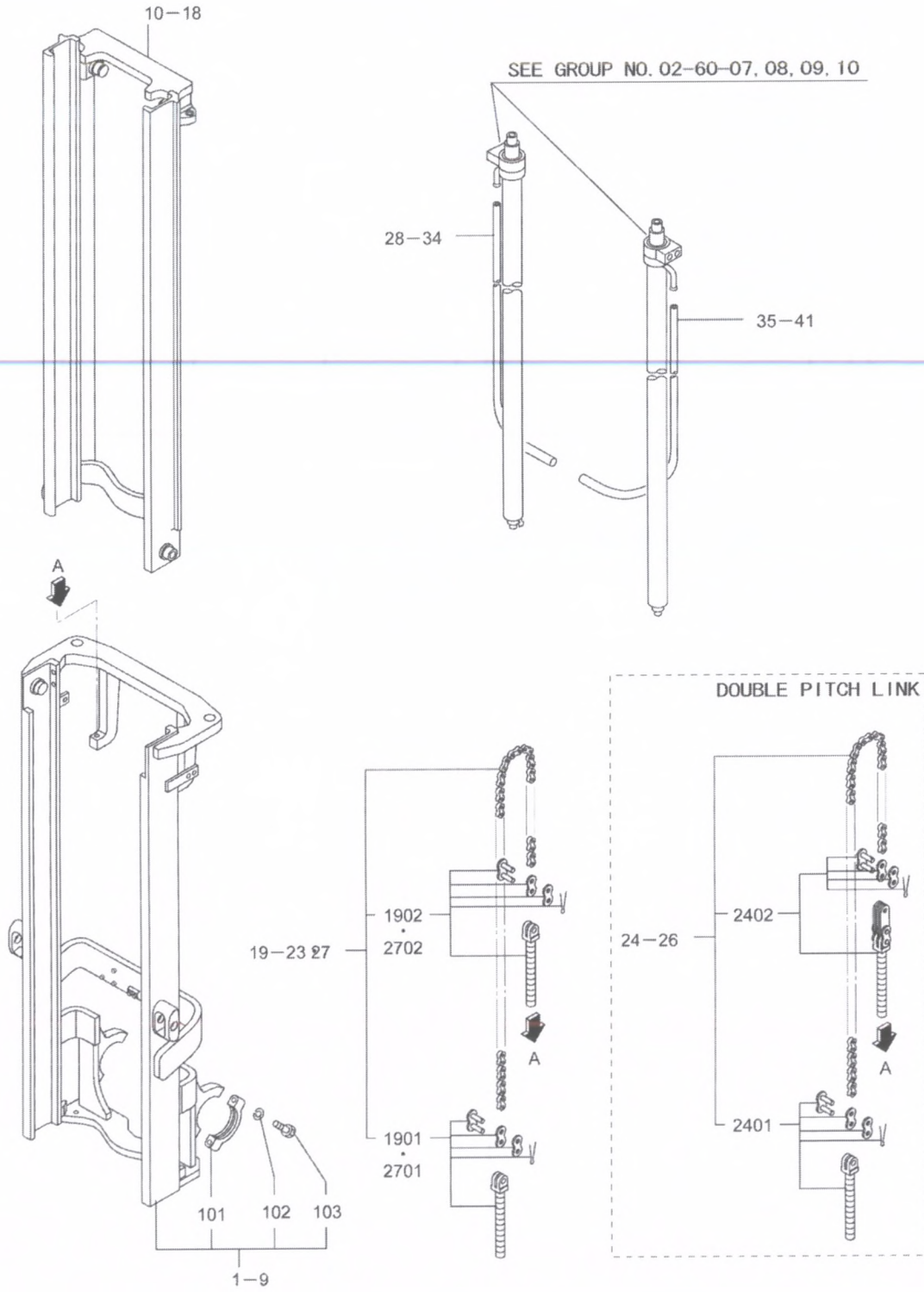

94G6067

02-60-06
SIMPLEX MAST
MODEL 5V35D30-60

REF NO.	PART NO.	R / P	S / Q	C / G	PART NAME AND DESCRIPTION	Q T Y	MODEL AND APPLICABLE DATE RANGE				M / R D	V / R D
							FD30N		FD35N			
							FROM	UPTO	FROM	UPTO		
1	94C60-20300			C	MAST,OUTER,5V30D35 MAST,OUTER M.L.H 3.3M V33	1	.	.		20905	S	V
	94C60-30300	N	1	C	MAST,OUTER,5V30D35 M.L.H 3.3M V33	1	.	.	20906	2012-01	S	V
	94C60-30301	R	2	C	MAST,OUTER,5V30D35 M.L.H 3.3M V33	1	.	.	20906	2012-01	S	V
	94C60-40300	N	3		MAST,OUTER M.L.H 3.3M V33	1	.	.	2012-02		S	V
101	94210-04902				CAP,MAST SUPPORT	2	F	
102	F2515-16000				WASHER,SPRING	4	F	
103	F1035-16065				BOLT	4	F	
2	94C60-20400			C	MAST,OUTER,5V30D37 MAST,OUTER M.L.H 3.5M V35	1	.	.		20905	S	V
	94C60-30400	N	1	C	MAST,OUTER,5V30D37 M.L.H 3.5M V35	1	.	.	20906	2012-01	S	V
	94C60-30401	R	2	C	MAST,OUTER,5V30D37 M.L.H 3.5M V35	1	.	.	20906	2012-01	S	V
	94C60-40400	N	3		MAST,OUTER M.L.H 3.5M V35	1	.	.	2012-02		S	V
3	94C60-22100			C	MAST,OUTER,5V35D30 MAST,OUTER STD M.L.H 3.0M V30	1	.	.		20905	S	V
	94C60-32100	N	1	C	MAST,OUTER,5V35D30 STD M.L.H 3.0M V30	1	.	.	20906	2012-01	S	V
	94C60-32101	R	2	C	MAST,OUTER,5V35D30 STD M.L.H 3.0M V30	1	.	.	20906	2012-01	S	V
	94C60-42100	N	3		MAST,OUTER STD M.L.H 3.0M V30	1	.	.	2012-02		S	V
4	94C60-22200			C	MAST,OUTER,5V35D37 MAST,OUTER M.L.H 3.7M V37	1	.	.		20905	S	V
	94C60-32200	N	1	C	MAST,OUTER,5V35D37 M.L.H 3.7M V37	1	.	.	20906	2012-01	S	V
	94C60-32201	R	2	C	MAST,OUTER,5V35D37 M.L.H 3.7M V37	1	.	.	20906	2012-01	S	V
	94C60-42200	N	3		MAST,OUTER M.L.H 3.7M V37	1	.	.	2012-02		S	V
5	94C60-22300			C	MAST,OUTER,5V35D40 MAST,OUTER M.L.H 4.0M V40	1	S	V
	94C60-32300	N	1	C	MAST,OUTER,5V35D40 M.L.H 4.0M V40	1	.	.	20906	2012-01	S	V
	94C60-32301	R	2	C	MAST,OUTER,5V35D40 M.L.H 4.0M V40	1	.	.	20906	2012-01	S	V
	94C60-42300	N	3		MAST,OUTER M.L.H 4.0M V40	1	.	.	2012-02		S	V
6	94C60-22400			C	MAST,OUTER,5V35D45 MAST,OUTER M.L.H 4.5M V45	1	S	V
	94C60-32400	N	1	C	MAST,OUTER,5V35D45 M.L.H 4.5M V45	1	.	.	20906	2012-01	S	V
	94C60-32401	R	2	C	MAST,OUTER,5V35D45 M.L.H 4.5M V45	1	.	.	20906	2012-01	S	V
	94C60-42400	N	3		MAST,OUTER M.L.H 4.5M V45	1	.	.	2012-02		S	V
7	94C60-22500			C	MAST,OUTER,5V35D50 MAST,OUTER M.L.H 5.0M V50	1	S	V
	94C60-32500	N	1	C	MAST,OUTER,5V35D50 M.L.H 5.0M V50	1	.	.	20906	2012-01	S	V
	94C60-32501	R	2	C	MAST,OUTER,5V35D50 M.L.H 5.0M V50	1	.	.	20906	2012-01	S	V
	94C60-42500	N	3		MAST,OUTER M.L.H 5.0M V50	1	.	.	2012-02		S	V
8	94C60-42600			E	MAST,OUTER M.L.H 5.5M V55	1	.	.			S	V
9	94C60-42700			E	MAST,OUTER M.L.H 6.0M V60	1	.	.			S	V
10	94C60-01300				MAST,INNER M.L.H 3.3M V33	1	S	
11	94C60-01400				MAST,INNER M.L.H 3.5M V35	1	S	
12	94C60-03100				MAST,INNER STD M.L.H 3.0M V30	1	S	
13	94C60-03200				MAST,INNER M.L.H 3.7M V37	1	S	
14	94C60-03300				MAST,INNER M.L.H 4.0M V40	1	S	
15	94C60-03400				MAST,INNER M.L.H 4.5M V45	1	S	
16	94C60-03500				MAST,INNER M.L.H 5.0M V50	1	S	
17	94C60-03600			E	MAST,INNER M.L.H 5.5M V55	1	.	.			S	V

02-60-06
 SIMPLEX MAST
 MODEL 5V35D30-60

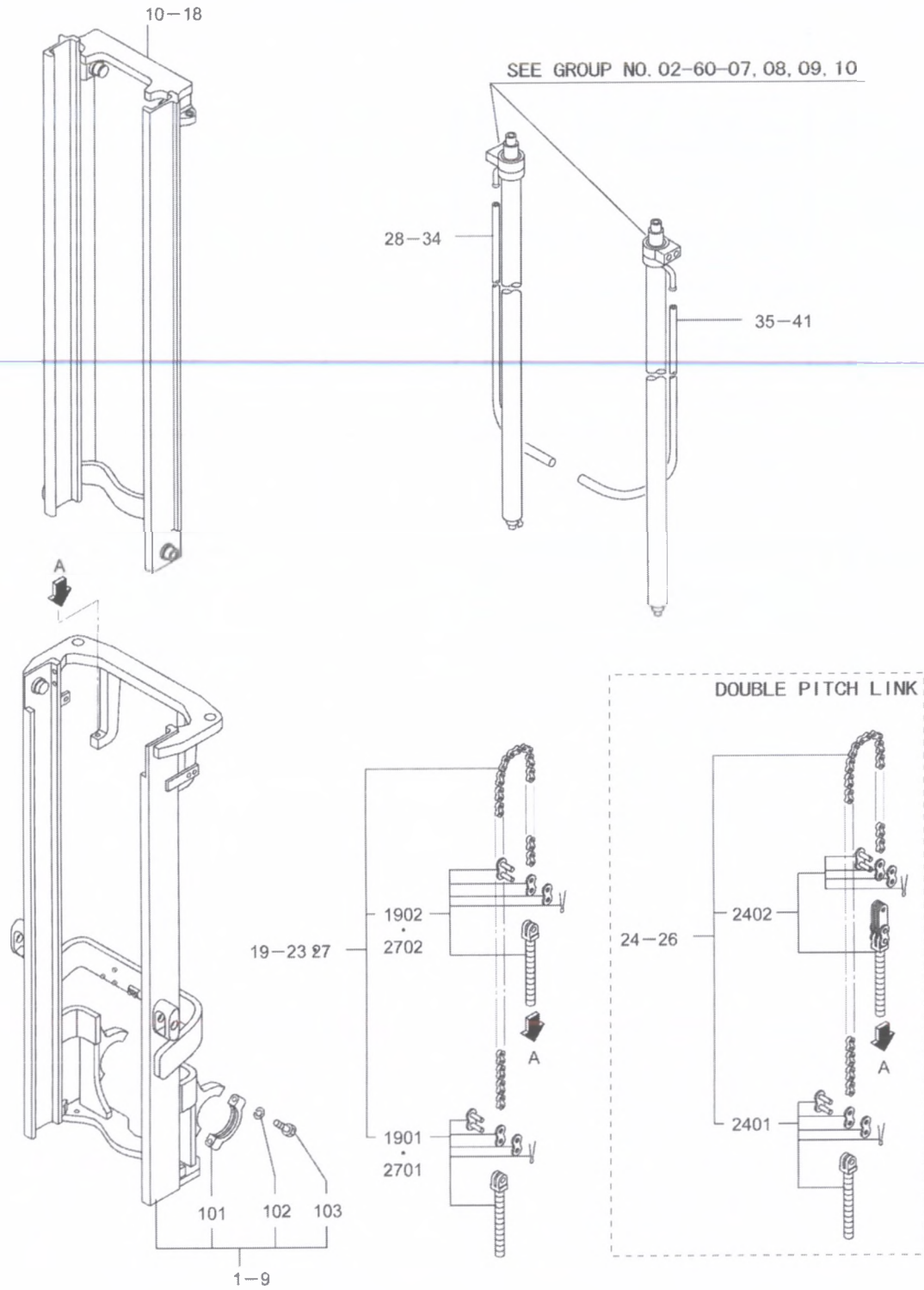

94G6067

02-60-06
SIMPLEX MAST
MODEL 5V35D30-60

REF NO.	PART NO.	R / E P	S / E Q	C / N G	PART NAME AND DESCRIPTION	Q / T Y	MODEL AND APPLICABLE DATE RANGE				M / R D	V / R D
							FD30N		FD35N			
							FROM	UPTO	FROM	UPTO		
18	94C60-03700			E	MAST,INNER M.L.H 6.0M V60	1	.	.			S	V
19	94330-50770				CHAIN,LIFT STD M.L.H 3.0M V30	2	S	S
1901	94390-02018				BOLT KIT,ANCHOR ANCHOR BOLT KIT LIFT BRKT SIDE	2	M	M
1902	94390-01018				BOLT KIT,ANCHOR SINGLE PITCH ANCHOR BOLT KIT LIFT CYL SIDE	2	F	F
20	94330-50830				CHAIN,LIFT M.L.H 3.3M V33	2	S	S
21	94330-50870				CHAIN,LIFT M.L.H 3.5M V35	2	S	S
22	94330-50910				CHAIN,LIFT M.L.H 3.7M V37	2	S	S
23	94330-51050				CHAIN,LIFT M.L.H 4.0M V40	2	S	S
24	94330-51240				CHAIN,LIFT M.L.H 4.5M V45	2	S	S
2401	94390-02018				BOLT KIT,ANCHOR ANCHOR BOLT KIT LIFT BRKT SIDE	2	M	M
2402	94390-03018				LINK KIT,DOUBLE PITCH DOUBLE PITCH LIFT CYL SIDE	2	S	S
25	94330-51480				CHAIN,LIFT M.L.H 5.0M V50	2	S	S
26	94330-51680			E	CHAIN,LIFT M.L.H 5.5M V55	2	S	V
27	94330-51870			E	CHAIN,LIFT M.L.H 6.0M V60	2	S	V
2701	94390-02018			E	BOLT KIT,ANCHOR LIFTBRKT SIDE	2	M	V
2702	94390-01018			E	BOLT KIT,ANCHOR SINGLE PITCH LIFT CYL SIDE	2	F	V
28	94039-10175				HOSE,RUBBER L=1750 V35	1	S	S
29	94039-10190				HOSE,RUBBER L=1900 V37	1	S	S
30	94039-10210				HOSE,RUBBER L=2100 V40	1	S	S
31	94039-10230				HOSE,RUBBER L=2300 V45	1	S	S
32	94039-10260				HOSE,RUBBER L=2600 V50	1	S	S
33	94039-10285			E	HOSE,RUBBER V55	1	S	V
34	94039-10310			E	HOSE,RUBBER V60	1	S	V
35	94039-10210				HOSE,RUBBER L=2100 V35	1	S	S
36	94039-10225				HOSE,RUBBER L=2250 V37	1	S	S
37	94039-10245				HOSE,RUBBER L=2450 V40	1	S	S
38	94039-10265				HOSE,RUBBER L=2650 V45	1	S	S
39	94039-10295				HOSE,RUBBER L=2950 V50	1	S	S
				E		1		V
				E		1		V

02-60-07
LIFT CYLINDER(OLD)
(FOR 5V35D30,33)

-270-

02-60-05 LIFT CYLINDER
(FOR 5V35D30,33)

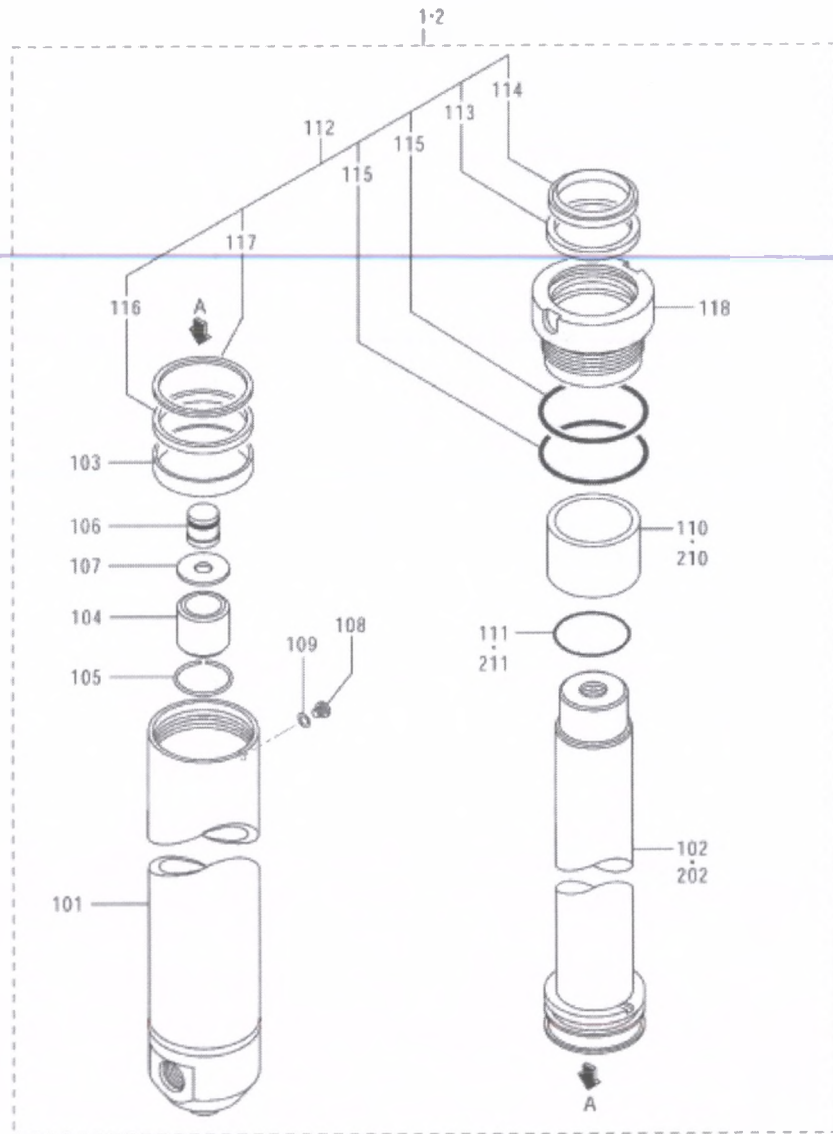

737065-00

94660138

02-60-07
LIFT CYLINDER(OLD)
(FOR 5V35D30,33)

REF NO.	PART NO.	R / P	S / E / Q	C / N / G	PART NAME AND DESCRIPTION	QTY	MODEL AND APPLICABLE DATE RANGE				M / R / D	V	
							FD30N		FD35N				
							FROM	UPTO	FROM	UPTO			
1	94C62-11010			D	CYLINDER,LIFT M.L.H 3.0M V30	2	.	.			2012-08	S	V
101	*			D	TUBE,CYLINDER	2		V
102	94C62-01100			D	ROD,PISTON V30	2	.	.			2012-08	S	V
103	94362-08500			D	BUSHING	2	.	.			2012-08	S	V
104	94491-81800			D	BEARING,CUSHION	2	.	.			2010-08	S	V
105	94491-81900			D	RING,SNAP	2	.	.			2010-08	S	V
106	94491-82900			D	VALVE,CHECK	2	.	.			2010-08	S	V
107	94491-83900			D	PLATE	2	.	.			2010-08	S	V
108	94191-02700			D	PLUG	2	.	.			2010-08	S	V
109	94491-84900			D	GASKET	2	.	.			2010-08	S	V
110	94C62-02100			D	SPACER V30	2	.	.			2010-08	S	V
111	94391-56300			D	O-RING V30	2	.	.			2010-08	S	V
112	94362-00068			D	SEAL KIT,LIFT CYLINDER	2	.	.			2010-08	S	V
113	*			D	X-RING	2		V
114	*			D	RING,WIPER	2		V
115	*			D	O-RING	4		V
116	*			D	U-RING	2		V
117	*			D	RING,BACKUP	2		V
118	94362-00078			D	HEAD KIT,CYLINDER	2	.	.			2010-08	S	V
2	94C62-11020			D	CYLINDER,LIFT M.L.H 3.3M V33	2	.	.			2010-08	S	V
202	94C62-01200			D	ROD,PISTON V33	2	.	.			2010-08	S	V
210	94C62-02100			D	SPACER V33	2	.	.			2010-08	S	V
211	94391-56300			D	O-RING V33	2	.	.			2010-08	S	V

02-60-08
LIFT CYLINDER(NEW)
(FOR 5V35D30,33)

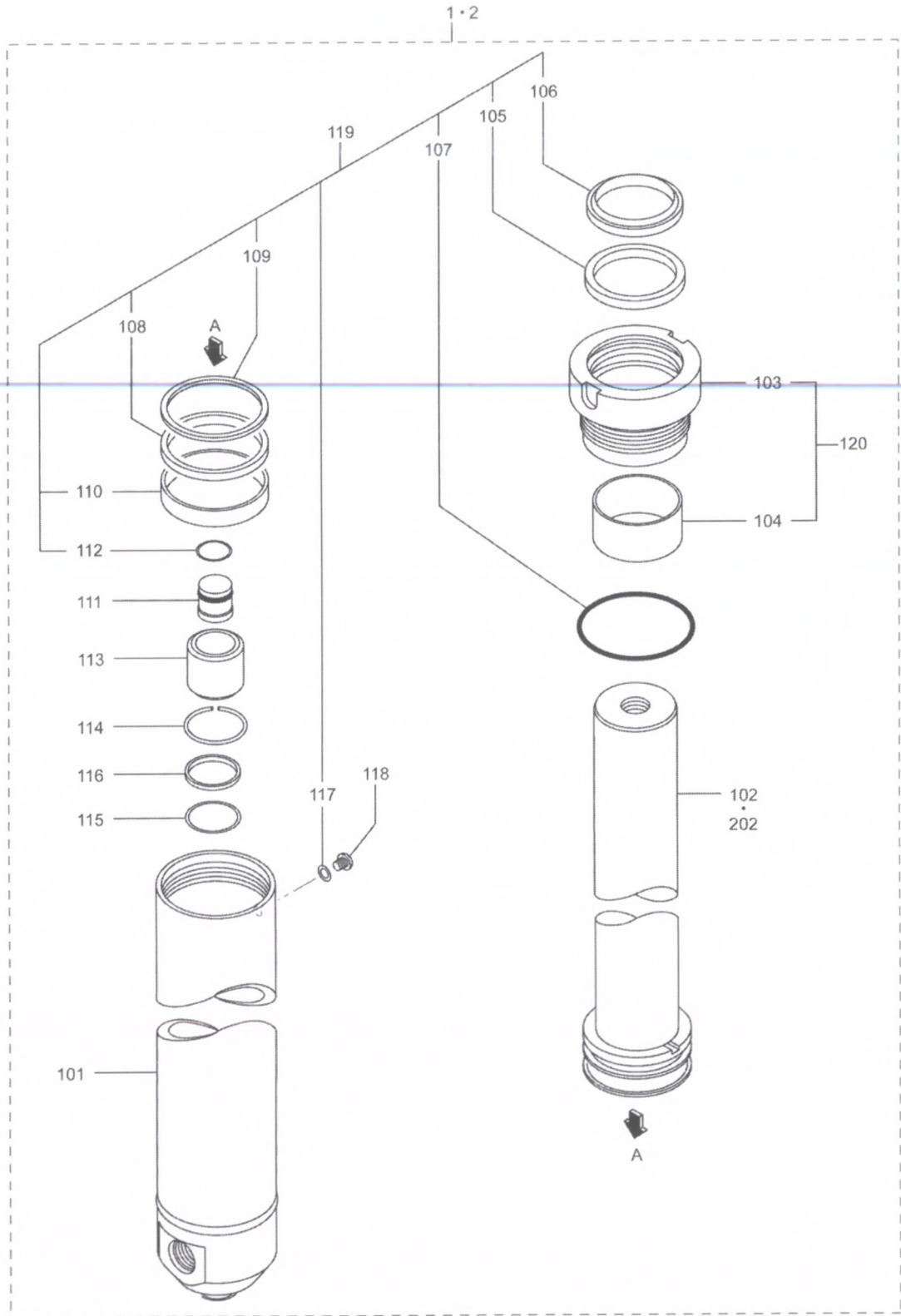

94G6068

02-60-08
LIFT CYLINDER(NEW)
(FOR 5V35D30,33)

REF NO.	PART NO.	R / P	S E N Q G	PART NAME AND DESCRIPTION	Q T Y	MODEL AND APPLICABLE DATE RANGE				M / R D	V / R D
						FD30N		FD35N			
						FROM	UPTO	FROM	UPTO		
1	94362-09010		A	CYLINDER,LIFT 5V35D30 M.L.H 3.0M V30	2	.	.	2010-09		S	V
101	*		A	TUBE,CYLINDER	2	.	.			S	V
102	94362-00900		A	ROD ASSY,PISTON V30	2	.	.	2010-09		S	V
103	*		A	HEAD,CYLINDER	2	.	.			S	V
104	*		A	BUSHING	2	.	.			S	V
105	*		A	SEAL,ROD	2	.	.			S	V
106	*		A	SEAL,DUST	2	.	.			S	V
107	*		A	O-RING	2	.	.			S	V
108	*		A	SEAL,PISTON	2	.	.			S	V
109	*		A	RING,BACKUP	2	.	.			S	V
110	*		A	RING,WEAR	2	.	.			S	V
111	94262-06500		A	VALVE ASSY,CHECK	2	.	.	2010-09		S	V
112	*		A	O-RING	2	.	.			S	V
113	94262-06700		A	SPACER	2	.	.	2010-09		S	V
114	94133-06200		A	RING,SNAP	2	.	.	2010-09		S	V
115	94162-06400		A	SEAL,CUSHION	2	.	.	2010-09		S	V
116	94162-06500		A	RING,RETAINING	2	.	.	2010-09		S	V
117	*		A	U-SEAL	2	.	.			S	V
118	94133-06500		A	PLUG	2	.	.	2010-09		S	V
119	94333-00068		A	SEAL KIT	2	.	.	2010-09		S	V
120	94333-00078		A	HEAD KIT,CYLINDER	2	.	.	2010-09		S	V
2	94362-09020		A	CYLINDER,LIFT 5V35D33 M.L.H 3.3M V33	2	.	.	2010-09		S	V
202	94362-01100		A	ROD ASSY,PISTON V33	2	.	.	2010-09		S	V

02-60-09
 LIFT CYLINDER(OLD)
 (FOR 5V35D35-50)

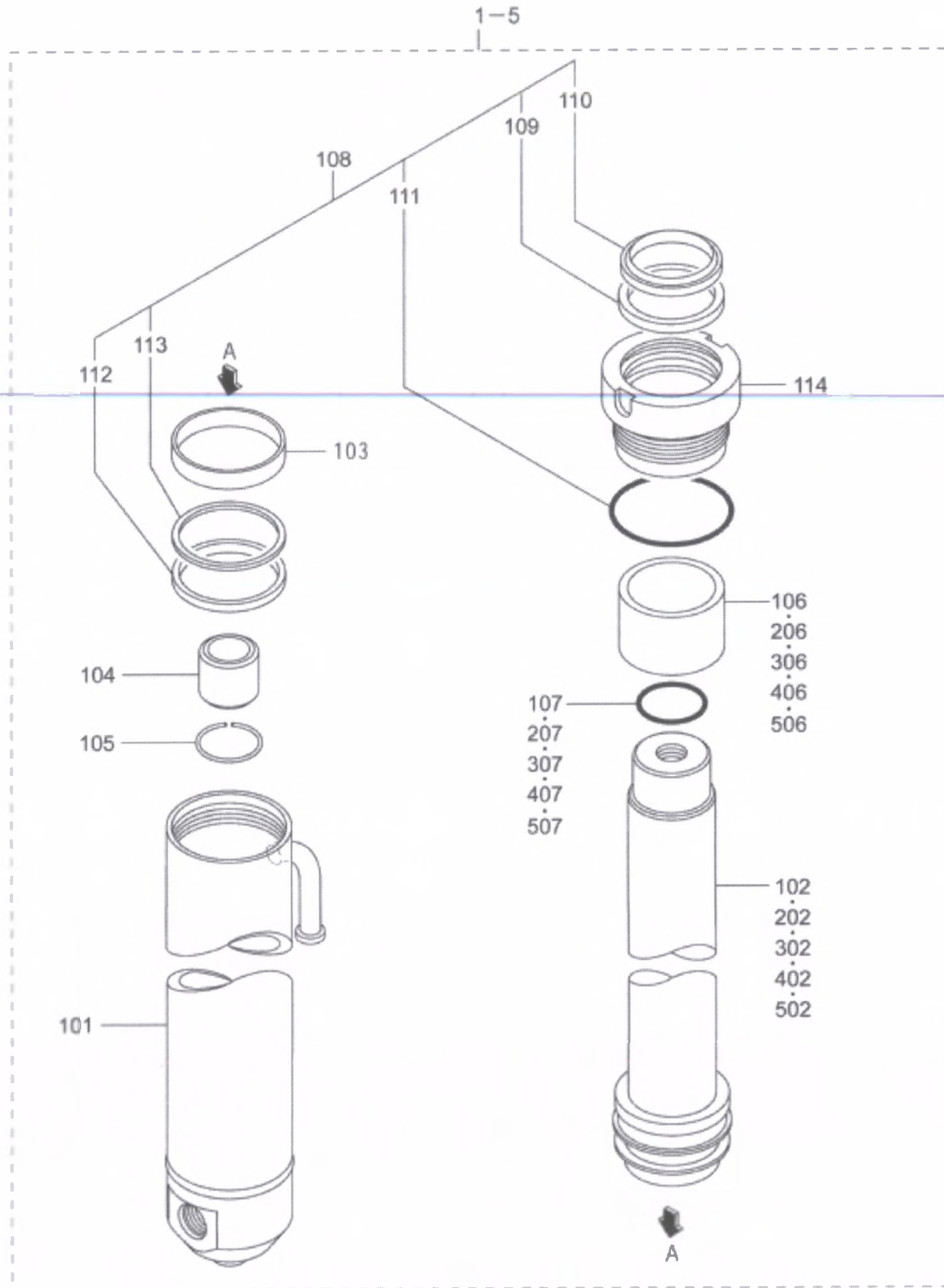

02-60-09
LIFT CYLINDER(OLD)
(FOR 5V35D35-50)

REF NO.	PART NO.	R / P	S / E / Q	C / N / G	PART NAME AND DESCRIPTION	QTY	MODEL AND APPLICABLE DATE RANGE				M / R / D	V / R / D
							FD30N		FD35N			
							FROM	UPTO	FROM	UPTO		
1	94C62-13010				D CYLINDER,LIFT M.L.H 3.5M V35	2	.	.		2010-08	S	V
101	*				D TUBE,CYLINDER	2		V
102	94C62-01300				D ROD,PISTON V35	2	.	.		2010-08	S	V
103	94362-08500				D BUSHING	2	.	.		2010-08	S	V
104	94491-81800				D BEARING,CUSHION	2	.	.		2010-08	S	V
105	94491-81900				D RING,SNAP	2	.	.		2010-08	S	V
106	94C62-02200				D SPACER V35	2	.	.		2010-08	S	V
107	94391-56300				D O-RING V35	2	.	.		2010-08	S	V
108	94362-21028				D SEAL KIT	2	M	V
109	*				D U-RING	2		V
110	*				D RING,WIPER	2		V
111	*				D O-RING	2		V
112	*				D U-RING	2		V
113	*				D RING,BACKUP	2		V
114	94362-01038				D CYLINDER HEAD KIT HEAD KIT,CYLINDER	2	.	.		2010-08	S	V
2	94C62-13020				D CYLINDER,LIFT M.L.H 3.7M V37	2	.	.		2010-08	S	V
202	94C62-01400				D ROD,PISTON V37	2	.	.		2010-08	S	V
206	94C62-02200				D SPACER V37	2	.	.		2010-08	S	V
207	94391-56300				D O-RING V37	2	.	.		2010-08	S	V
3	94C62-13030				D CYLINDER,LIFT M.L.H 4.0M V40	2	.	.		2010-08	S	V
302	94C62-01500				D ROD,PISTON V40	2	.	.		2010-08	S	V
306	94C62-02300				D SPACER V40	2	.	.		2010-08	S	V
307	94391-56300				D O-RING V40	2	.	.		2010-08	S	V
4	94C62-13040				D CYLINDER,LIFT M.L.H 4.5M V45	2	.	.		2010-08	S	V
402	94C62-01600				D ROD,PISTON V45	2	.	.		2010-08	S	V
406	94C62-02300				D SPACER V45	2	.	.		2010-08	S	V
407	94391-56300				D O-RING V45	2	.	.		2010-08	S	V
5	94C62-13050				D CYLINDER,LIFT M.L.H 5.0M V50	2	.	.		2010-08	S	V
502	94C62-01700				D ROD,PISTON V50	2	.	.		2010-08	S	V
506	94C62-02400				D SPACER V50	2	.	.		2010-08	S	V
507	94391-56300				D O-RING V50	2	.	.		2010-08	S	V

02-60-10
 LIFT CYLINDER(NEW)
 (FOR 5V35D35-50)

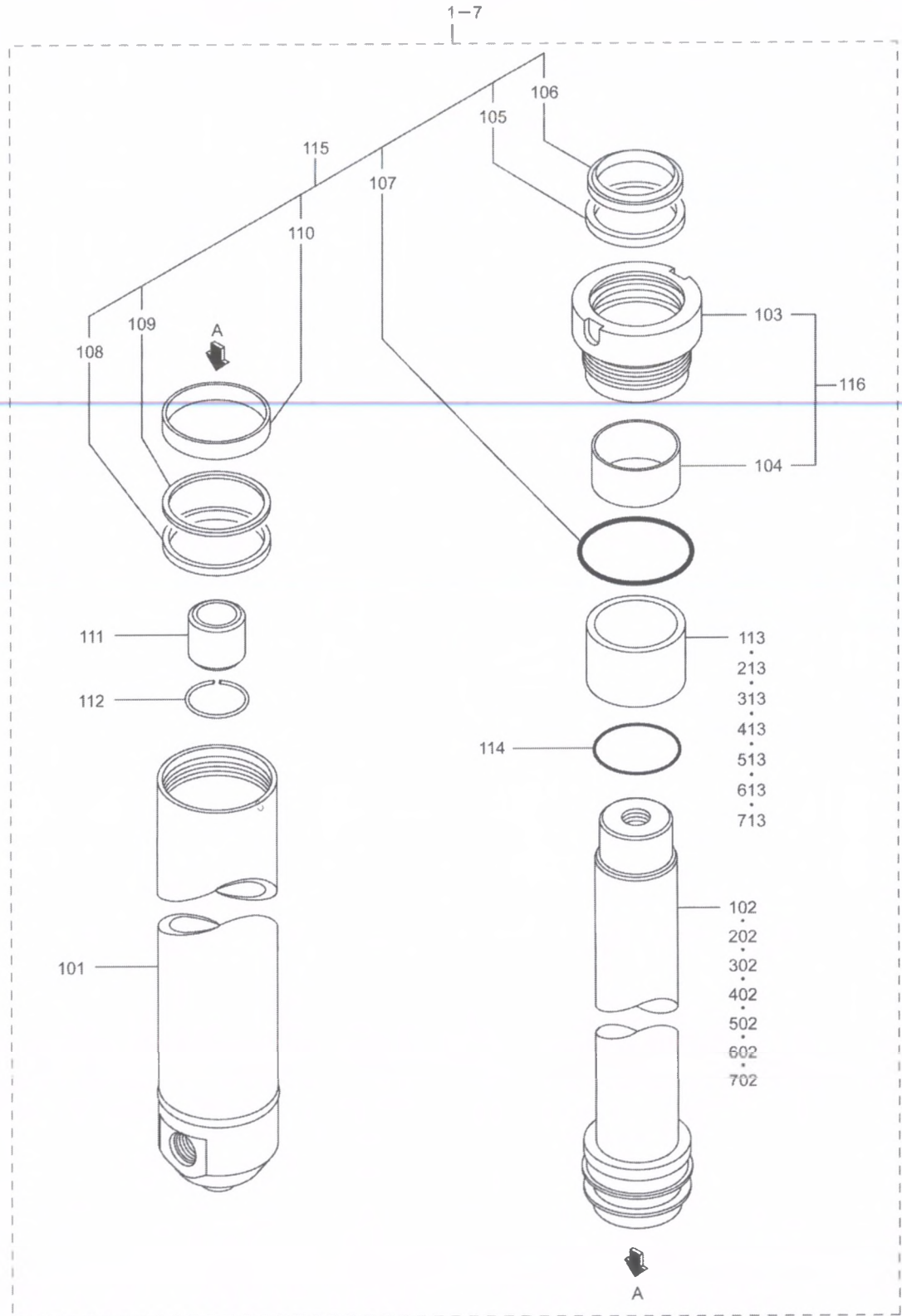

94G6069

02-60-10
LIFT CYLINDER(NEW)
(FOR 5V35D35-50)

REF NO.	PART NO.	R / P	S / E / Q	C / N / G	PART NAME AND DESCRIPTION	QTY	MODEL AND APPLICABLE DATE RANGE				M / R / D
							FD30N		FD35N		
							FROM	UPTO	FROM	UPTO	
1	94363-05030		A		CYLINDER,LIFT 5V35D35 M.L.H 3.5M V35	2	.	.	2010-09		S
101	*		A		TUBE,CYLINDER	2	.	.			V
102	94363-05800		A		ROD ASSY,PISTON V35	2	.	.	2010-09		V
103	*		A		HEAD,CYLINDER	2	.	.			V
104	*		A		BUSHING	2	.	.			V
105	*		A		SEAL,ROD	2	.	.			V
106	*		A		SEAL,DUST	2	.	.			V
107	*		A		O-RING	2	.	.			V
108	*		A		SEAL,PISTON	2	.	.			V
109	*		A		RING,BACKUP	2	.	.			V
110	*		A		RING,WEAR	2	.	.			V
111	94162-06400		A		SEAL,CUSHION	2	.	.	2010-09		S
112	94162-06500		A		RING,RETAINING	2	.	.	2010-09		S
113	94363-06800		A		SPACER	2	.	.	2010-09		V
114	94363-04500		A		O-RING	2	.	.	2010-09		S
115	94363-00038		A		SEAL KIT	2	.	.	2010-09		S
116	94363-00048		A		HEAD KIT,CYLINDER	2	.	.	2010-09		V
2	94363-05040		A		CYLINDER,LIFT 5V35D37 M.L.H 3.7M V37	2	.	.	2010-09		S
202	94363-05900		A		ROD ASSY,PISTON V37	2	.	.	2010-09		V
213	94363-06800		A		SPACER V37	2	.	.	2010-09		V
3	94363-05050		A		CYLINDER,LIFT 5V35D40 M.L.H 4.0M V40	2	.	.	2010-09		S
302	94363-06100		A		ROD ASSY,PISTON V40	2	.	.	2010-09		V
313	94363-06900		A		SPACER V40	2	.	.	2010-09		V
4	94363-05060		A		CYLINDER,LIFT 5V35D45 M.L.H 4.5M V45	2	.	.	2010-09		S
402	94363-06200		A		ROD ASSY,PISTON V45	2	.	.	2010-09		V
413	94363-06900		A		SPACER V45	2	.	.	2010-09		V
5	94363-05070		A		CYLINDER,LIFT 5V35D50 M.L.H 5.0M V50	2	.	.	2010-09		S
502	94363-06300		A		ROD ASSY,PISTON V50	2	.	.	2010-09		V
513	94363-07100		A		SPACER V50	2	.	.	2010-09		V
6	94363-05080		A		CYLINDER,LIFT 5V35D55 M.L.H 5.5M V55	2	.	.	2010-09		S
602	94363-06400		A		ROD ASSY,PISTON V55	2	.	.	2010-09		V
613	94363-07100		A		SPACER V55	2	.	.	2010-09		V
7	94363-05090		A		CYLINDER,LIFT 5V35D60 M.L.H 6.0M V60	2	.	.	2010-09		S
702	94363-06500		A		ROD ASSY,PISTON V60	2	.	.	2010-09		V
713	94363-07100		A		SPACER V60	2	.	.	2010-09		V

03-01-01
RADIATOR NET KIT

1. Description

The screen in front of radiator reduces the contamination of radiator.

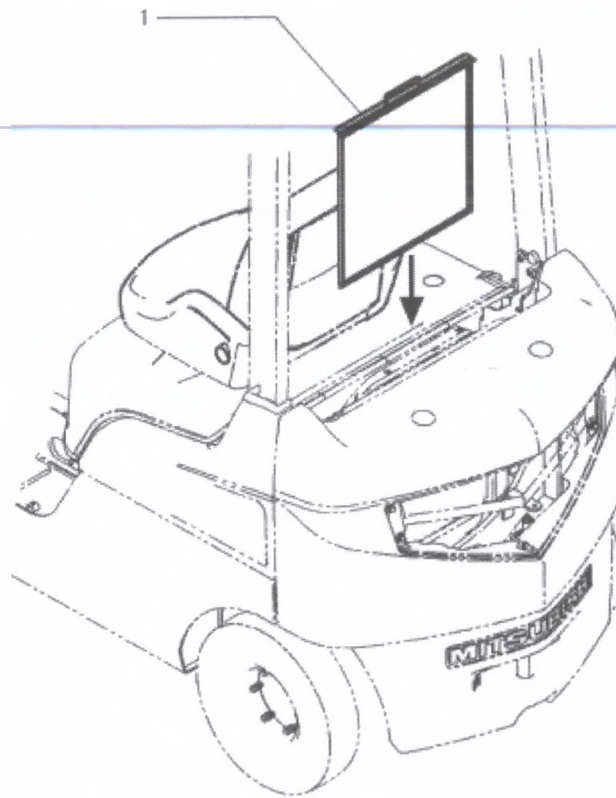

713062-00

P91E0105

REF NO.	PART NO.	R S C / E N P Q G	PART NAME AND DESCRIPTION	Q T Y	MODEL AND APPLICABLE DATE RANGE				M V / R R D	
					FD30N		FD35N			
					FROM	UPTO	FROM	UPTO		
1	91A01-12900		OPT NO. (91A92-04201) NET,DUST	1						M

03-01-02
FULL UNDER NET KIT

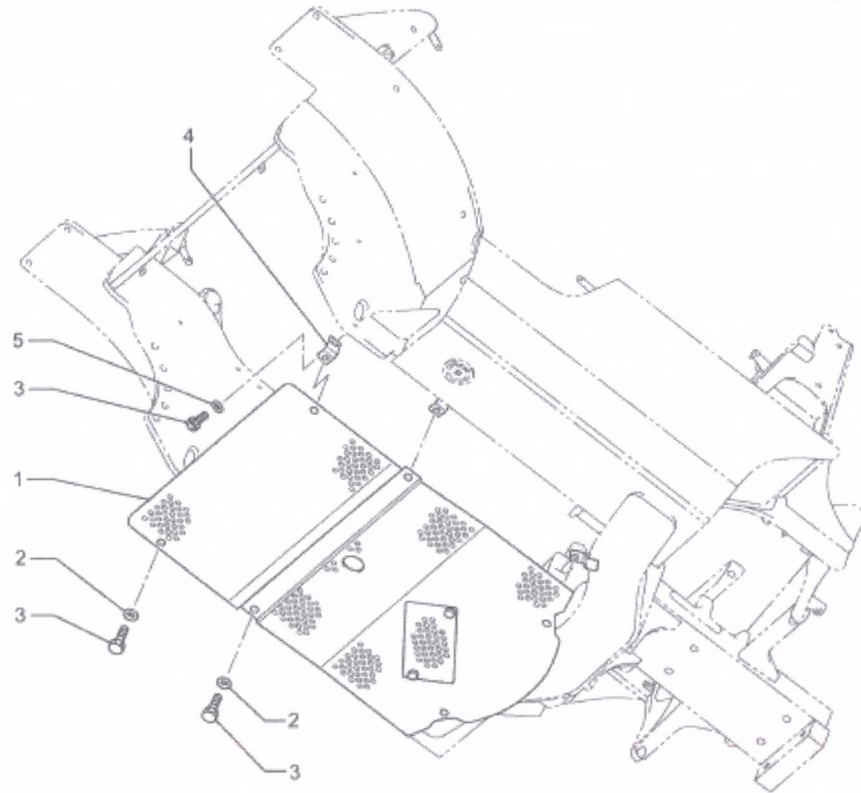

REF NO.	PART NO.	R S C / E N P Q G	PART NAME AND DESCRIPTION	Q T Y	MODEL AND APPLICABLE DATE RANGE				M V / R R D
					FD30N		FD35N		
					FROM	UPTO	FROM	UPTO	
1	91E01-05300		OPT NO. (91A93-06720) COVER, UNDER NET	1					S
2	08302-10000		WASHER	6					S
3	F1805-10025		BOLT, W/WASHER B/W	8					S
4	91C11-00950		BRACKET	2					S
5	F2500-10000		WASHER, PLAIN	2					F

03-01-03
SEMI UNDER NET KIT

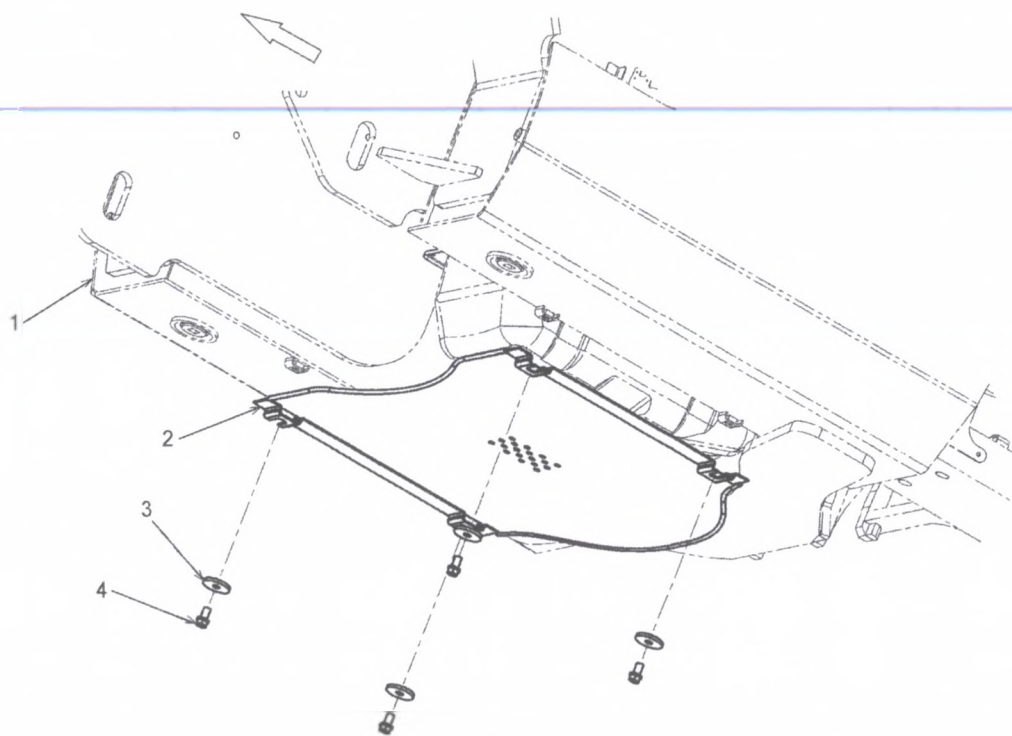

P910102

REF NO.	PART NO.	R S C / E N P Q G	PART NAME AND DESCRIPTION	Q T Y	MODEL AND APPLICABLE DATE RANGE				M V / R D
					FD30N		FD35N		
					FROM	UPTO	FROM	UPTO	
1	91A10-21800		OPT NO. (91A92-06221) FRAME,NR,WELD PROC.	1					
2	91E01-22700		COVER,UNDER NET	1					S
3	92301-02700		WASHER	4					S
4	F1805-10020		BOLT,W/WASHER B/W BOLT,W/ WASHER B/W	4					S

03-01-04
CSQ RADIATOR KIT

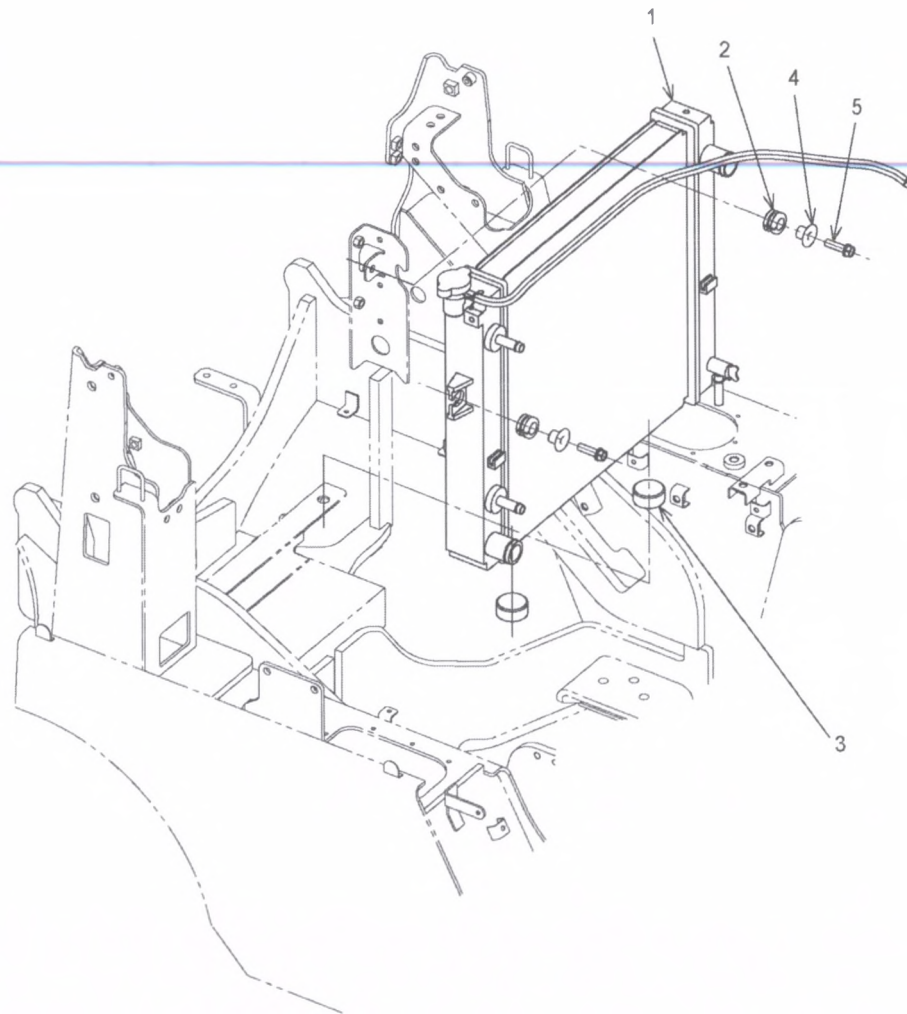

P910103

REF NO.	PART NO.	R S C / E N P Q G	PART NAME AND DESCRIPTION	Q T Y	MODEL AND APPLICABLE DATE RANGE				M V / R R D
					FD30N		FD35N		
					FROM	UPTO	FROM	UPTO	
1	91B01-10030		OPT NO. (91A92-13710) RADIATOR ASSY	1					
2	91202-06300		CUSHION,RUBBER	2					S
3	91803-00300		CUSHION,RADIATOR	2					M
4	91202-09500		SPACER	2					S
5	F1805-10035		BOLT,WWASHER B/W BOLT,W/ WASHER B/W	2					M F

03-04-01
ALARM KIT (LAMP)

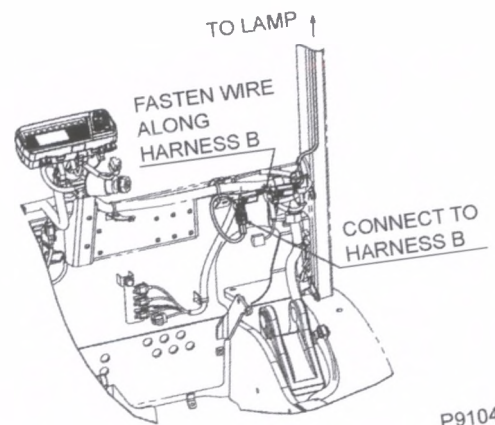
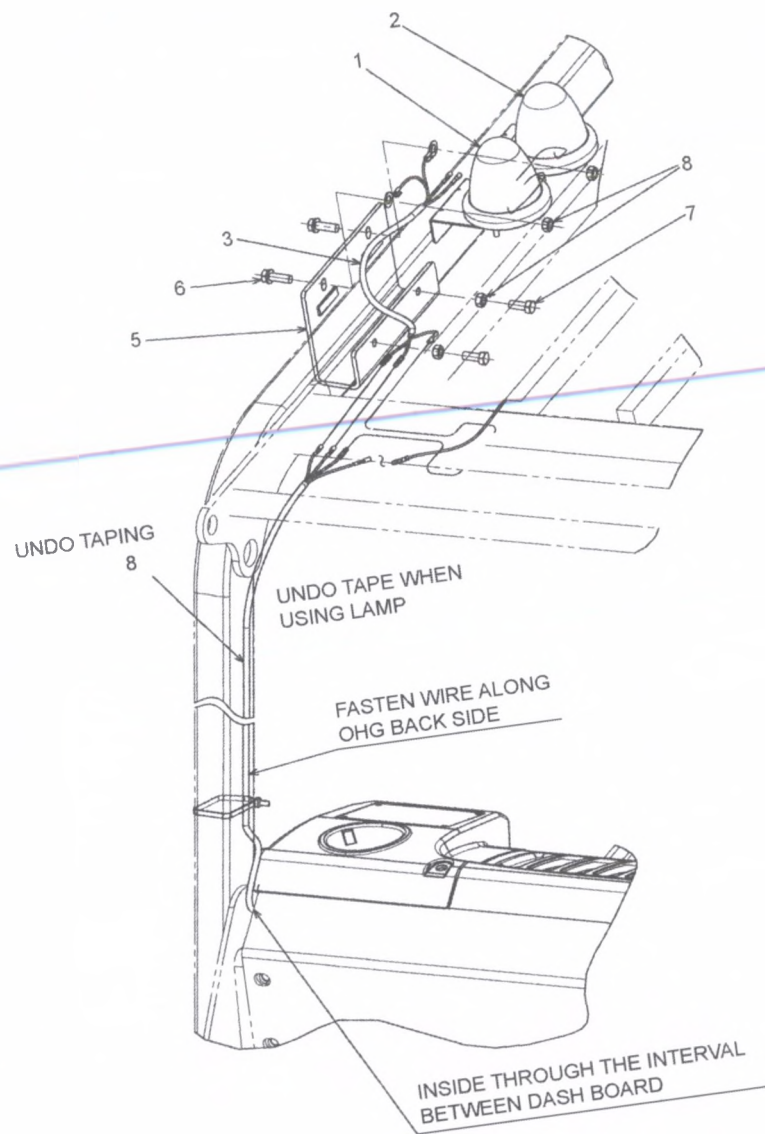

P910413

2013-09-18

03-04-01
ALARM KIT (LAMP)

REF NO.	PART NO.	R / P	S E N Q G	PART NAME AND DESCRIPTION	Q T Y	MODEL AND APPLICABLE DATE RANGE				M / R D
						FD30N		FD35N		
						FROM	UPTO	FROM	UPTO	
1	91C05-02600			OPT NO. (91A93-27710) LAMP,ALARM YLW 12V	1					M
2	91C05-02700			LAMP,ALARM RED 12V	1					M
3	91C05-03500			HARNESS,LAMP ALARM	1					S
4	91C05-02500			BRACKET,LAMP	1					S
5	F1805-08025			BOLT,W/WASHER B/W BOLT,W/ WASHER B/W	2					F
6	F1035-08020			BOLT	2					F
7	F2300-08000			NUT,LOCK	4					F
8	91C04-14600			HARNESS,ALARM	1					S

03-04-02
ALARM KIT (LAMP+BUZZER)

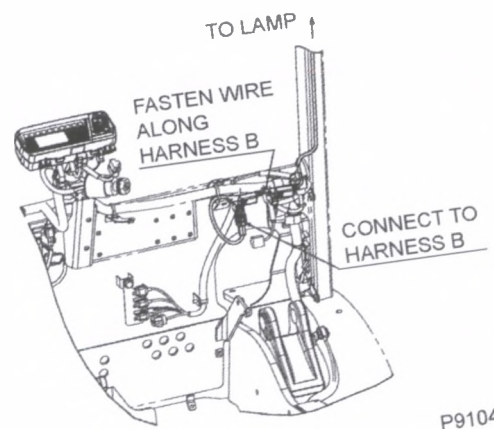
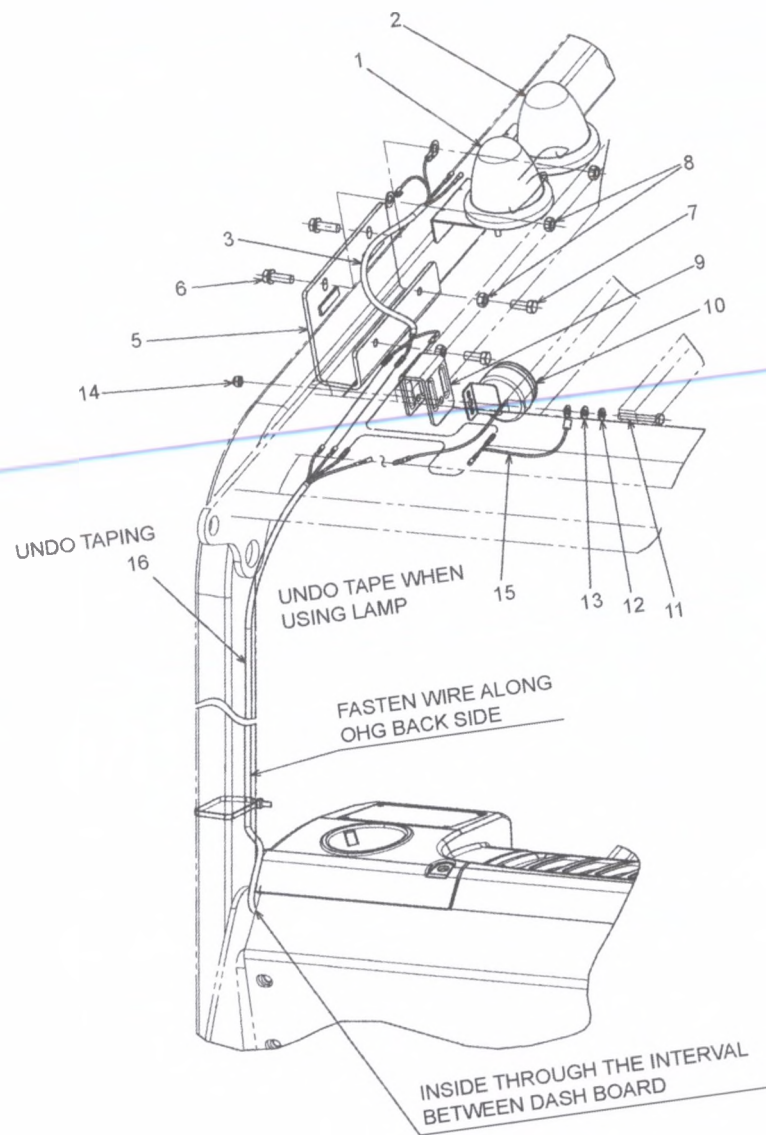

P910414

2013-09-18

03-04-02
ALARM KIT (LAMP+BUZZER)

REF NO.	PART NO.	R S C / E N P Q G	PART NAME AND DESCRIPTION	Q T Y	MODEL AND APPLICABLE DATE RANGE				M V / R R D
					FD30N		FD35N		
					FROM	UPTO	FROM	UPTO	
			OPT NO. (91A93-27720)						
1	91C05-02600		LAMP,ALARM YLW 12V	1					M
2	91C05-02700		LAMP,ALARM RED 12V	1					M
3	91C05-03500		HARNESS,LAMP ALARM	1					S
4	91C05-02500		BRACKET,LAMP	1					S
5	F1805-08025		BOLT,W/WASHER B/W BOLT,W/ WASHER B/W	2					F
6	F1035-08020		BOLT	2					F
7	F2300-08000		NUT,LOCK	4					F
8	91A07-16100		BRACKET,BUZZER	1					S
9	91A06-09400		BUZZER,ALARM	1					S
10	F1035-06045		BOLT	1					S
11	F2515-06000		WASHER,SPRING	1					S
12	F2500-06000		WASHER,PLAIN	1					F
13	05634-60600		NUT,SELF LOCK	1					S
14	91C04-05900		HARNESS,BUZZER	1					M
15	91C04-14600		HARNESS,ALARM	1					S

03-04-03
FRONT WORKING LAMP KIT

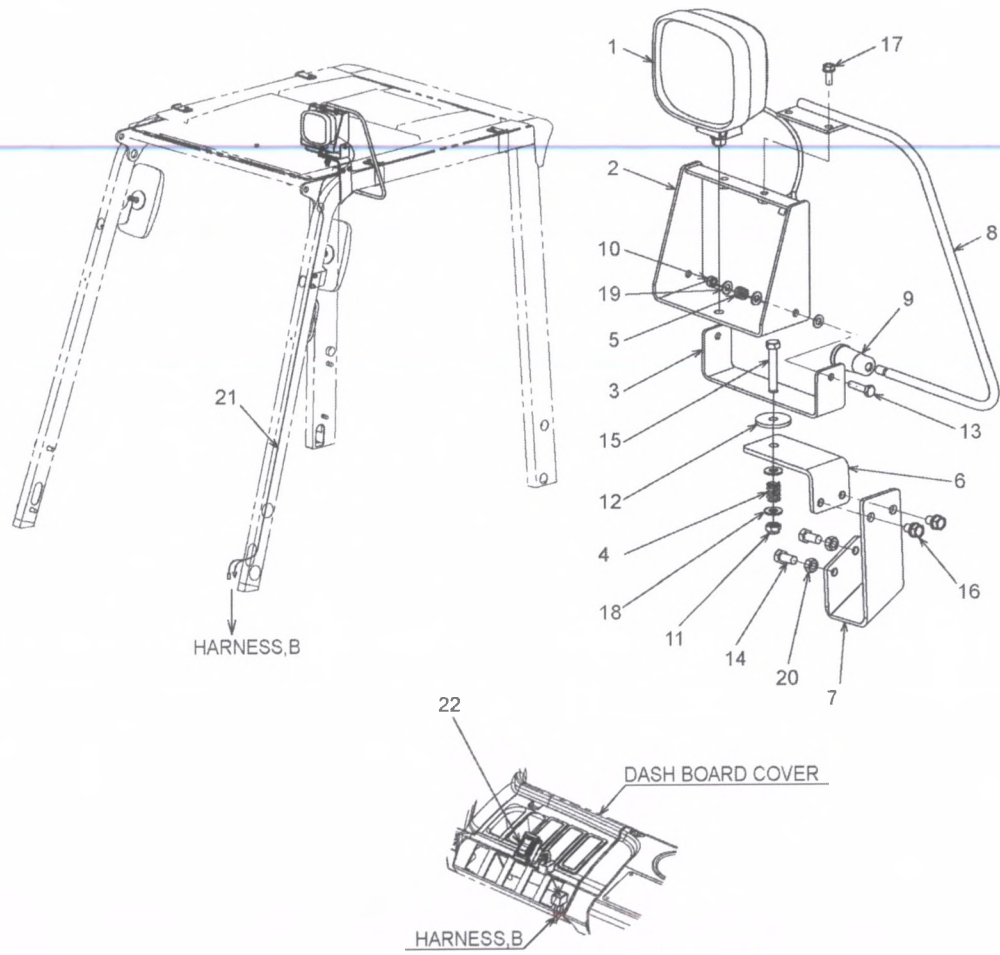

P910411

03-04-03
FRONT WORKING LAMP KIT

REF NO.	PART NO.	R / P	S E N Q G	PART NAME AND DESCRIPTION	Q T Y	MODEL AND APPLICABLE DATE RANGE				M / R D
						FD30N		FD35N		
						FROM	UPTO	FROM	UPTO	
				OPT NO. (91A92-11500)						
1	05101-05400			LAMP,HEAD 12V	1					F
2	91806-01300			BRACKET,LAMP	1					S
3	91806-01400			BRACKET,LAMP	1					S
4	91806-01600			SPRING	1					S
5	91806-01700			SPRING	2					S
6	91A06-06100			BRACKET	1					S
7	91A06-06200			BRACKET	1					S
8	91A06-06300			HANDLE,LAMP	1					S
9	64351-50100			GRIP	1					S
10	05634-60600			NUT,SELF LOCK	2					S
11	05634-60800			NUT,SELF LOCK	1					M
12	91262-07700			WASHER	1					F
13	F1035-06025			BOLT	2					S
14	F1035-08016			BOLT	2					F
15	F1035-08045			BOLT	1					M
16	F1805-08012			BOLT WASHER ASSEMBLE BOLT,W/ WASHER B/W	2					S
17	F1805-06016			BOLT,WASHER ASSEMBLE BOLT,W/ WASHER B/W	2					S
18	F2500-08000			WASHER,PLAIN	2					F
19	F2500-06000			WASHER,PLAIN	6					F
20	F2300-08000			NUT,LOCK	2					F
21	91A06-01700			CORD,REAR WORKING LAMP	1					S
22	91A05-11301			SWITCH,WORKING LAMP	1					S

03-04-04
REAR WORKING LAMP KIT

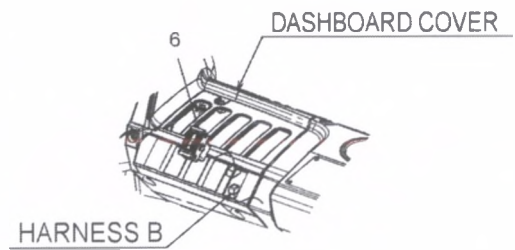
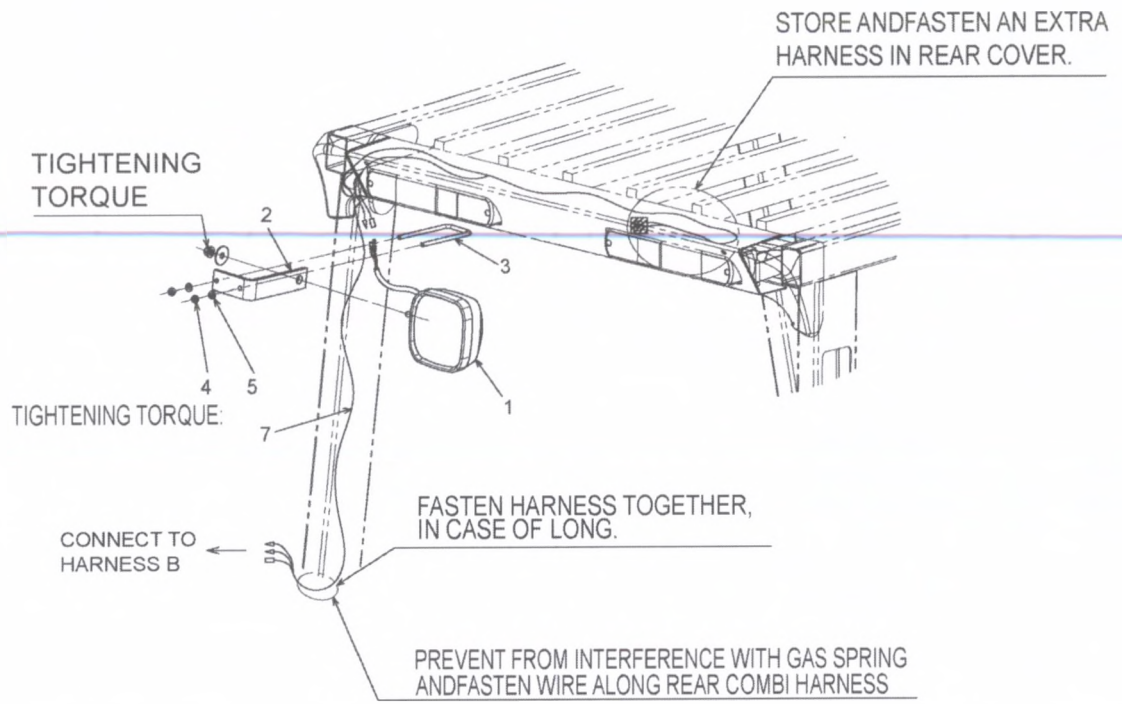

03-04-04
 REAR WORKING LAMP KIT

REF NO.	PART NO.	R / P	S E Q	C N G	PART NAME AND DESCRIPTION	Q T Y	MODEL AND APPLICABLE DATE RANGE				M / R D
							FD30N		FD35N		
							FROM	UPTO	FROM	UPTO	
1	05101-05400				OPT NO. (91A92-11600) LAMP,HEAD 12V	1					F
2	91306-07100				BRACKET,WORKING LIGHT	1					S
3	91106-01100				CLAMP,U U-CLAMP	1					F
4	F2300-06000				NUT,LOCK	2					F
5	F2515-06000				WASHER,SPRING	2					S
6	91A05-11301				SWITCH,WORKING LAMP	1					S
7	91C04-04700				HARNES,RE HG OPTION	1					S

03-04-05
WARNING LAMP TOP KIT

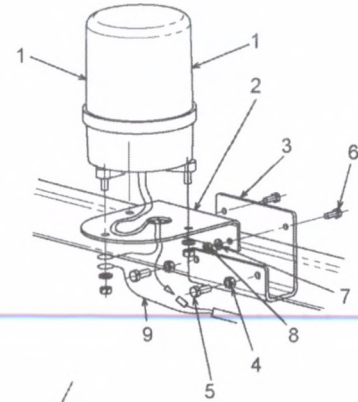

TYPE OF LAMP TO BE INSTALLED
ON TOP OF OVERHEAD GUARD

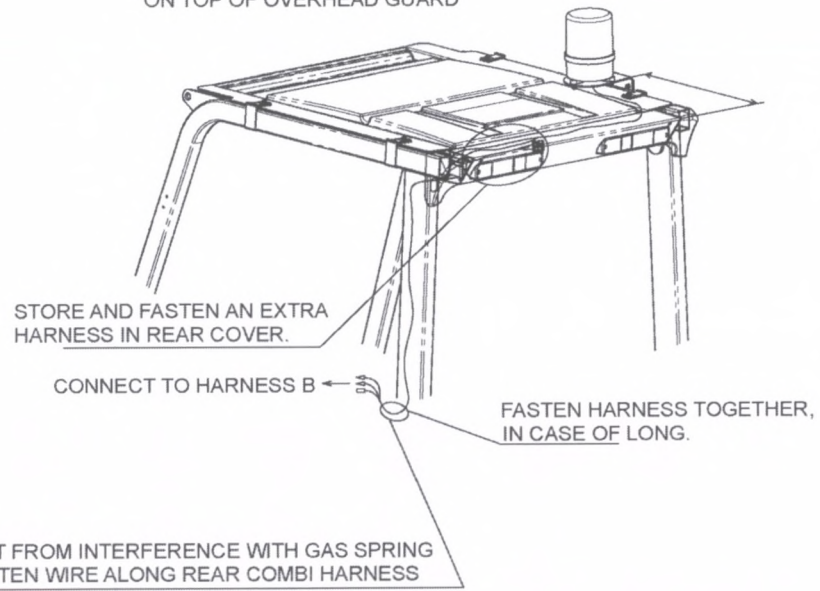

03-04-05
WARNING LAMP TOP KIT

REF NO.	PART NO.	R / P	S E Q	C N G	PART NAME AND DESCRIPTION	Q T Y	MODEL AND APPLICABLE DATE RANGE				M / R D
							FD30N		FD35N		
							FROM	UPTO	FROM	UPTO	
1	05154-00800				OPT NO. (91A92-15110,91A92-15120)	1					M S S S F F M S F S
	05154-01000				LAMP,WARNING RED	1					
2	91106-00700				BRACKET	1					
3	91A06-05900				BRACKET	1					
4	F2300-08000				NUT,LOCK	2					
5	F1035-08020				BOLT	2					
6	F1035-06016				BOLT	2					
7	F2515-06000				WASHER,SPRING	2					
8	F2300-06000				NUT,LOCK	2					
9	91C04-04700				HARNESS,RE HG OPTION	1					

03-04-06
WARNING LAMP SIDE KIT

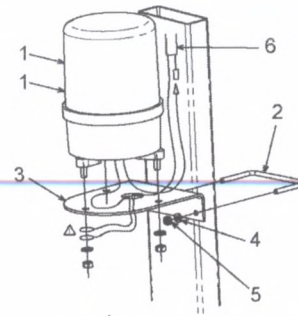

TYPE OF LAMP TO BE INSTALLED
ON SIDE OF OVERHEAD GUARD

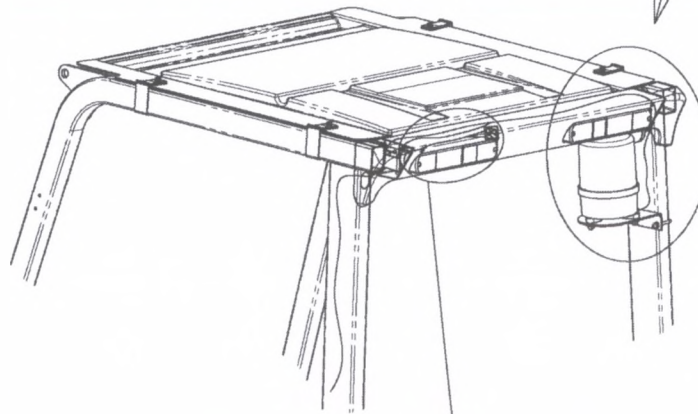

STORE AND FASTEN AN EXTRA
HARNESS IN REAR COVER.

03-04-06
WARNING LAMP SIDE KIT

REF NO.	PART NO.	R S C / E N P Q G	PART NAME AND DESCRIPTION	Q T Y	MODEL AND APPLICABLE DATE RANGE				M V / R R D
					FD30N		FD35N		
					FROM	UPTO	FROM	UPTO	
1	05154-00800		OPT NO. (91A92-15130,91A92-15140)	1					
	05154-01000		LAMP,WARNING YELLOW	1					M
2	91106-00800		LAMP,WARNING RED	1					S
3	91106-00700		CLAMP,U U-CLAMP	1					S
4	F2515-06000		BRACKET	1					S
5	F2300-06000		WASHER,SPRING	2					S
6	91C04-04700		NUT,LOCK	2					F
			HARNESS,RE HG OPTION	1					S

03-04-07
ALARM KIT (BUZZER)

ASSEMBLY PROCEDURE OF
LAMP AND BUZZER

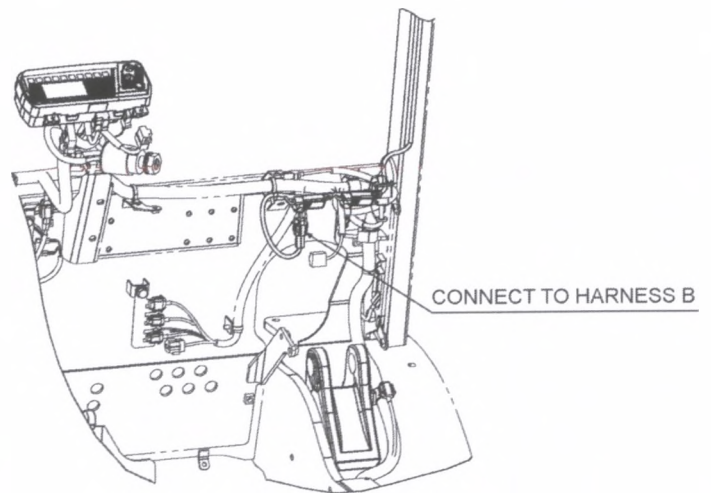
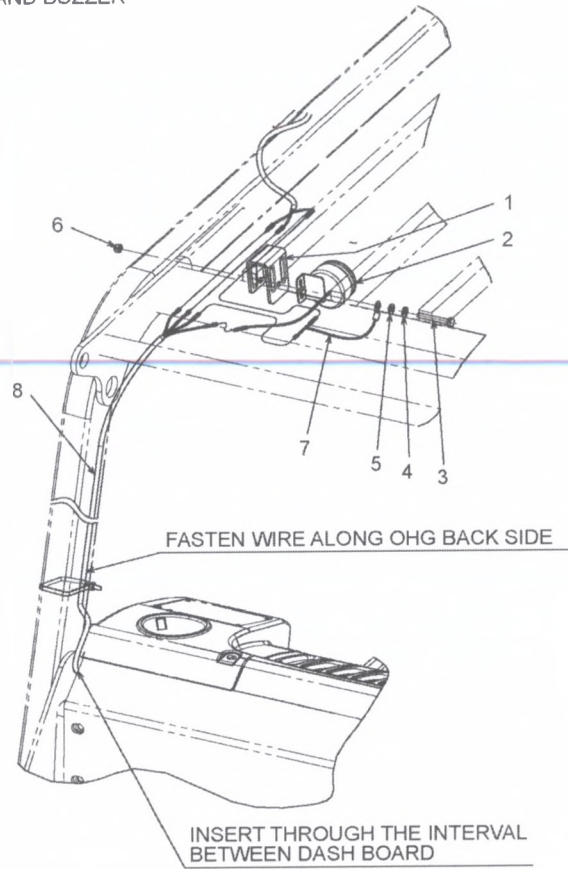

03-04-07
ALARM KIT (BUZZER)

REF NO.	PART NO.	R S C / E N P Q G	PART NAME AND DESCRIPTION	Q T Y	MODEL AND APPLICABLE DATE RANGE				M V / R D	
					FD30N		FD35N			
					FROM	UPTO	FROM	UPTO		
1	91A07-16100		OPT NO. (91A93-17730) BRACKET,BUZZER	1						
2	91A06-09400		BUZZER,ALARM	1						S
3	F1035-06045		BOLT	1						S
4	F2515-06000		WASHER,SPRING	1						S
5	F2500-06000		WASHER,PLAIN	1						S
6	05634-60600		NUT,SELF LOCK	1						F
7	91C04-05900		HARNESS,BUZZER	1						S
8	91C04-14600		HARNESS,ALARM	1						M
										S

03-04-08
FIRE EXTINGUISHER KIT (FRONT FOOT)

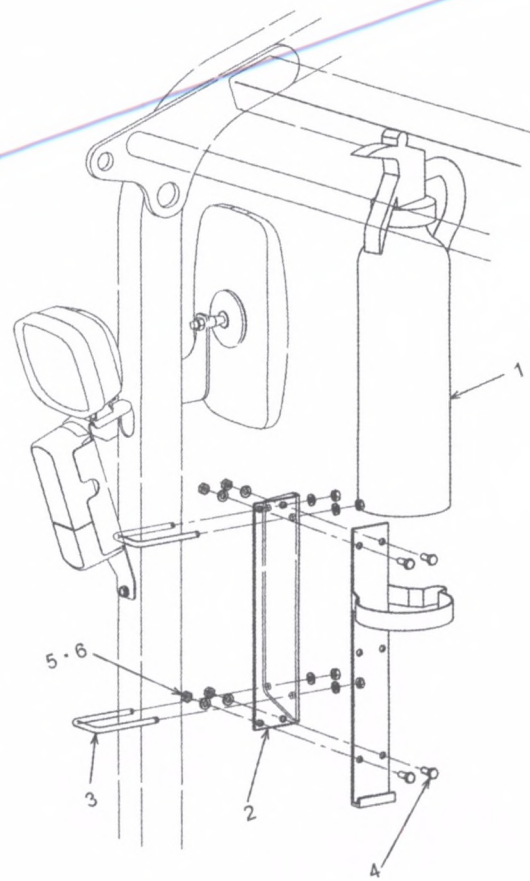

P910407

2013-09-18

03-04-08

FIRE EXTINGUISHER KIT (FRONT FOOT)

REF NO.	PART NO.	R S C / E N P Q G	PART NAME AND DESCRIPTION	Q T Y	MODEL AND APPLICABLE DATE RANGE				M V / R R D
					FD30N		FD35N		
					FROM	UPTO	FROM	UPTO	
1	05316-20600		OPT NO. (91A92-01720) EXTINGUISHER,FIRE	1					S
2	91106-12300		BRACKET,EXTINGUISHER	1					S
3	91106-00200		CLAMP,U U-CLAMP	2					M
4	F1035-06016		BOLT	4					M
5	F2300-06000		NUT,LOCK	8					F
6	F2515-06000		WASHER,SPRING	8					S

03-04-09
FIRE EXTINGUISHER KIT (REAR FOOT)

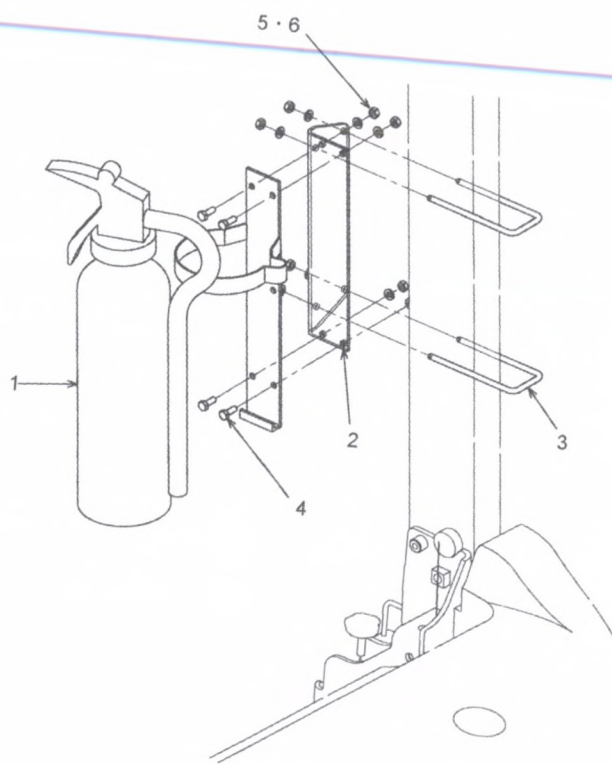

03-04-09
 FIRE EXTINGUISHER KIT (REAR FOOT)

REF NO.	PART NO.	R / P	S E Q	C N G	PART NAME AND DESCRIPTION	Q T Y	MODEL AND APPLICABLE DATE RANGE				M / R D
							FD30N		FD35N		
							FROM	UPTO	FROM	UPTO	
1	05316-20600				OPT NO. (91A92-01750) EXTINGUISHER,FIRE	1					S
2	91106-12300				BRACKET,EXTINGUISHER	1					S
3	91106-01100				CLAMP,U U-CLAMP	2					F
4	F1035-06016				BOLT	4					M
5	F2300-06000				NUT,LOCK	8					F
6	F2515-06000				WASHER,SPRING	8					S

03-12
UTILITY TRAY KIT

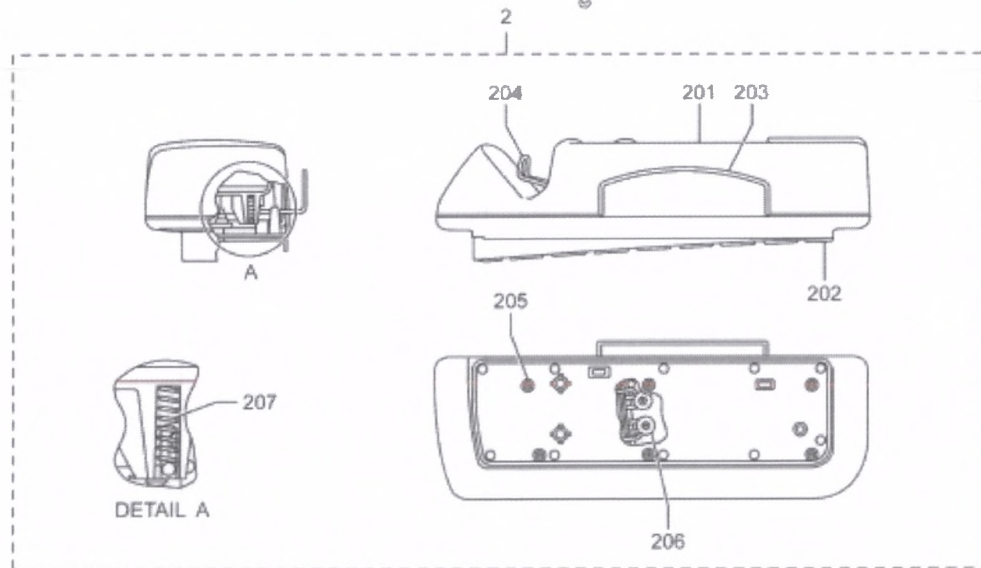
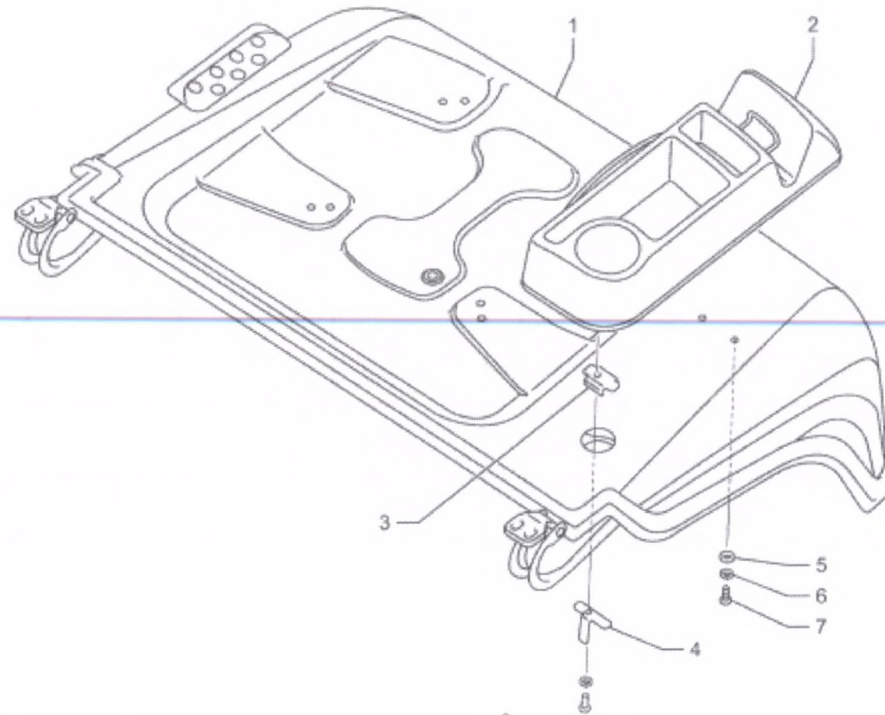

03-12
UTILITY TRAY KIT

REF NO.	PART NO.	R / P	S E N Q G	PART NAME AND DESCRIPTION	Q T Y	MODEL AND APPLICABLE DATE RANGE				M / R D
						FD30N		FD35N		
						FROM	UPTO	FROM	UPTO	
				OPT NO. (91A93-06930)						
1	91E12-10030			ENG,COVER	1					
2	91E12-09600			TRAY ASSY,UTILITY	1					S
201	*			TRAY,TOP	1					
202	*			TRAY,BOTTOM ASSY	1					
203	93011-01500			CLIP,SIDE	1					S
204	93011-01600			CLIP,FRONT	1					S
205	93011-01400			SCREW	8					S
206	91212-13501			WASHER	2					M
207	93011-01900			SPRING	2					S
3	91A12-09800			BRACKET,UPPER	1					S
4	91A12-09900			BRACKET,LOWER	1					S
5	F2500-06000			WASHER,PLAIN	2					F
6	F2516-06000			WASHER,SPRING	3					F
7	F1600-06016			SCREW,MACHINE	3					M

03-15
CANVAS ROOF KIT

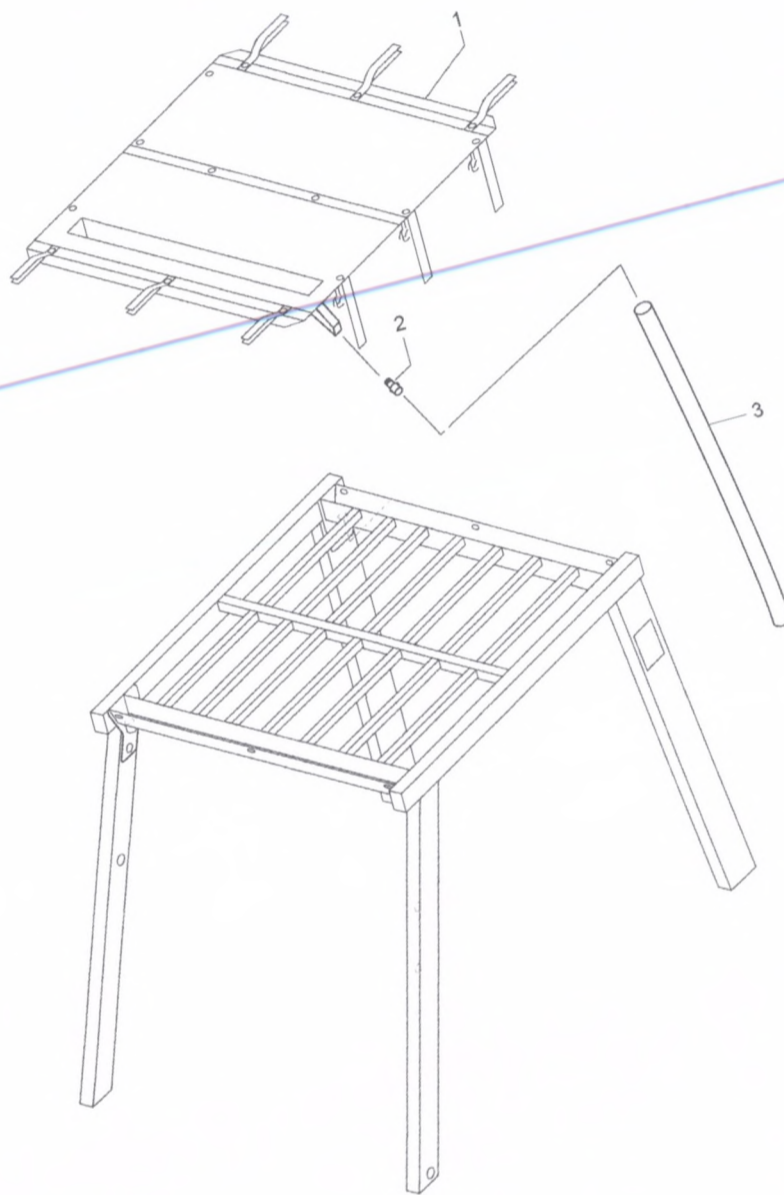

03-15
CANVAS ROOF KIT

REF NO.	PART NO.	R S C / E N P Q G	PART NAME AND DESCRIPTION	Q T Y	MODEL AND APPLICABLE DATE RANGE				M V / R D
					FD30N		FD35N		
					FROM	UPTO	FROM	UPTO	
1	91E15-01900		CANVAS,ROOF	1					
2	91815-04711		CONNECTOR	1					S
3	F4002-12150		TUBE,VINYL TUBE,SOFT VINYL	1					S

03-20-01
HIGH SPEED FAN KIT

1. Description

The use of this kit increases cooling capacity of radiator for engine coolant.

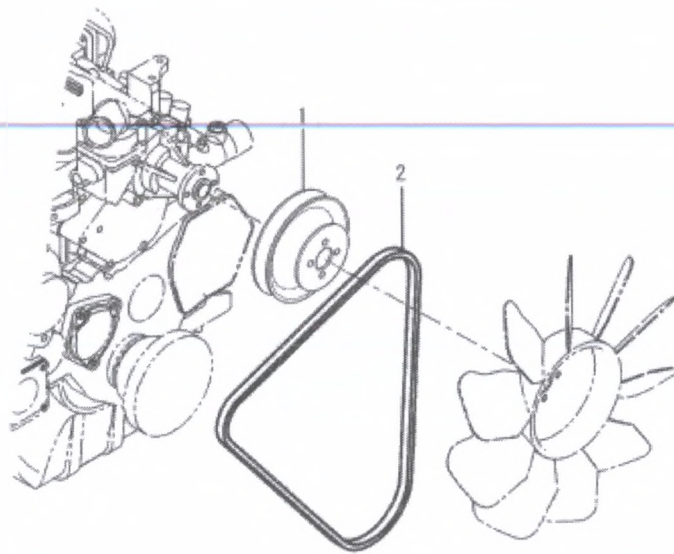

713062-00

P91E2004

REF NO.	PART NO.	R / P	S E N Q G	PART NAME AND DESCRIPTION	Q T Y	MODEL AND APPLICABLE DATE RANGE				M / R D
						FD30N		FD35N		
						FROM	UPTO	FROM	UPTO	
1	91H20-03340			OPT NO. (91A92-01320) PULLEY,WATER PUMP	1					F
2	91H20-03350			BELT,FAN	1					F

03-20-02
ENCLOSED ALTERNATOR KIT

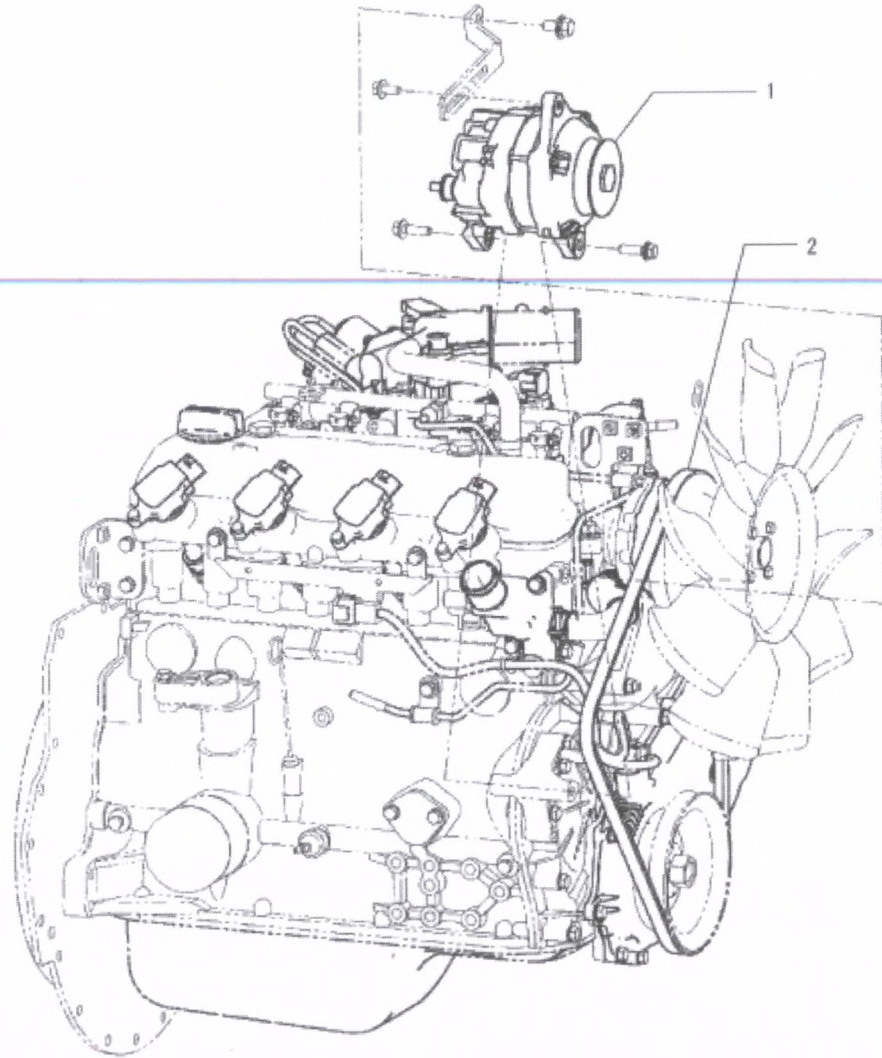

713062-00

P91E2003

03-20-02
ENCLOSED ALTERNATOR KIT

REF NO.	PART NO.	R / P	S E N Q G	PART NAME AND DESCRIPTION	Q T Y	MODEL AND APPLICABLE DATE RANGE				M / R D
						FD30N		FD35N		
						FROM	UPTO	FROM	UPTO	
1	91A20-00400			OPT NO. (91A92-07210) ALTERNATOR ASSY	1					S
2	91A20-00500			BELT,FAN	1					S

03-32
UNIVERSAL JOINT COVER KIT

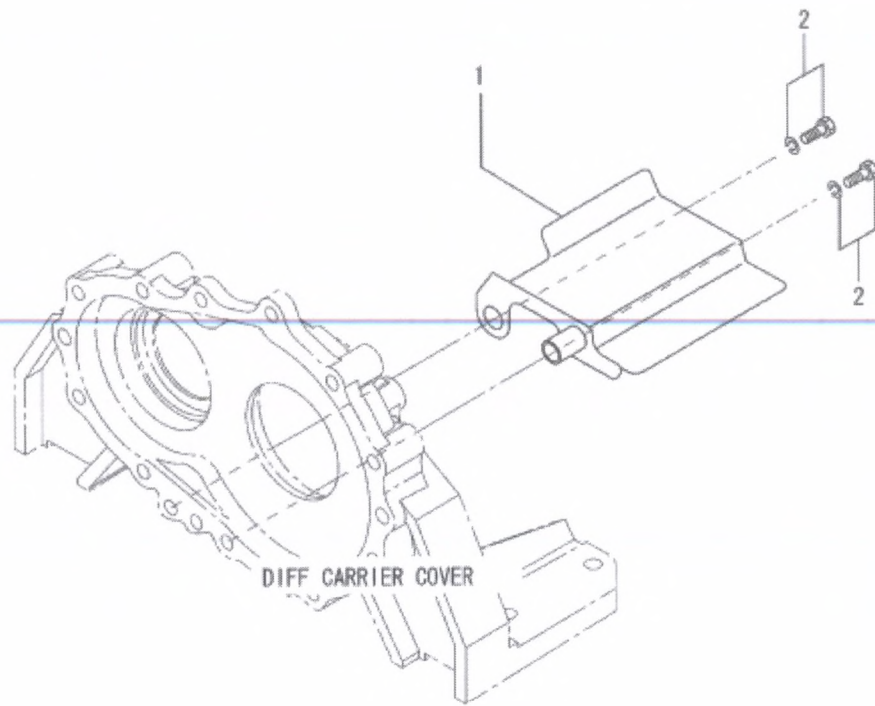

713062-00

P91E3201

03-32
UNIVERSAL JOINT COVER KIT

REF NO.	PART NO.	R S C / E N P Q G	PART NAME AND DESCRIPTION	Q T Y	MODEL AND APPLICABLE DATE RANGE				M V / R R D
					FD30N		FD35N		
					FROM	UPTO	FROM	UPTO	
1	91E31-10700		OPT NO. (91A92-04420) COVER,U/JOINT	1					S
2	F1805-10050		BOLT,W/WASHER B/W	2					S

03-34
FRONT AXLE DUST PROOF
BREATHER KIT

1. Description

This kit prevents dust from getting inside the differential case when operating in extremely dusty condition.

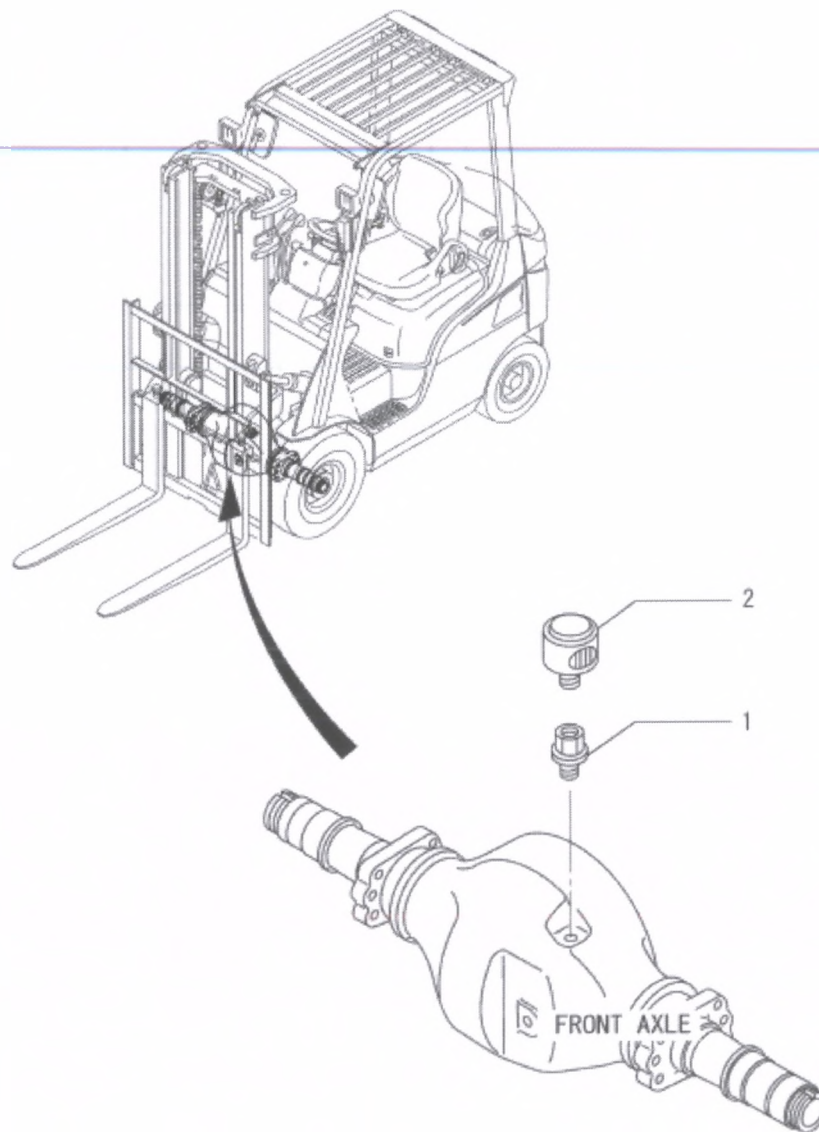

03-34
**FRONT AXLE DUST PROOF
 BREATHER KIT**

REF NO.	PART NO.	R / E N P Q G	S C /	PART NAME AND DESCRIPTION	Q T Y	MODEL AND APPLICABLE DATE RANGE				M / R D
						FD30N		FD35N		
						FROM	UPTO	FROM	UPTO	
1	91233-17500			OPT NO. (91193-07300) CONNECTOR	1					M
2	91524-01900			BREATHER,FRONT AXLE	1					F

03-61-01
PRE-AIR-CLEANER KIT

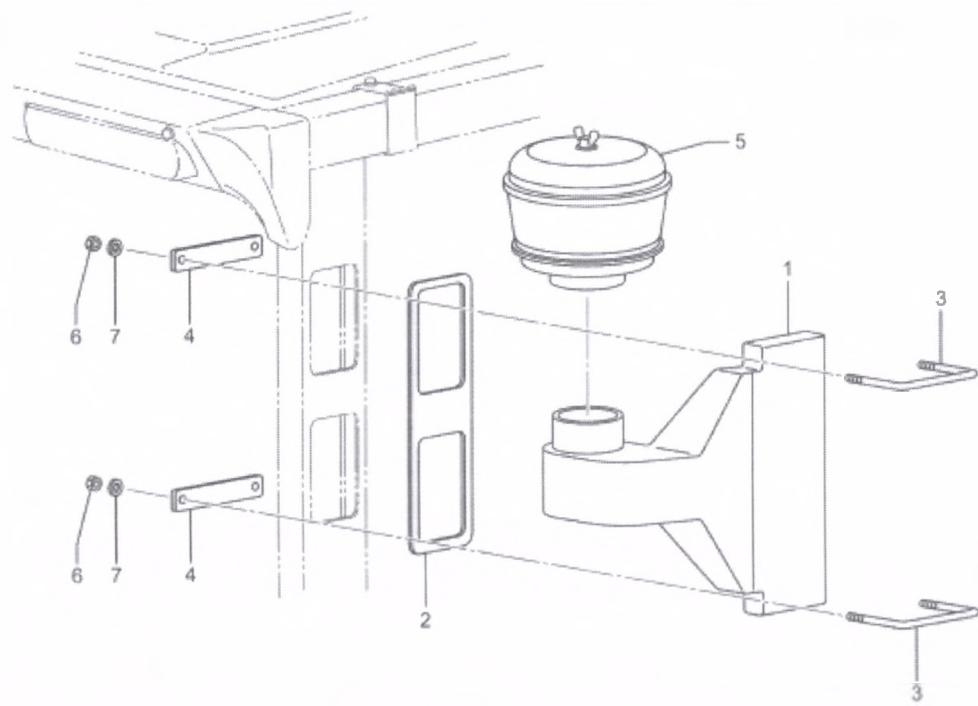

03-61-01
PRE-AIR-CLEANER KIT

REF NO.	PART NO.	R / P	S E N Q G	PART NAME AND DESCRIPTION	Q T Y	MODEL AND APPLICABLE DATE RANGE				M / R D
						FD30N		FD35N		
						FROM	UPTO	FROM	UPTO	
1	91A61-01200			OPT NO. (91A92-01400) DUCT,PRE CLEANER	1					S
2	91A61-01300			SEAL,PRE CLEANER	1					S
3	91361-04600			U-BOLT	2					S
4	93761-01500			PLATE	2					S
5	93761-00020			PRE-CLEANER	1					S
6	F2300-06000			NUT,LOCK	4					F
7	F2500-06000			WASHER,PLAIN	4					F

03-61-02
DOUBLE ELEMENT AIR CLEANER

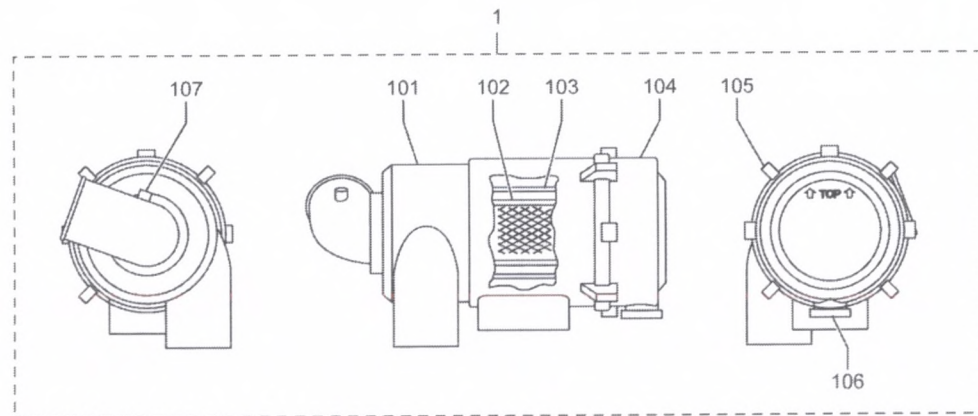
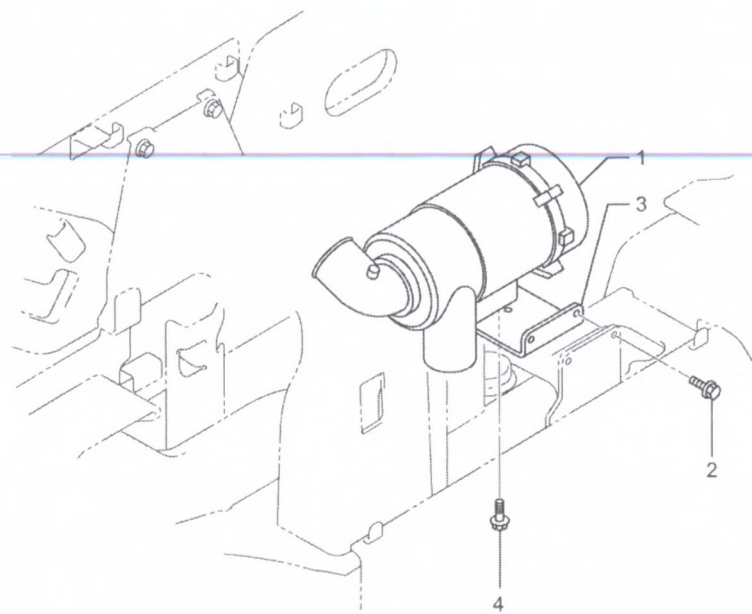

P916103

03-61-02
DOUBLE ELEMENT AIR CLEANER

REF NO.	PART NO.	R / P	S E Q	C N G	PART NAME AND DESCRIPTION	Q T Y	MODEL AND APPLICABLE DATE RANGE				M / R D	V / R D	
							FD30N		FD35N				
							FROM	UPTO	FROM	UPTO			
1	91E61-10010				OPT NO. (91A92-10210) AIR CLEANER ASSY	1						S	V
101	*				CASE	1						S	V
102	91B61-00800				ELEMENT,INNER AIR	1						S	V
103	91B61-00112				ELEMENT,OUTER AIR	1						S	V
104	91B61-10113				COVER	1						M	V
105	91B61-00115				CLIP	4						M	V
106	91B61-00114				PLUG,AIR CLEANER	1						M	V
107	91B61-00116				CAP	1						S	V
2	F1805-10016				BOLT,WWASHER B/W	2						F	V
3	91E61-01600				BRACKET,AIR CLEANER	1						S	V
4	F1805-08016				BOLT,WWASHER B/W	3						S	V

03-62
CYCLONE MUFLER

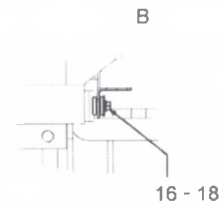
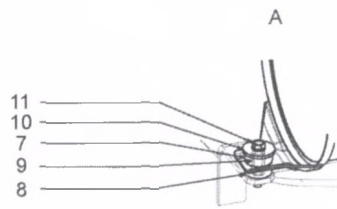
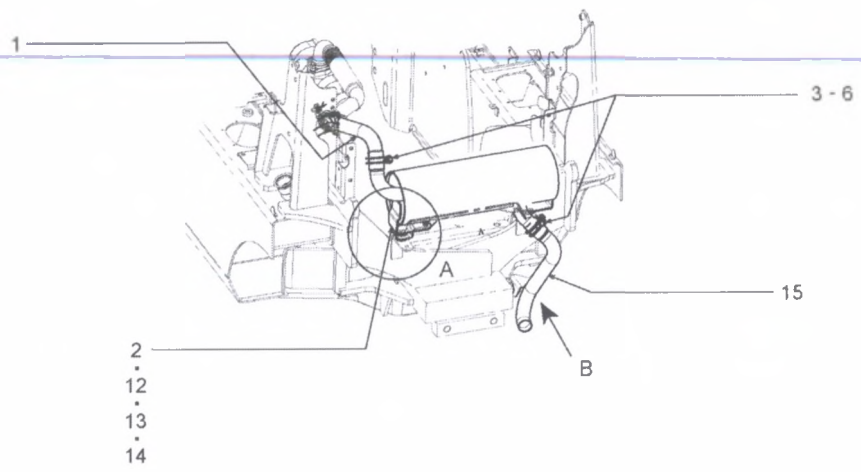

03-62
CYCLONE MUFFLER

REF NO.	PART NO.	R / P	S / E Q	C / N G	PART NAME AND DESCRIPTION	Q / T / Y	MODEL AND APPLICABLE DATE RANGE				M / V / R / D
							FD30N		FD35N		
							FROM	UPTO	FROM	UPTO	
1	91E62-01700				PIPE,JOINT D20-35A	1					M
2	91B62-14800				MUFFLER,CYCLONE	1					S
3	91262-16600				CLAMP	2					F
4	F2300-10000				NUT	2					F
5	F2500-10000				WASHER,PLAIN	2					F
6	F2515-10000				WASHER,SPRING	2					F
7	91262-37500				CUSHION,RUBBER	2					F
8	91262-17900				CUSHION,RUBBER	2					F
9	91262-17600				SPACER	2					F
10	91262-07700				WASHER	2					F
11	F1805-08050				BOLT,WWASHER B/W	2					S
12	91B62-05200				BRACKET,MUFFLER	1					M
13	F2300-10000				NUT	2					F
14	F2515-10000				WASHER,SPRING	2					F
15	91G62-00300				PIPE,TAIL 30-35A	1					S
16	91202-06300				CUSHION,RUBBER	1					M
17	91202-09500				SPACER	1					M
18	F1805-10030				BOLT,WWASHER B/W	1					S

03-65
LPG STD BRACKET KIT

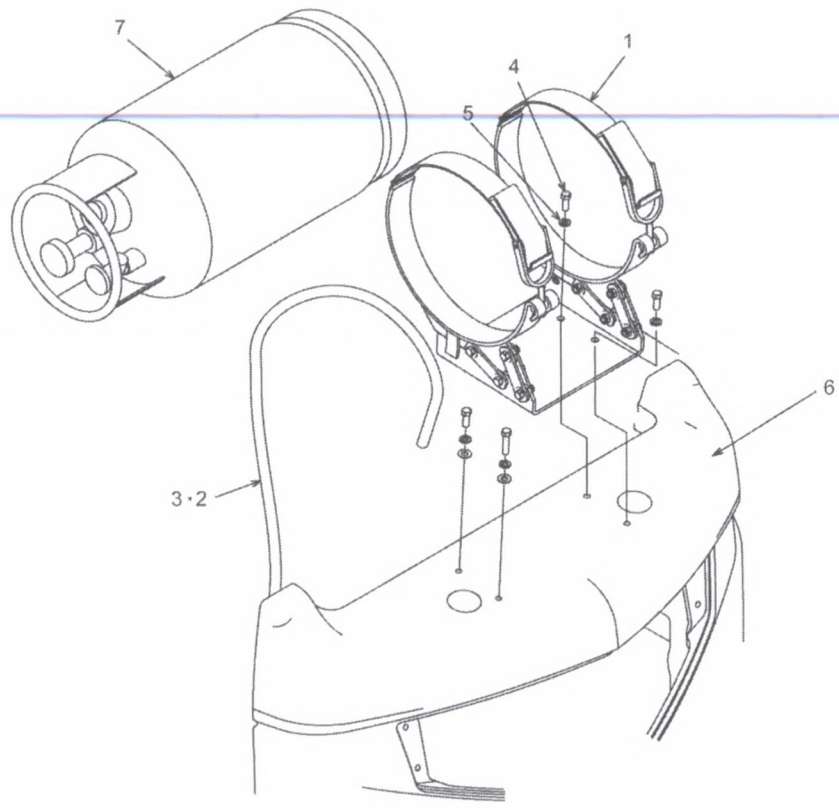

P916501

03-65
LPG STD BRACKET KIT

REF NO.	PART NO.	R S C / E N P Q G	PART NAME AND DESCRIPTION	Q T Y	MODEL AND APPLICABLE DATE RANGE				M V / R D
					FD30N		FD35N		
					FROM	UPTO	FROM	UPTO	
1	91A65-17500		OPT NO. (91A92-03250) LPG TANK BRKT ASSY _GL	1					S V
2	91365-00900		HOSE,LPG L=1065	1					M
3	91A65-03900		HOSE,VINYL L=950	1					S
4	F1155-10025		BOLT	4					M
5	F2515-10000		WASHER,SPRING	4					F
6	91A10-01900		LPG WOD, PROC.	1					V
7	91165-02601		LPG TANK ASSY(15KG)	1					S

04-21-01
COMMON PARTS HYD SUPPLY (3V) (PART-1)
(FOR 4F30C,4F35C)

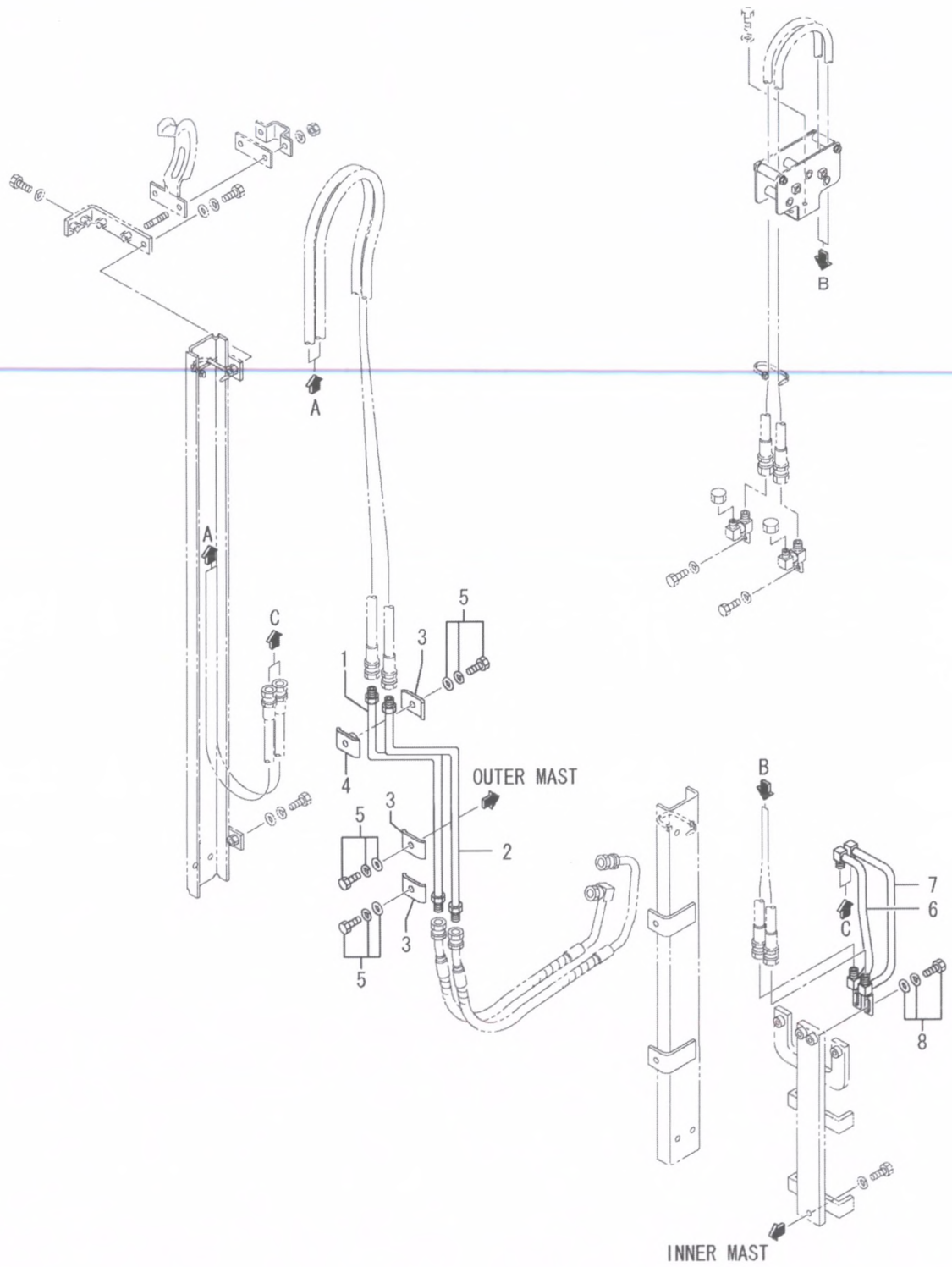

9532119

04-21-01
COMMON PARTS HYD SUPPLY (3V) (PART-1)
(FOR 4F30C,4F35C)

REF NO.	PART NO.	R / P	S E Q	C N G	PART NAME AND DESCRIPTION	Q T Y	MODEL AND APPLICABLE DATE RANGE				M / R D
							FD30N		FD35N		
							FROM	UPTO	FROM	UPTO	
1	95322-20900				PIPE,OIL 3V	1					S
2	95322-21100				PIPE,OIL 3V	1					S
3	95107-18300				CLAMP,PIPE	3					F
4	95222-00400				CLAMP,PIPE	1					F
5	F1825-08016				BOLT,W/WASHER B/W	3					S
6	95225-07500				PIPE,OIL 3V	1					M
7	95225-07600				PIPE ASSY, 3V	1					M
8	F1825-08016				BOLT,W/WASHER B/W	2					S

04-21-02
COMMON PARTS HYD SUPPLY (3V) (PART-2)
(FOR 4F30C,4F35C)

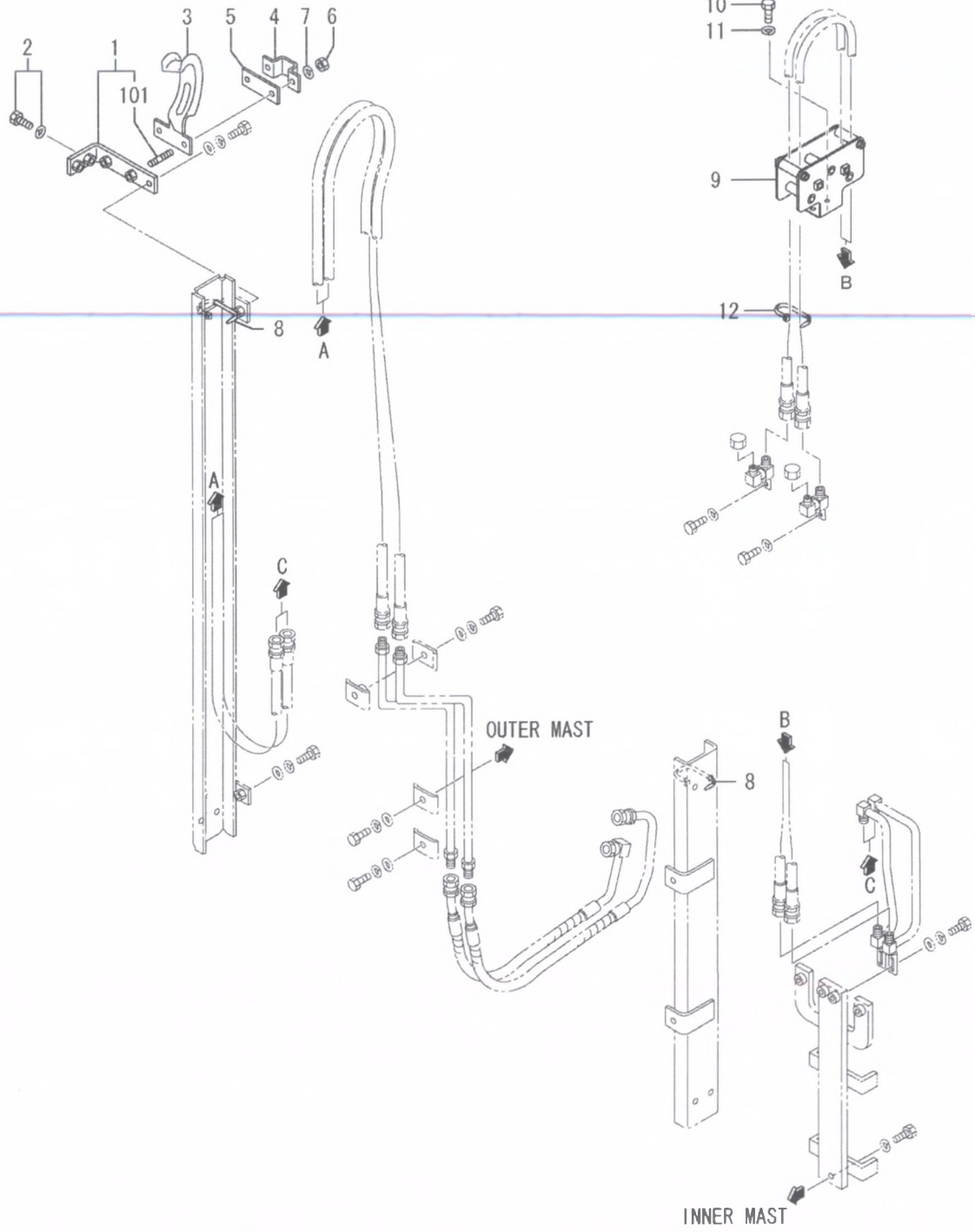

9532120

04-21-02
COMMON PARTS HYD SUPPLY (3V) (PART-2)
(FOR 4F30C,4F35C)

REF NO.	PART NO.	R / P	S / E /	C N G	PART NAME AND DESCRIPTION	Q T Y	MODEL AND APPLICABLE DATE RANGE				M / R D
							FD30N		FD35N		
							FROM	UPTO	FROM	UPTO	
1	95C02-02200				BRACKET,GUIDE HOSE	1					S
101	F1450-08030				STUD	2					S
2	F1805-10025				BOLT,WWASHER B/W	2					S
3	95125-09301				GUIDE,HOSE 3V	1					S
4	95125-02400				CLAMP,HOSE	1					F
5	95125-02500				SEAT,HOSE	1					M
6	F2300-08000				NUT,LOCK	2					M
7	F2515-08000				WASHER,SPRING	2					F
8	05318-00300				BAND,CLIP	2					F
9	95A01-10700				PULLEY ASSY	1					M
10	F1035-10016				BOLT	2					S
11	F2515-10000				WASHER,SPRING	2					F
12	05318-00300				BAND,CLIP	1					M

04-21-03
 HOSE INTERNAL HOISING (3V)
 (FOR 4F30C28-40)

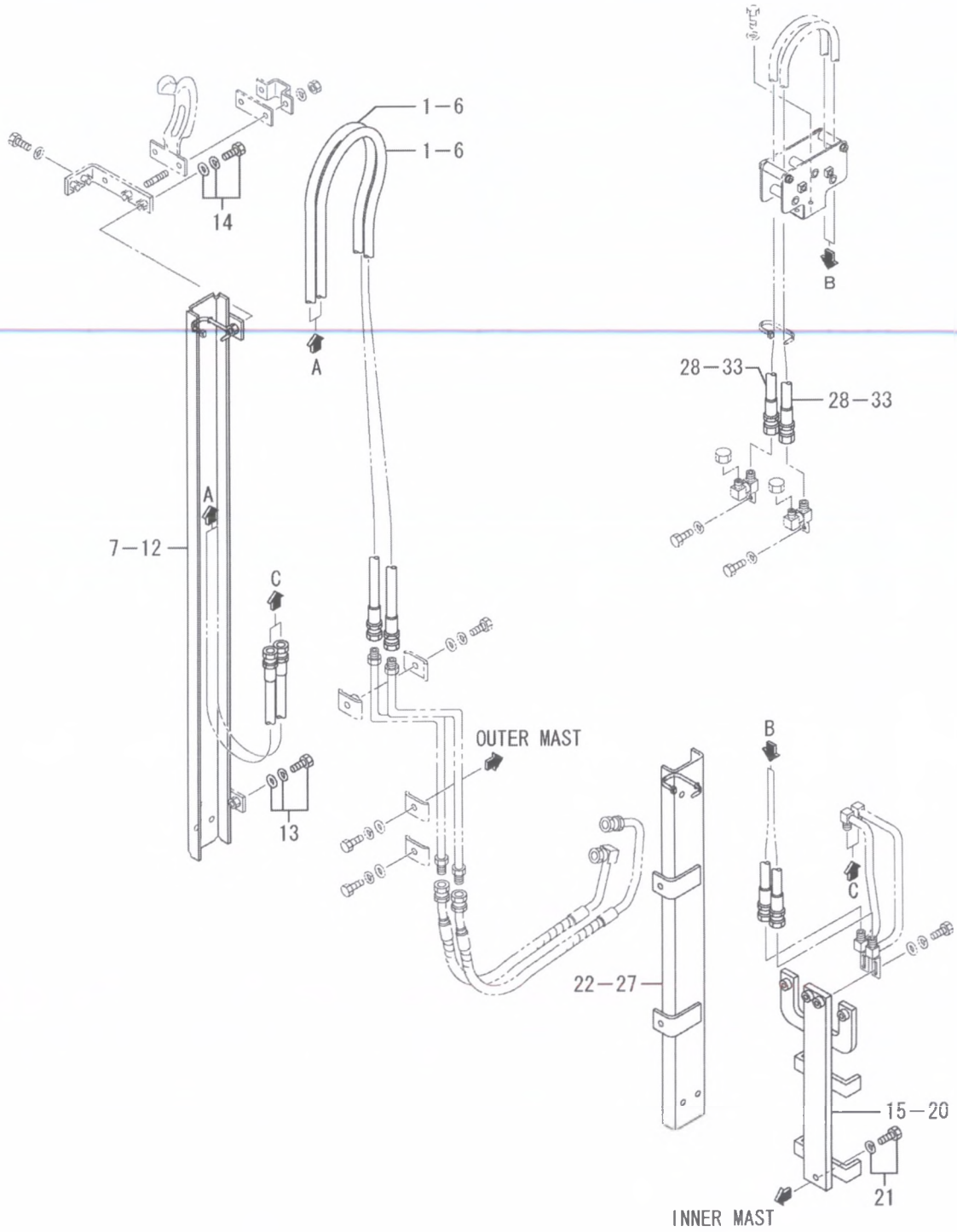

9532122

04-21-03
HOSE INTERNAL HOSEING (3V)
(FOR 4F30C28-40)

REF NO.	PART NO.	R / P	S E Q	C N G	PART NAME AND DESCRIPTION	Q T Y	MODEL AND APPLICABLE DATE RANGE				M / R D	V / R D
							FD30N		FD35N			
							FROM	UPTO	FROM	UPTO		
1	05742-20041				HOSE,RUBBER, L=2050	2			.	.	S	S
2	05742-20045				HOSE,RUBBER, L=2250	2			.	.	S	S
3	05742-20048				HOSE,RUBBER, L=2400	2			.	.	S	S
4	05742-20052				HOSE,RUBBER, L=2600	2			.	.	S	S
5	05742-20056				HOSE,RUBBER, L=2800	2			.	.	S	S
6	05742-20060				HOSE,RUBBER, L=3000	2			.	.	S	S
7	95A02-01200				GUIDE,HOSE OUTER L85	1			.	.	S	S
8	95A02-01400				GUIDE,HOSE OUTER L95	1			.	.	S	S
9	95A02-01600				GUIDE,HOSE OUTER L11	1			.	.	S	S
10	95A02-01800				GUIDE,HOSE OUTER L12	1			.	.	S	S
11	95A02-02200				GUIDE,HOSE OUTER L13	1			.	.	S	S
12	95A02-02500				GUIDE,HOSE OUTER L15	1			.	.	S	S
13	F1825-08016				BOLT,W/WASHER B/W	1			.	.	S	S
14	F1825-08020				BOLT,W/WASHER B/W	1			.	.	S	F
15	95325-16400				BRKT ASSY,GUIDE 5F30	1			.	.	S	S
16	95325-16500				BRKT ASSY,GUIDE 5F30	1			.	.	S	S
17	95325-16700				BRKT ASSY,GUIDE 5F30	1			.	.	S	S
18	95325-16800				BRKT ASSY,GUIDE 5F30	1			.	.	S	S
19	95325-16900				BRKT ASSY,GUIDE 5F30	1			.	.	S	S
20	95325-17100				BRKT ASSY,GUIDE 5F30	1			.	.	S	S
21	F1805-10025				BOLT,W/WASHER B/W	2			.	.	S	S
22	95A02-03100				GUIDE,HOSE INNER L60	1			.	.	S	S
23	95A02-03300				GUIDE,HOSE INNER L65	1			.	.	S	S
24	95A02-03500				GUIDE,HOSE INNER L70	1			.	.	S	S
25	95A02-03700				GUIDE,HOSE INNER L75	1			.	.	S	S
26	95A02-03800				GUIDE,HOSE INNER L77	1			.	.	S	S
27	95A02-04100				GUIDE,HOSE INNER L85	1			.	.	S	S
28	05748-25272				HOSE,NYLON, L=1360	2			.	.	S	S
29	05748-25282				HOSE,NYLON, L=1410	2			.	.	S	S
30	05748-25295				HOSE,NYLON, L=1475	2			.	.	S	S
31	05748-25307				HOSE,NYLON, L=1535	2			.	.	S	S
32	05748-25322				HOSE,NYLON, L=1610	2			.	.	S	S
33	05748-25338				HOSE,NYLON, L=1690	2			.	.	S	S

04-21-04
HOSE INTERNAL HOISING (3V)
(FOR 4F35C28-40)

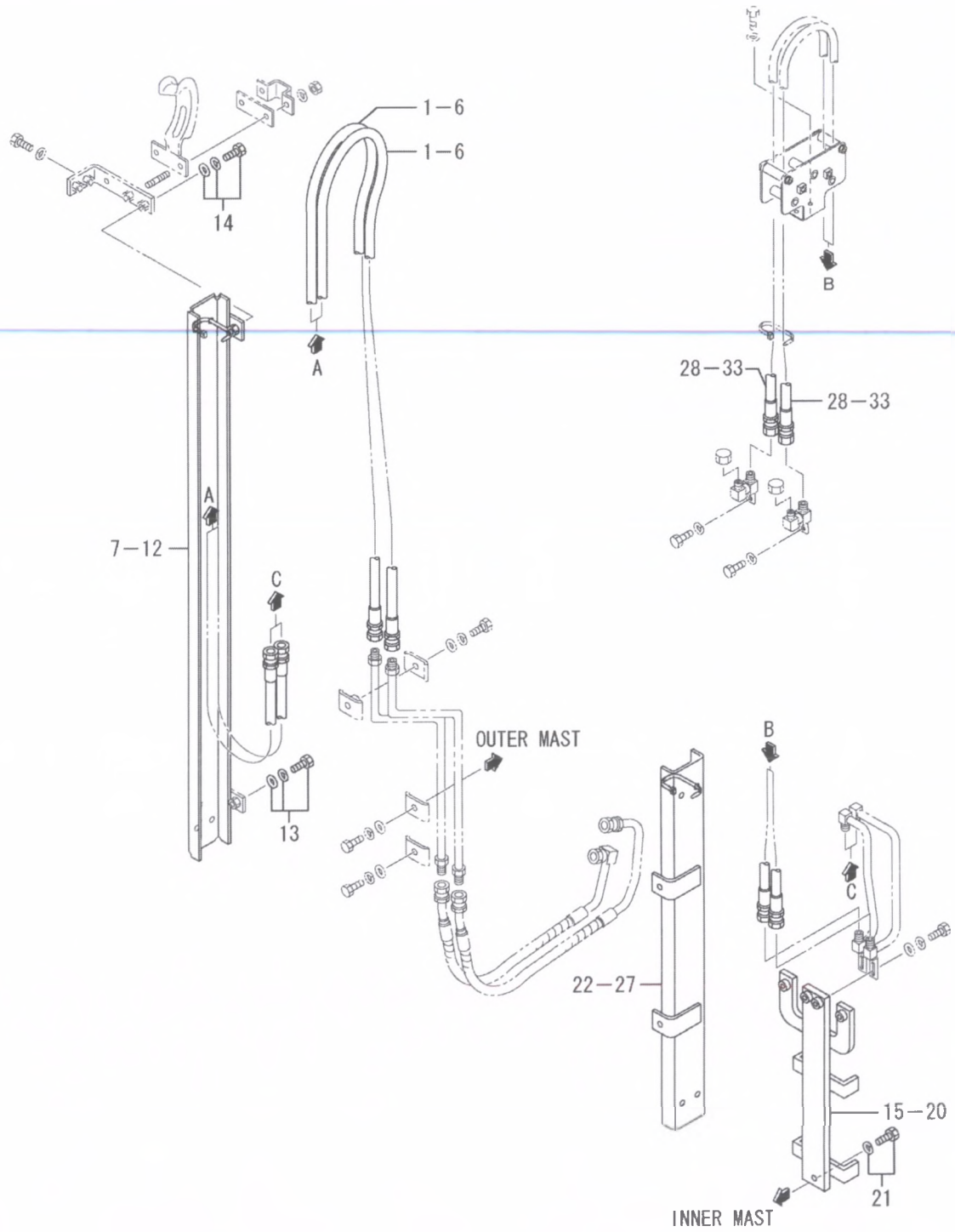

9532122

04-21-04
HOSE INTERNAL HOSEING (3V)
(FOR 4F35C28-40)

REF NO.	PART NO.	R / P	S E N Q G	PART NAME AND DESCRIPTION	Q T Y	MODEL AND APPLICABLE DATE RANGE				M / R D
						FD30N		FD35N		
						FROM	UPTO	FROM	UPTO	
1	05742-20046			HOSE,RUBBER L=2300 HOSE,RUBBER, L=2300	2	.	.			S
2	05742-20049			HOSE,RUBBER, L=2450	2	.	.			S
3	05742-20053			HOSE,RUBBER, L=2650	2	.	.			S
4	05742-20057			HOSE RUBBER HOSE,RUBBER, L=2850	2	.	.			S
5	05742-20061			HOSE,RUBBER, L=3050	2	.	.			S
6	05742-20065			HOSE,RUBBER, L=3250	2	.	.			S
7	95A02-01400			GUIDE,HOSE OUTER L95	1	.	.			S
8	95A02-01600			GUIDE,HOSE OUTER L11	1	.	.			S
9	95A02-01800			GUIDE,HOSE OUTER L12	1	.	.			S
10	95A02-02200			GUIDE,HOSE OUTER L13	1	.	.			S
11	95A02-02500			GUIDE,HOSE OUTER L15	1	.	.			S
12	95A02-02700			GUIDE,HOSE OUTER L16	1	.	.			S
13	F1825-08016			BOLT,W/WASHER B/W	1	.	.			S
14	F1825-08020			BOLT,W/WASHER B/W	1	.	.			F
15	95325-16400			BRKT ASSY,GUIDE 5F30	1	.	.			S
16	95325-16600			BRKT ASSY,GUIDE 5F35	1	.	.			S
17	95325-16700			BRKT ASSY,GUIDE 5F30	1	.	.			S
18	95325-16800			BRKT ASSY,GUIDE 5F30	1	.	.			S
19	95325-16900			BRKT ASSY,GUIDE 5F30	1	.	.			S
20	95325-17100			BRKT ASSY,GUIDE 5F30	1	.	.			S
21	F1805-10025			BOLT,W/WASHER B/W	2	.	.			S
22	95A02-03100			GUIDE,HOSE INNER L60	1	.	.			S
23	95A02-03300			GUIDE,HOSE INNER L65	1	.	.			S
24	95A02-03500			GUIDE,HOSE INNER L70	1	.	.			S
25	95A02-03700			GUIDE,HOSE INNER L75	1	.	.			S
26	95A02-03800			GUIDE,HOSE INNER L77	1	.	.			S
27	95A02-04100			GUIDE,HOSE INNER L85	1	.	.			S
28	05748-25276			HOSE,NYLON, L=1380	2	.	.			S
29	05748-25291			HOSE,NYLON, L=1455	2	.	.			S
30	05748-25304			HOSE,NYLON, L=1520	2	.	.			S
31	05748-25319			HOSE,NYLON, L=1595	2	.	.			S
32	05748-25340			HOSE,NYLON, L=1700	2	.	.			S
33	05748-25351			HOSE,NYLON, L=1755	2	.	.			S

04-21-05
HOSE OF CV (3 VALVES)
(FOR 4F30C,4F35C)

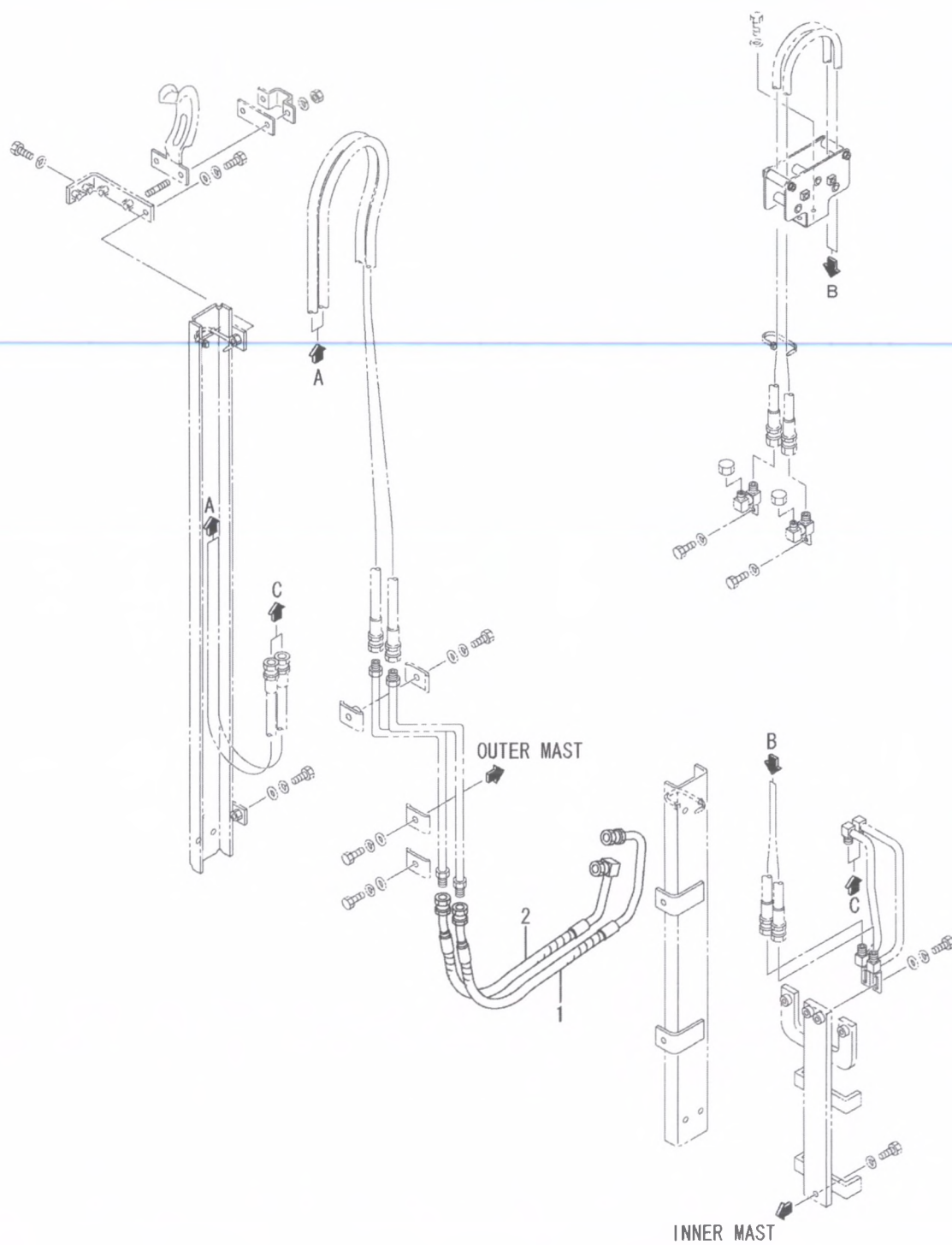

9532123

04-21-05
 HOSE OF C/V (3 VALVES)
 (FOR 4F30C,4F35C)

REF NO.	PART NO.	R / P	S E N P Q G	PART NAME AND DESCRIPTION	Q T Y	MODEL AND APPLICABLE DATE RANGE				M / R D
						FD30N		FD35N		
						FROM	UPTO	FROM	UPTO	
1	95315-06800			HOSE,ATT AW	1					M
2	95315-07100			HOSE,ATT AW	1					M

04-21-06
CONNECTOR (3 VALVES)
(FOR 4F30C,4F35C)

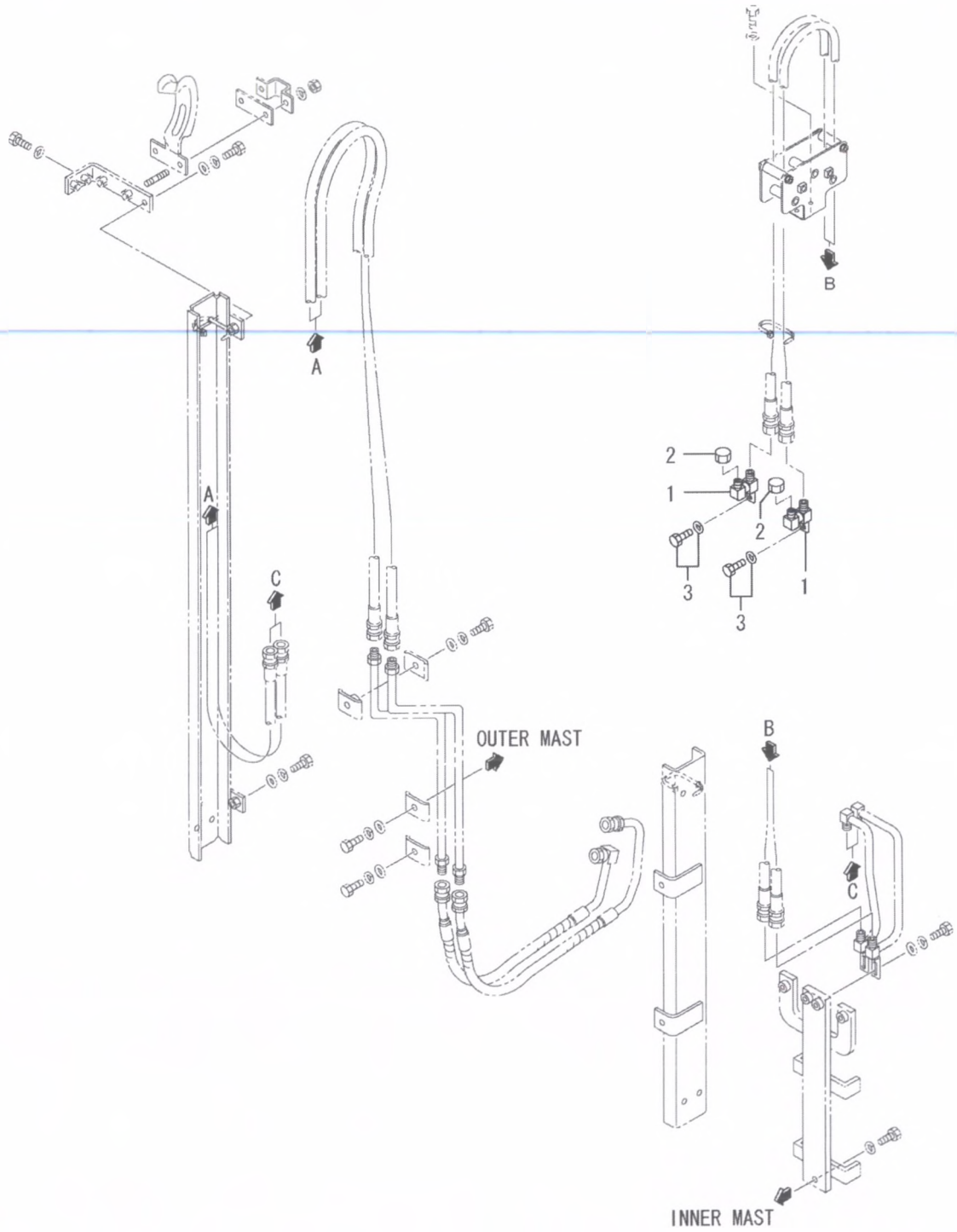

9532124

04-21-06
 CONNECTOR (3 VALVES)
 (FOR 4F30C,4F35C)

REF NO.	PART NO.	R S C / E N P Q G	PART NAME AND DESCRIPTION	Q T Y	MODEL AND APPLICABLE DATE RANGE				M V / R D
					FD30N		FD35N		
					FROM	UPTO	FROM	UPTO	
1	95427-10901		CONNECTOR	2					
2	05530-40300		CAP,HOSE	2					F
3	F1805-08016		BOLT,WWASHER B/W BOLT,W/ WASHER B/W	2					S

04-22-01
COMMON PARTS HYD SUPPLY (4V) (PART-1)
(FOR 4F30C,4F35C)

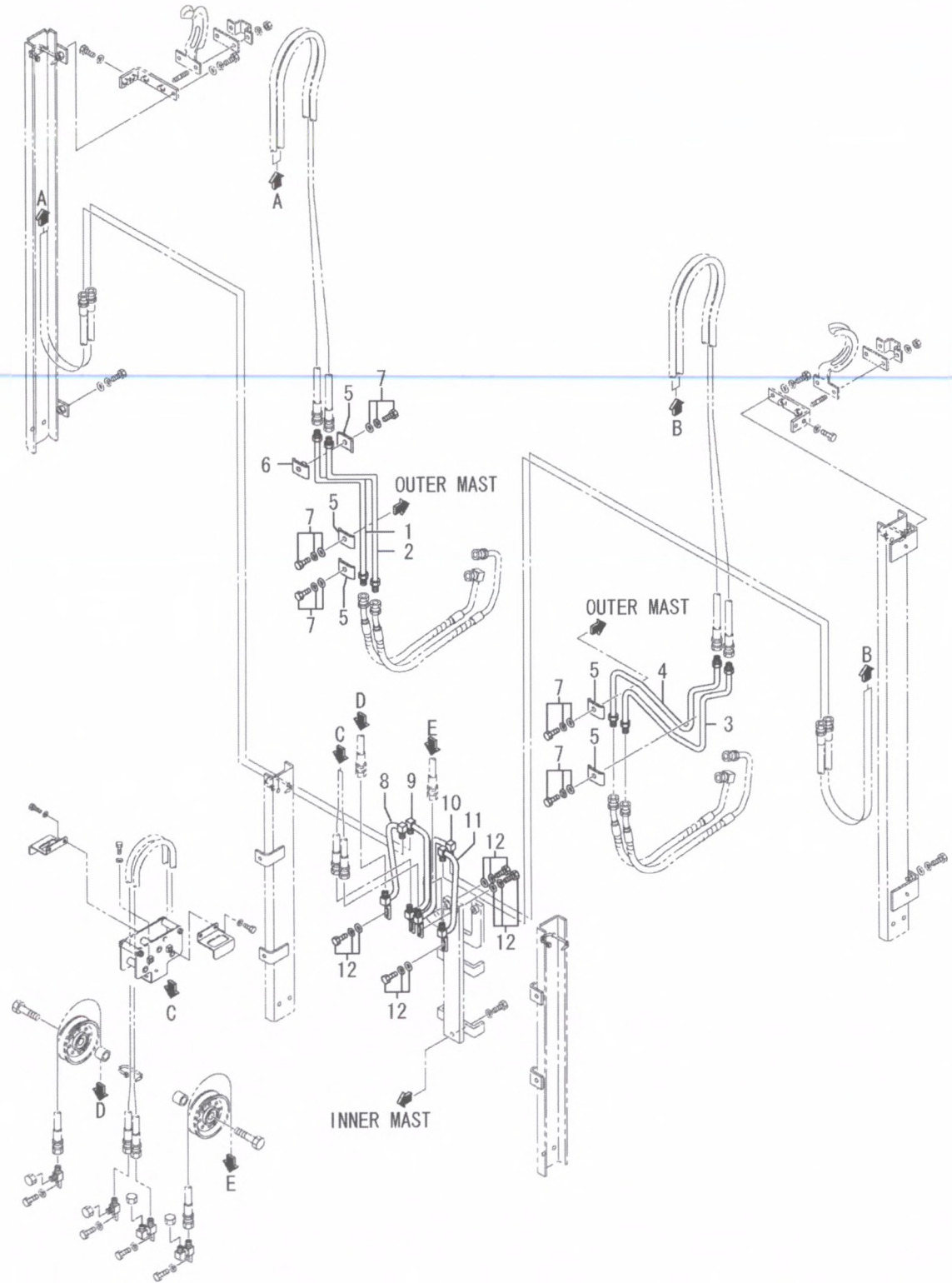

9532220

04-22-01
COMMON PARTS HYD SUPPLY (4V) (PART-1)
 (FOR 4F30C,4F35C)

REF NO.	PART NO.	R / P	S E Q	C N G	PART NAME AND DESCRIPTION	Q T Y	MODEL AND APPLICABLE DATE RANGE				M / R D
							FD30N		FD35N		
							FROM	UPTO	FROM	UPTO	
1	95322-11300				PIPE,OIL 4V	1					M
2	95322-10500				PIPE,OIL 4V	1					S
3	95322-11400				PIPE,OIL 4V	1					M
4	95322-11500				PIPE,OIL 4V	1					M
5	95107-18300				CLAMP,PIPE	5					F
6	95222-00400				CLAMP,PIPE	1					F
7	F1825-08016				BOLT,W/WASHER B/W	5					S
8	95225-07700				PIPE,OIL 4V	1					M
9	95225-07800				PIPE,OIL 4V	1					M
10	95226-02200				PIPE,OIL 4V	1					M
11	95226-02300				PIPE,OIL 4V	1					M
12	F1825-08016				BOLT,W/WASHER B/W	4					S

04-22-02
 COMMON PARTS HYD SUPPLY (4V) (PART-2)
 (FOR 4F30C,4F35C)

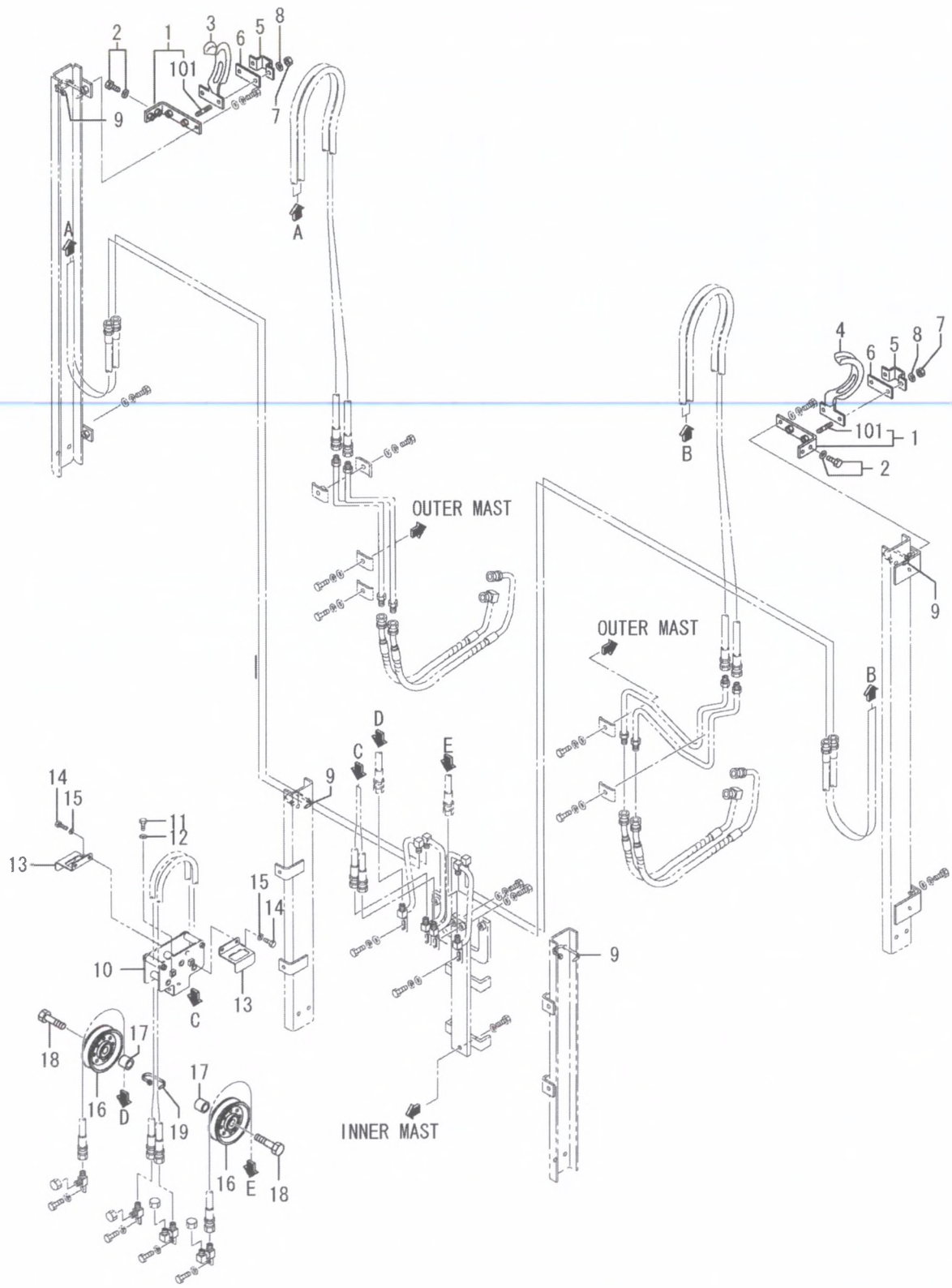

9532221

04-22-02
COMMON PARTS HYD SUPPLY (4V) (PART-2)
 (FOR 4F30C,4F35C)

REF NO.	PART NO.	R / P	S E Q	C N G	PART NAME AND DESCRIPTION	Q T Y	MODEL AND APPLICABLE DATE RANGE				M / R D	
							FD30N		FD35N			
							FROM	UPTO	FROM	UPTO		
1	95C02-02200				BRACKET,GUIDE HOSE	2						
101	F1450-08030				STUD	4						S
2	F1805-10025				BOLT,WWASHER B/W	4						S
3	95125-09301				GUIDE,HOSE 3V	1						S
4	95126-04201				GUIDE,HOSE 4V	1						F
5	95125-02400				CLAMP,HOSE	2						M
6	95125-02500				SEAT,HOSE	2						M
7	F2300-08000				NUT,LOCK	4						M
8	F2515-08000				WASHER,SPRING	4						F
9	05318-00300				BAND,CLIP	4						F
10	95A01-10700				PULLEY ASSY	1						M
11	F1035-10016				BOLT	2						S
12	F2515-10000				WASHER,SPRING	2						F
13	95A01-10900				GUARD,HOSE,4V	2						F
14	F1035-10016				BOLT	2						S
15	F2515-10000				WASHER,SPRING	2						F
16	94111-18800				PULLEY	2						F
17	95427-02400				COLLAR	2						F
18	F1035-20045				BOLT	2						F
19	05318-00300				BAND,CLIP	1						M

04-22-03
HOSE INTERNAL HOISING (4V)
(FOR 4F30C28-40)

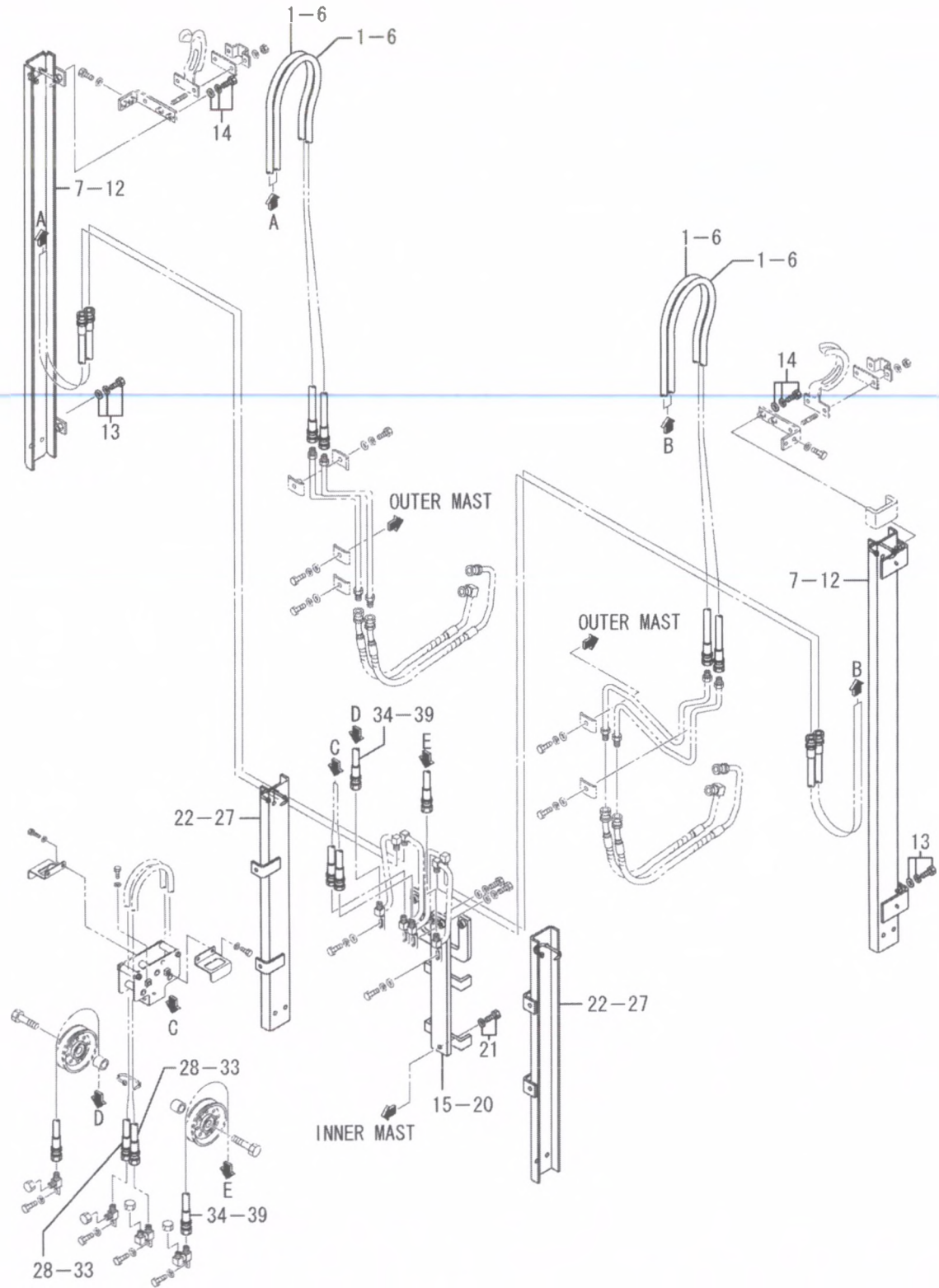

9532222

04-22-03
HOSE INTERNAL HOSEING (4V)
(FOR 4F30C28-40)

REF NO.	PART NO.	R / P	S E N Q G	PART NAME AND DESCRIPTION	Q T Y	MODEL AND APPLICABLE DATE RANGE				M / R D
						FD30N		FD35N		
						FROM	UPTO	FROM	UPTO	
1	05742-20041			HOSE,RUBBER, L=2050	4			.	.	S
2	05742-20045			HOSE,RUBBER, L=2250	4			.	.	S
3	05742-20048			HOSE,RUBBER, L=2400	4			.	.	S
4	05742-20052			HOSE,RUBBER, L=2600	4			.	.	S
5	05742-20056			HOSE,RUBBER, L=2800	4			.	.	S
6	05742-20060			HOSE,RUBBER, L=3000	4			.	.	S
7	95A02-01200			GUIDE,HOSE OUTER L85	2			.	.	S
8	95A02-01400			GUIDE,HOSE OUTER L95	2			.	.	S
9	95A02-01600			GUIDE,HOSE OUTER L11	2			.	.	S
10	95A02-01800			GUIDE,HOSE OUTER L12	2			.	.	S
11	95A02-02200			GUIDE,HOSE OUTER L13	2			.	.	S
12	95A02-02500			GUIDE,HOSE OUTER L15	2			.	.	S
13	F1825-08016			BOLT,W/WASHER B/W	2			.	.	S
14	F1825-08020			BOLT,W/WASHER B/W	2			.	.	F
15	95325-16400			BRKT ASSY,GUIDE 5F30	1			.	.	
16	95325-16500			BRKT ASSY,GUIDE 5F30	1			.	.	
17	95325-16700			BRKT ASSY,GUIDE 5F30	1			.	.	
18	95325-16800			BRKT ASSY,GUIDE 5F30	1			.	.	
19	95325-16900			BRKT ASSY,GUIDE 5F30	1			.	.	S
20	95325-17100			BRKT ASSY,GUIDE 5F30	1			.	.	S
21	F1805-10025			BOLT,W/WASHER B/W	2			.	.	S
22	95A02-03100			GUIDE,HOSE INNER L60	2			.	.	S
23	95A02-03300			GUIDE,HOSE INNER L65	2			.	.	V
24	95A02-03500			GUIDE,HOSE INNER L70	2			.	.	V
25	95A02-03700			GUIDE,HOSE INNER L75	2			.	.	V
26	95A02-03800			GUIDE,HOSE INNER L77	2			.	.	V
27	95A02-04100			GUIDE,HOSE INNER L85	2			.	.	V
28	05748-25272			HOSE,NYLON, L=1360	2			.	.	V
29	05748-25282			HOSE,NYLON, L=1410	2			.	.	V
30	05748-25295			HOSE,NYLON, L=1475	2			.	.	V
31	05748-25307			HOSE,NYLON, L=1535	2			.	.	V
32	05748-25322			HOSE,NYLON, L=1610	2			.	.	V
33	05748-25338			HOSE,NYLON, L=1690	2			.	.	V
34	05748-25236			HOSE,NYLON, L=1180	2			.	.	V
35	05748-25250			HOSE,NYLON, L=1250	2			.	.	V
36	05748-25260			HOSE,NYLON, L=1300	2			.	.	V
37	05748-25270			HOSE,NYLON, L=1350	2			.	.	V
38	05748-25284			HOSE,NYLON, L=1420	2			.	.	V
39	05748-25306			HOSE NYLON HOSE,NYLON, L=1530	2			.	.	V

04-22-04
HOSE INTERNAL HOISING (4V)
(FOR 4F35C28-40)

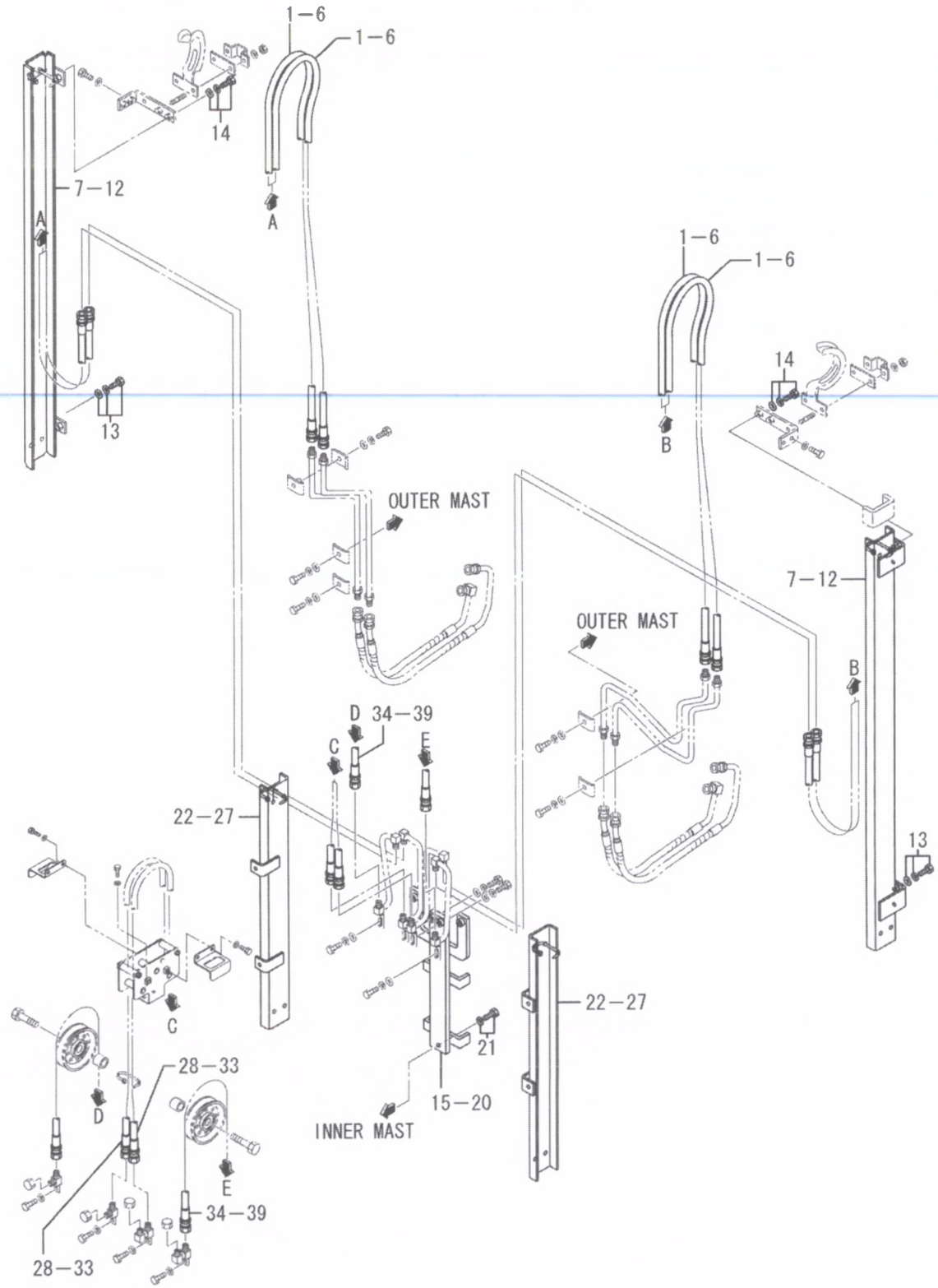

9532222

04-22-04
HOSE INTERNAL HOSEING (4V)
(FOR 4F35C28-40)

REF NO.	PART NO.	R / P	S E N Q G	PART NAME AND DESCRIPTION	Q T Y	MODEL AND APPLICABLE DATE RANGE				M / R D	V R D
						FD30N		FD35N			
						FROM	UPTO	FROM	UPTO		
1	05742-20046			HOSE,RUBBER L=2300 HOSE,RUBBER, L=2300	4	.	.			S	
2	05742-20049			HOSE,RUBBER, L=2450	4	.	.			S	
3	05742-20053			HOSE,RUBBER, L=2650	4	.	.			S	
4	05742-20057			HOSE RUBBER HOSE,RUBBER, L=2850	4	.	.			S	
5	05742-20061			HOSE,RUBBER, L=3050	4	.	.			S	
6	05742-20065			HOSE,RUBBER, L=3250	4	.	.			S	
7	95A02-01400			GUIDE,HOSE OUTER L95	2	.	.			S	
8	95A02-01600			GUIDE,HOSE OUTER L11	2	.	.			S	
9	95A02-01800			GUIDE,HOSE OUTER L12	2	.	.			S	
10	95A02-02200			GUIDE,HOSE OUTER L13	2	.	.			S	
11	95A02-02500			GUIDE,HOSE OUTER L15	2	.	.			S	
12	95A02-02700			GUIDE,HOSE OUTER L16	2	.	.			S	
13	F1825-08016			BOLT,W/WASHER B/W	2	.	.			S	
14	F1825-08020			BOLT,W/WASHER B/W	2	.	.			S	F
15	95325-16400			BRKT ASSY,GUIDE 5F30	1	.	.				
16	95325-16500			BRKT ASSY,GUIDE 5F30	1	.	.				
17	95325-16700			BRKT ASSY,GUIDE 5F30	1	.	.				
18	95325-16800			BRKT ASSY,GUIDE 5F30	1	.	.				
19	95325-16900			BRKT ASSY,GUIDE 5F30	1	.	.			S	
20	95325-17100			BRKT ASSY,GUIDE 5F30	1	.	.			S	
21	F1805-10025			BOLT,W/WASHER B/W	2	.	.			S	
22	95A02-03100			GUIDE,HOSE INNER L60	2	.	.			S	V
23	95A02-03300			GUIDE,HOSE INNER L65	2	.	.			S	V
24	95A02-03500			GUIDE,HOSE INNER L70	2	.	.			S	V
25	95A02-03700			GUIDE,HOSE INNER L75	2	.	.			S	V
26	95A02-03800			GUIDE,HOSE INNER L77	2	.	.			S	V
27	95A02-04100			GUIDE,HOSE INNER L85	2	.	.			S	V
28	05748-25276			HOSE,NYLON, L=1380	2	.	.			S	V
29	05748-25291			HOSE,NYLON, L=1455	2	.	.			S	V
30	05748-25304			HOSE,NYLON, L=1520	2	.	.			S	V
31	05748-25319			HOSE,NYLON, L=1595	2	.	.			S	V
32	05748-25340			HOSE,NYLON, L=1700	2	.	.			S	V
33	05748-25351			HOSE,NYLON, L=1755	2	.	.			S	V
34	05748-25240			HOSE,NYLON, L=1200	2	.	.			S	V
35	05748-25255			HOSE,NYLON, L=1275	2	.	.			S	V
36	05748-25270			HOSE,NYLON, L=1350	2	.	.			S	V
37	05748-25284			HOSE,NYLON, L=1420	2	.	.			S	V
38	05748-25306			HOSE NYLON HOSE,NYLON, L=1530	2	.	.			S	V
39	05748-25314			HOSE,NYLON L=1570 HOSE,NYLON, L=1570	2	.	.			S	V

04-22-05
HOSE OF C/V (4 VALVES)
(FOR 4F30C,4F35C)

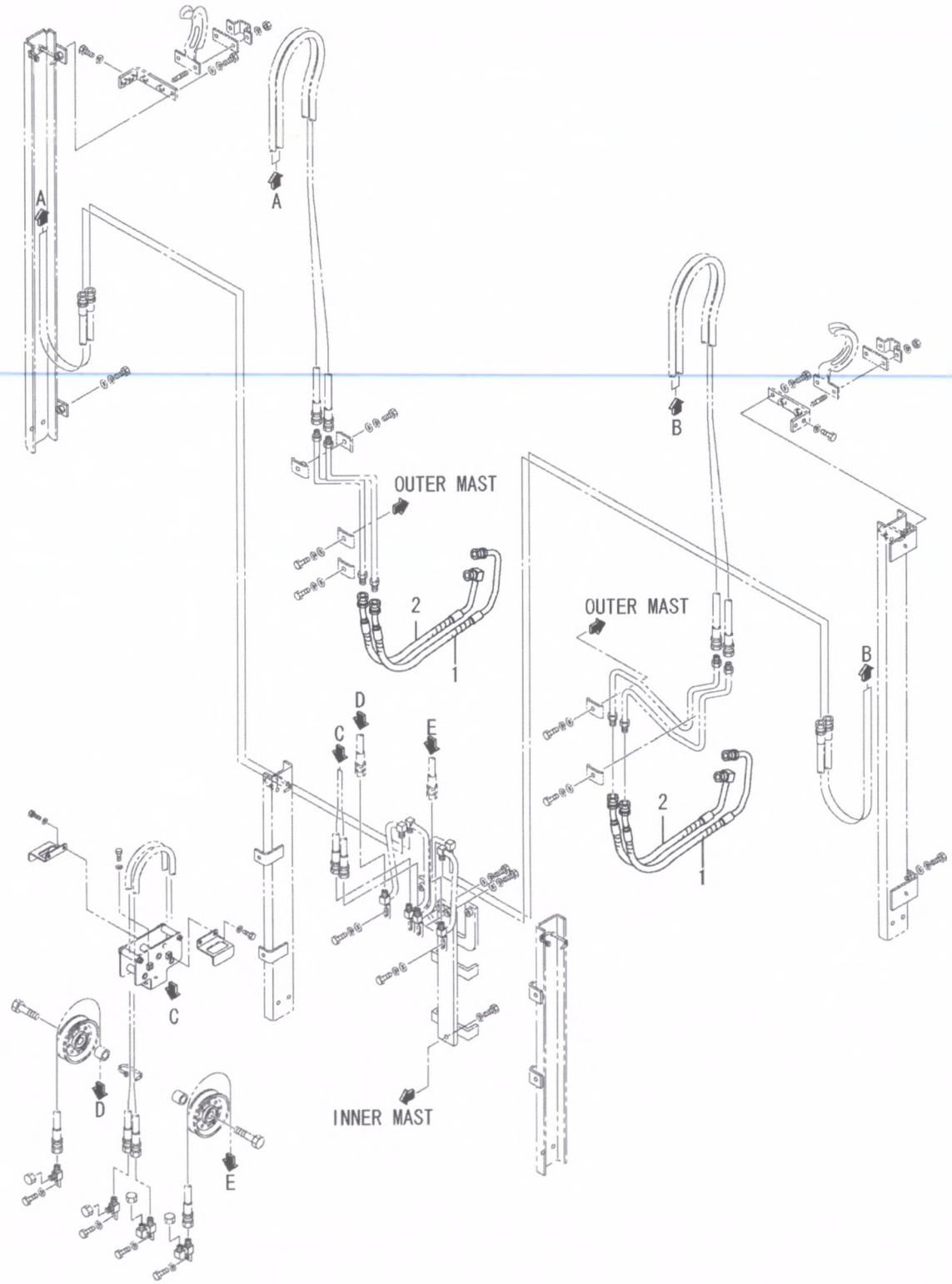

9532223

04-22-05
 HOSE OF CV (4 VALVES)
 (FOR 4F30C,4F35C)

REF NO.	PART NO.	R / P	S E Q	C N G	PART NAME AND DESCRIPTION	Q T Y	MODEL AND APPLICABLE DATE RANGE				M / R D	
							FD30N		FD35N			
							FROM	UPTO	FROM	UPTO		
1	95315-06800				HOSE,ATT AW	2						
2	95315-07100				HOSE,ATT AW	2						

04-22-06
CONNECTOR (4 VALVES)
(FOR 4F30C,4F35C)

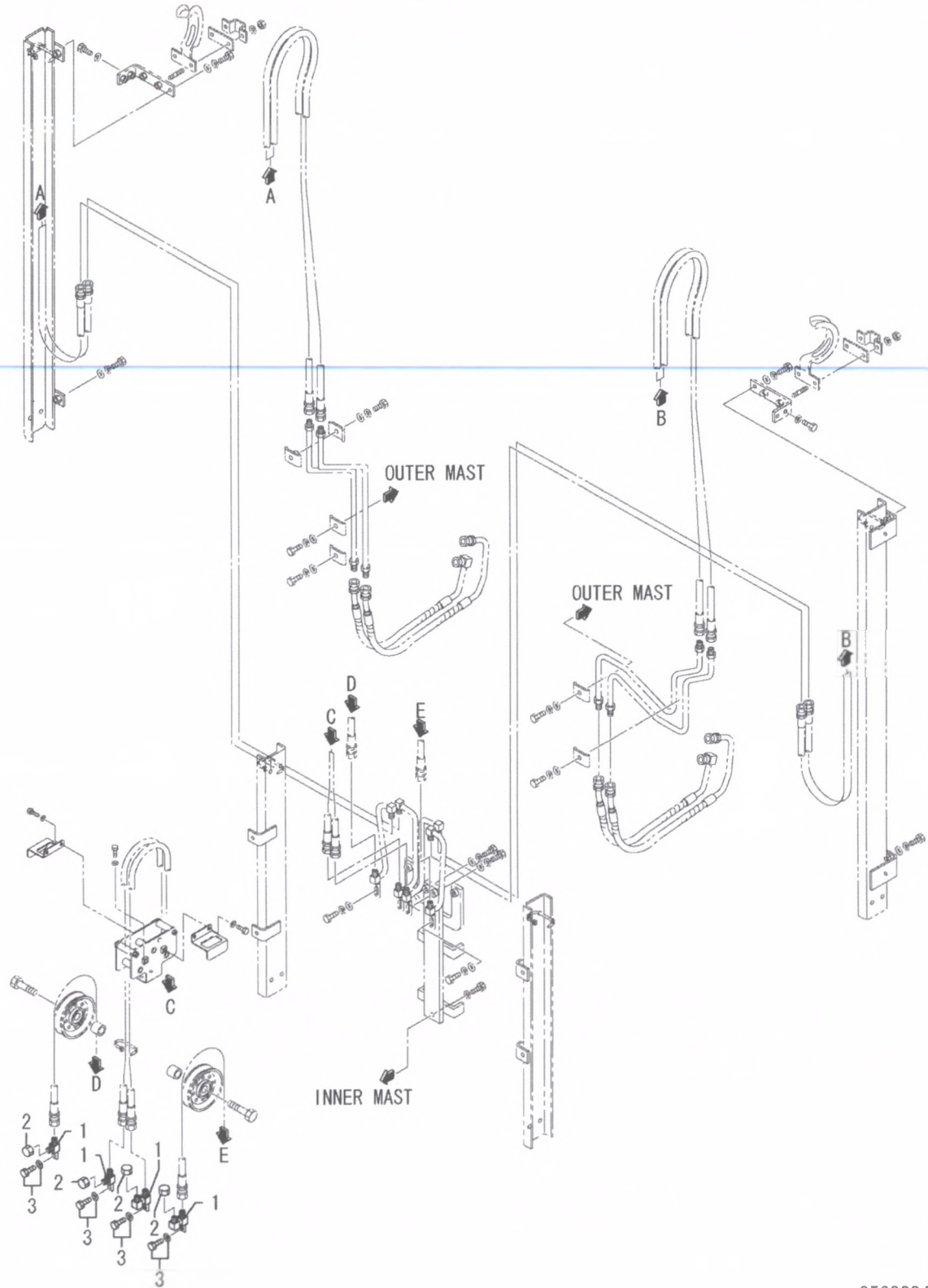

9532224

04-22-06
 CONNECTOR (4 VALVES)
 (FOR 4F30C,4F35C)

REF NO.	PART NO.	R S C / E N P Q G	PART NAME AND DESCRIPTION	Q T Y	MODEL AND APPLICABLE DATE RANGE				M V / R D
					FD30N		FD35N		
					FROM	UPTO	FROM	UPTO	
1	95427-10901		CONNECTOR	4					
2	05530-40300		CAP,HOSE	4					F
3	F1805-08016		BOLT,W/WASHER B/W BOLT,W/ WASHER B/W	4					F S

04-41-01
COMMON PARTS HYD SUPPLY (3V)
(FOR 5V30D,35D30-60)

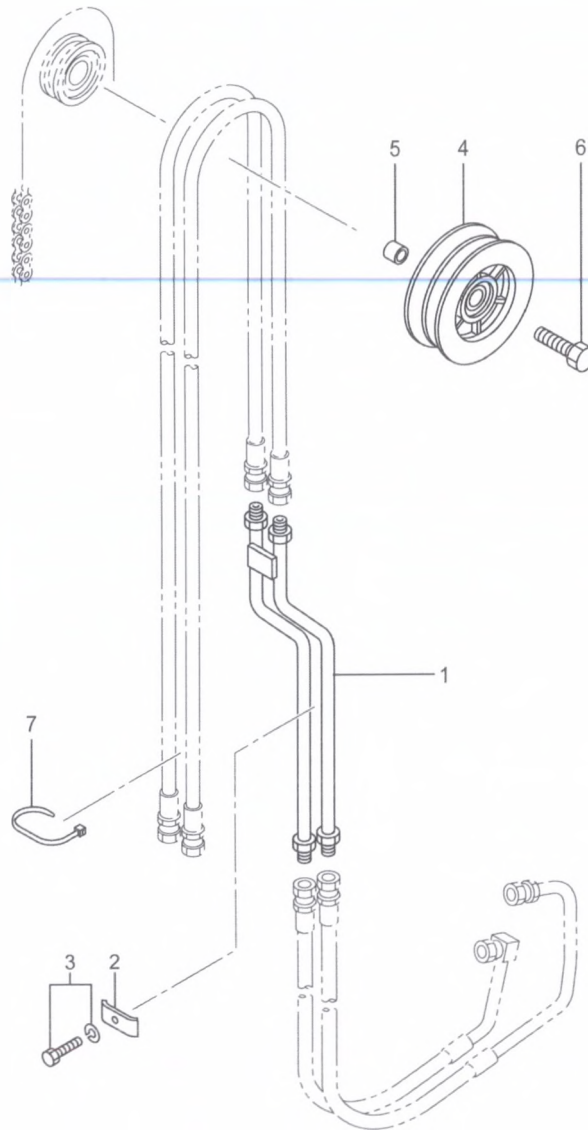

04-41-01
COMMON PARTS HYD SUPPLY (3V)
(FOR 5V30D,35D30-60)

REF NO.	PART NO.	R / P	S / Q	C / G	PART NAME AND DESCRIPTION	Q / T / Y	MODEL AND APPLICABLE DATE RANGE				M / R / D
							FD30N		FD35N		
							FROM	UPTO	FROM	UPTO	
1	95B14-20100				PIPE ASSY,3V	1					S
2	F4310-12000				CLAMP,PIPE	2					M
3	F1805-10020				BOLT,W/WASHER B/W	2					S
4	95A01-00100				PULLEY	1					S
5	95218-03300				SPACER	1					M
6	F1035-20060				BOLT	1					S
7	05318-00310				BAND,CLIP	1					S

04-41-02
HOSE INTERNAL HOISING (3V)
(FOR 5V30D30-60)

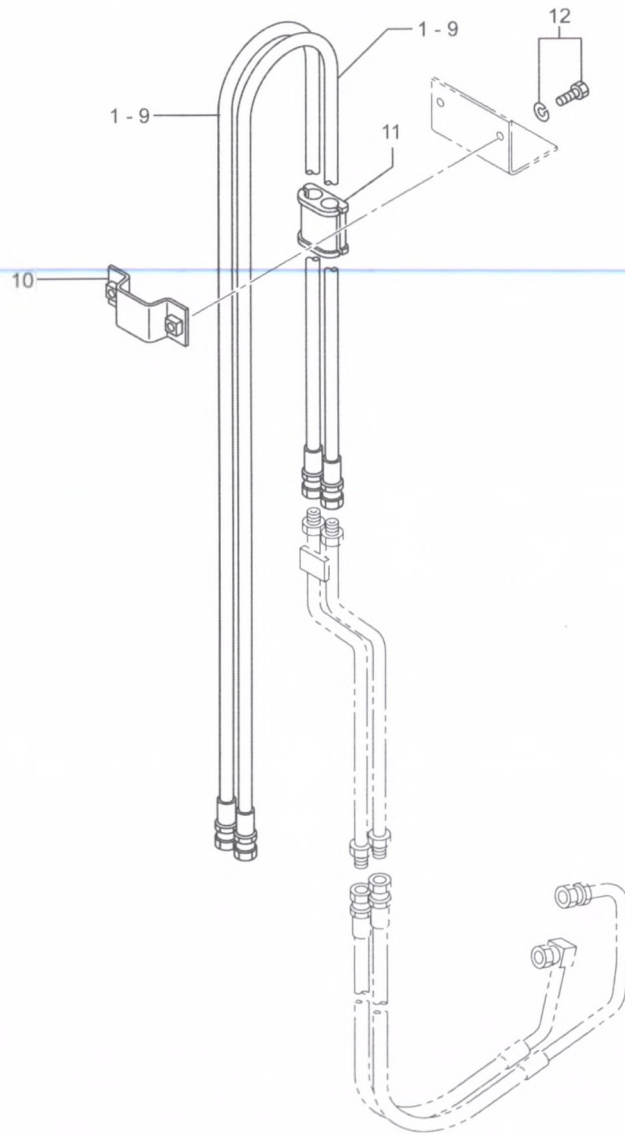

04-41-02
HOSE INTERNAL HOISING (3V)
(FOR 5V30D30-60)

REF NO.	PART NO.	R S C / E N P Q G	PART NAME AND DESCRIPTION	Q T Y	MODEL AND APPLICABLE DATE RANGE				M V R D
					FD30N		FD35N		
					FROM	UPTO	FROM	UPTO	
1	05748-25530		HOSE,NYLON L=2650 M.L.H 3.0M	2			.	.	S
2	05748-25590		HOSE,NYLON L=2950 M.L.H 3.3M	2			.	.	S
3	05748-25625		HOSE,NYLON L=3125 M.L.H 3.5M	2			.	.	S
4	05748-25665		HOSE,NYLON L=3325 M.L.H 3.7M	2			.	.	S
5	05748-25745		HOSE,NYLON L=3725 M.L.H 4.0M	2			.	.	S
6	05748-25840		HOSE,NYLON L=4200 M.L.H 4.5M	2			.	.	S
7	05748-25960		HOSE,NYLON L=4800 M.L.H 5.0M	2			.	.	S
8	05748-26106		HOSE,NYLON L=5300 M.L.H 5.5M	2			.	.	S
9	05748-26115		HOSE,NYLON L=5750 M.L.H 6.0M	2			.	.	S
10	95222-01200		CLAMP M.L.H 4.0M-6.0M	1			.	.	F
11	95127-06200		CUSHION M.L.H 4.0M-6.0M	1			.	.	F
12	F1805-10020		BOLT,W/WASHER B/W M.L.H 4.0M-6.0M	2			.	.	S

04-41-03
HOSE INTERNAL HOISING (3V)
(FOR 5V35D30-60)

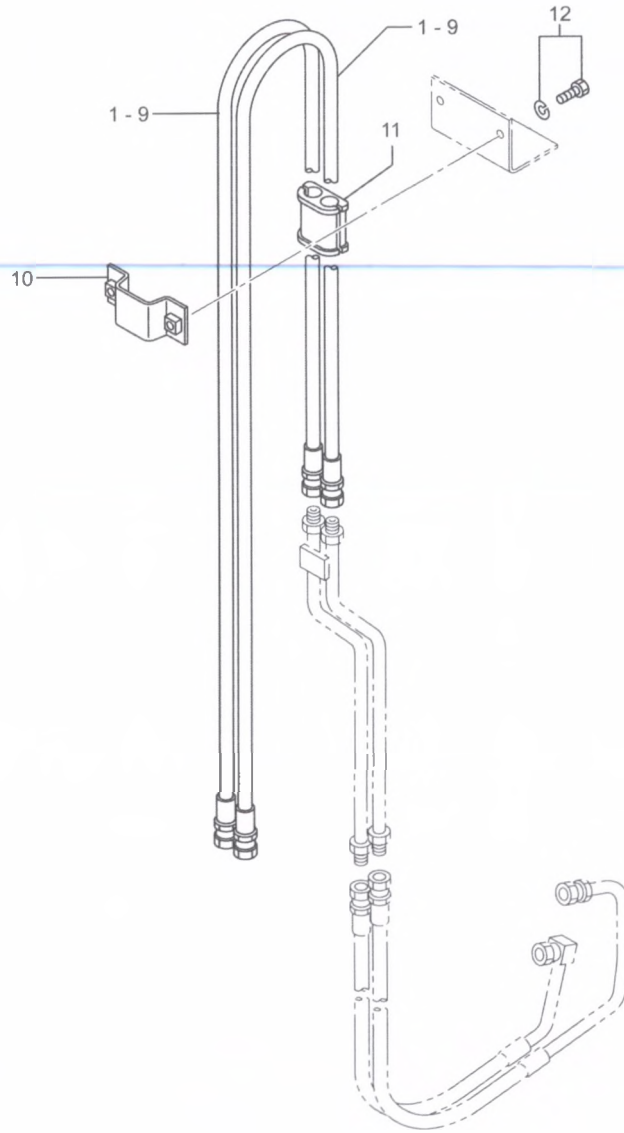

04-41-03
 HOSE INTERNAL HOSEING (3V)
 (FOR 5V35D30-60)

REF NO.	PART NO.	R / P	S / Q	C / G	PART NAME AND DESCRIPTION	Q / T / Y	MODEL AND APPLICABLE DATE RANGE				M / R / D
							FD30N		FD35N		
							FROM	UPTO	FROM	UPTO	
1	05748-25570				HOSE,NYLON L=2850 M.L.H 3.0M	2	.	.			S
2	05748-25625				HOSE,NYLON L=3125 M.L.H 3.3M	2	.	.			S
3	05748-25665				HOSE,NYLON L=3325 M.L.H 3.5M	2	.	.			S
4	05748-25705				HOSE,NYLON L=3525 M.L.H 3.7M	2	.	.			S
5	05748-25785				HOSE,NYLON L=3925 M.L.H 4.0M	2	.	.			S
6	05748-25880				HOSE NYLON HOSE,NYLON L=4400 M.L.H 4.5M	2	.	.			S
7	05748-26100				HOSE,NYLON L=5000 M.L.H 5.0M	2	.	.			S
8	05748-26110				HOSE,NYLON L=5500 M.L.H 5.5M	2	.	.			S
9	05748-26119				HOSE,NYLON L=5950 M.L.H 6.0M	2	.	.			S
10	95222-01200				CLAMP M.L.H 4.0M-6.0M	1	.	.			F
11	95127-06200				CUSHION M.L.H 4.0M-6.0M	1	.	.			F
12	F1805-10020				BOLT,W/WASHER B/W M.L.H 4.0M-6.0M	2	.	.			S

04-41-04
HOSE C/V (3 VALVES)
(FOR 5V30D,35D30-60)

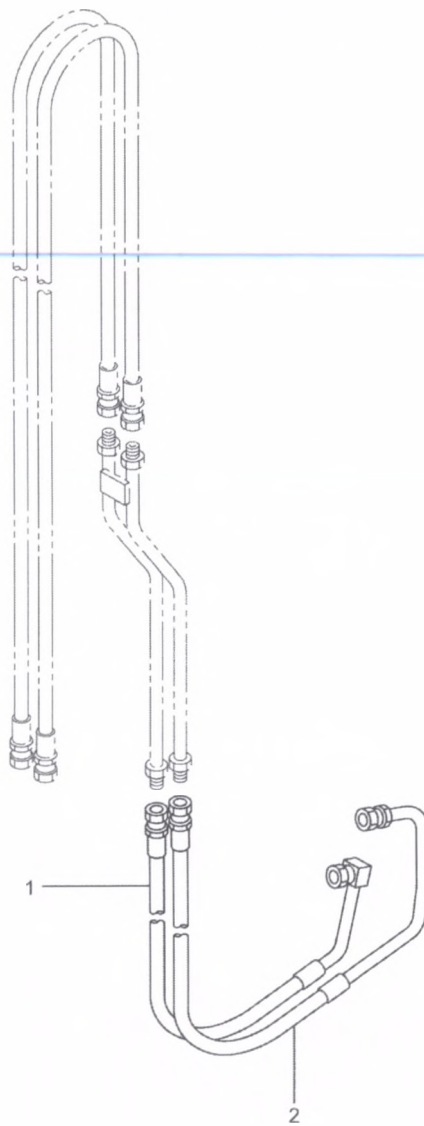

04-41-04
 HOSE C/V (3 VALVES)
 (FOR 5V30D,35D30-60)

REF NO.	PART NO.	R S C / E N P Q G	PART NAME AND DESCRIPTION	Q T Y	MODEL AND APPLICABLE DATE RANGE				M V / R R D
					FD30N		FD35N		
					FROM	UPTO	FROM	UPTO	
1	95A14-01800		HOSE,RUBBER	1					S
2	95A14-00400		HOSE,RUBBER	1					S

04-41-05
CONNECTOR (3 VALVES)
(FOR 5V30D,35D30-60)

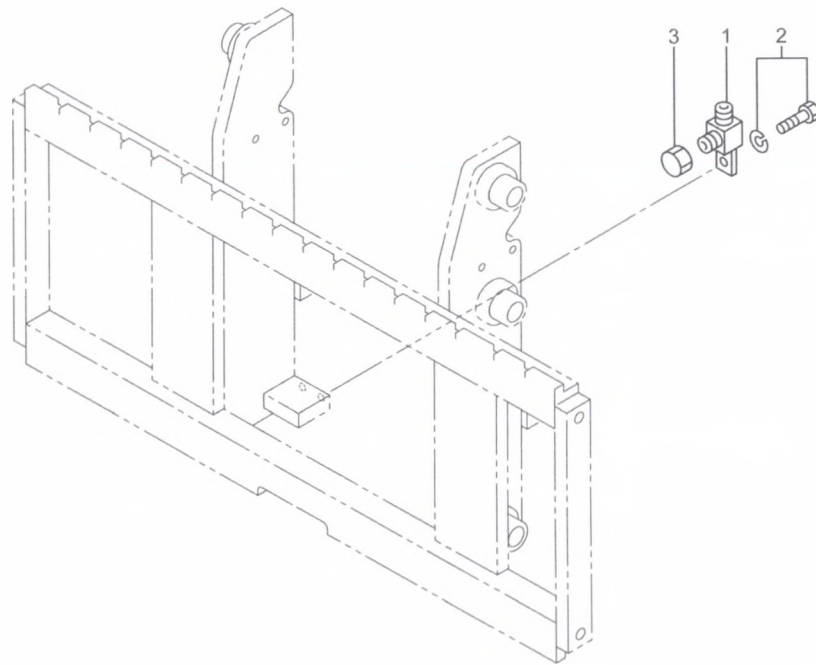

04-41-05
 CONNECTOR (3 VALVES)
 (FOR 5V30D,35D30-60)

REF NO.	PART NO.	R S C / E N P Q G	PART NAME AND DESCRIPTION	Q T Y	MODEL AND APPLICABLE DATE RANGE				M V / R D	
					FD30N		FD35N			
					FROM	UPTO	FROM	UPTO		
1	95141-02500		JOINT	2						
2	F1805-10016		BOLT,WWASHER B/W	2						F
3	05530-40300		CAP,HOSE	2						F

04-41-06
COMMON PARTS HYD SUPPLY (4V)
(FOR 5V30D,35D30-60)

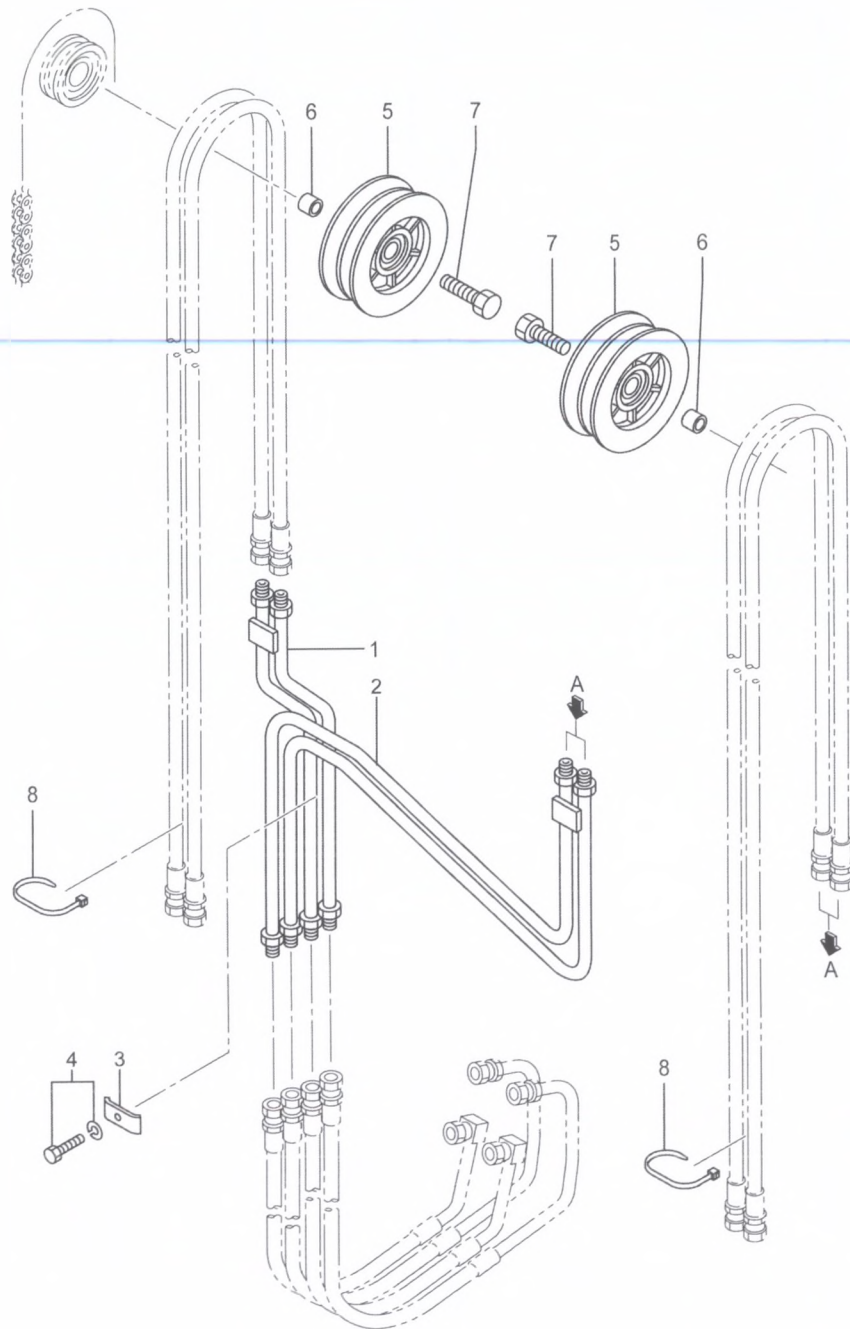

04-41-06
COMMON PARTS HYD SUPPLY (4V)
(FOR 5V30D,35D30-60)

REF NO.	PART NO.	R / P	S / Q	C / G	PART NAME AND DESCRIPTION	Q T Y	MODEL AND APPLICABLE DATE RANGE				M / R D
							FD30N		FD35N		
							FROM	UPTO	FROM	UPTO	
1	95B14-20100				PIPE ASSY,3V	1					S
2	95C14-20200				PIPE ASSY,4V	1					S
3	F4310-12000				CLAMP,PIPE	4					M
4	F1805-10020				BOLT,W/WASHER B/W	4					S
5	95A01-00100				PULLEY	2					S
6	95218-03300				SPACER	2					M
7	F1035-20060				BOLT	2					S
8	05318-00310				BAND,CLIP	2					S

04-41-07
HOSE INTERNAL HOISING (4V)
(FOR 5V30D30-60)

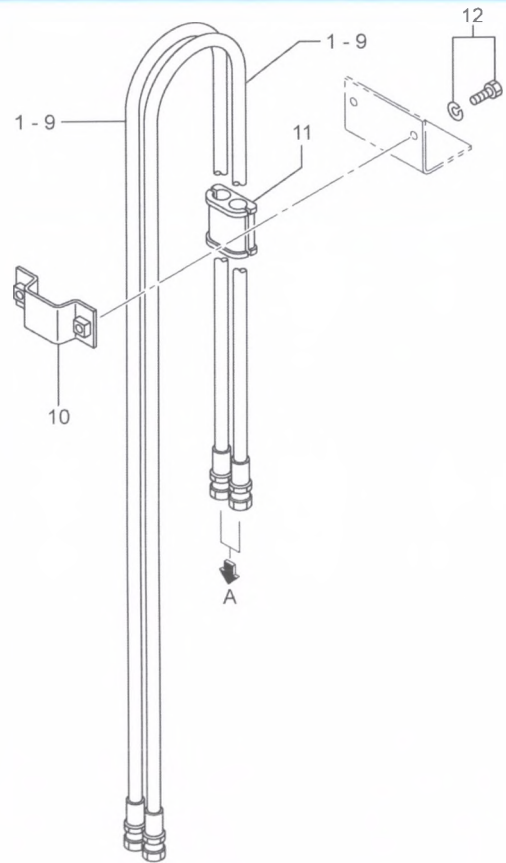
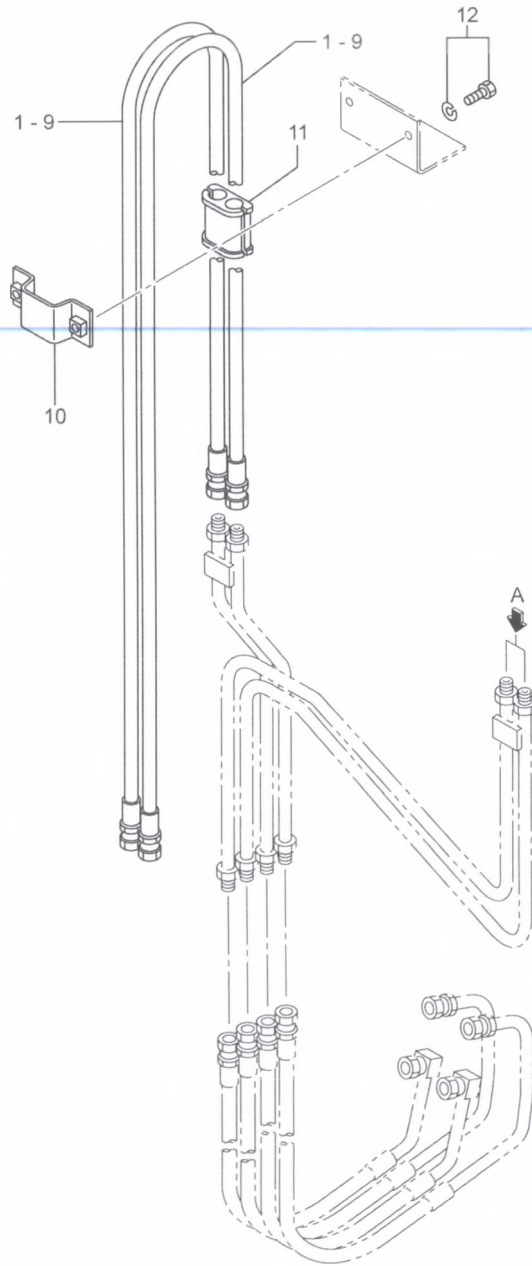

04-41-07
HOSE INTERNAL HOISING (4V)
(FOR 5V30D30-60)

REF NO.	PART NO.	R / P	S E N Q G	PART NAME AND DESCRIPTION	Q T Y	MODEL AND APPLICABLE DATE RANGE				M / R D
						FD30N		FD35N		
						FROM	UPTO	FROM	UPTO	
1	05748-25530			HOSE,NYLON L=2650 M.L.H 3.0M	4			.	.	S
2	05748-25590			HOSE,NYLON L=2950 M.L.H 3.3M	4			.	.	S
3	05748-25625			HOSE,NYLON L=3125 M.L.H 3.5M	4			.	.	S
4	05748-25665			HOSE,NYLON L=3325 M.L.H 3.7M	4			.	.	S
5	05748-25745			HOSE,NYLON L=3725 M.L.H 4.0M	4			.	.	S
6	05748-25840			HOSE,NYLON L=4200 M.L.H 4.5M	4			.	.	S
7	05748-25960			HOSE,NYLON L=4800 M.L.H 5.0M	4			.	.	S
8	05748-26106			HOSE,NYLON L=5300 M.L.H 5.5M	4			.	.	S
9	05748-26115			HOSE,NYLON L=5750 M.L.H 6.0M	4			.	.	S
10	95222-01200			CLAMP M.L.H 4.0M-6.0M	2			.	.	F
11	95127-06200			CUSHION M.L.H 4.0M-6.0M	2			.	.	F
12	F1805-10020			BOLT,W/WASHER B/W M.L.H 4.0M-6.0M	4			.	.	S

04-41-08
HOSE INTERNAL HOISING (4V)
(FOR 5V35D30-60)

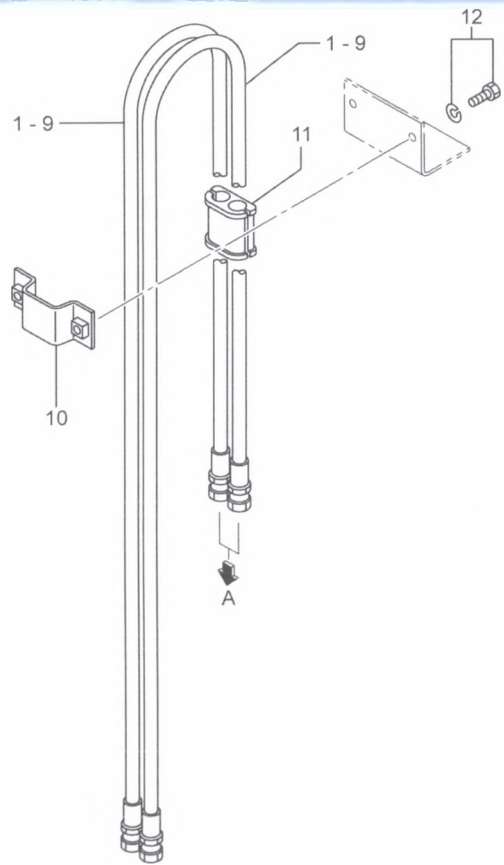
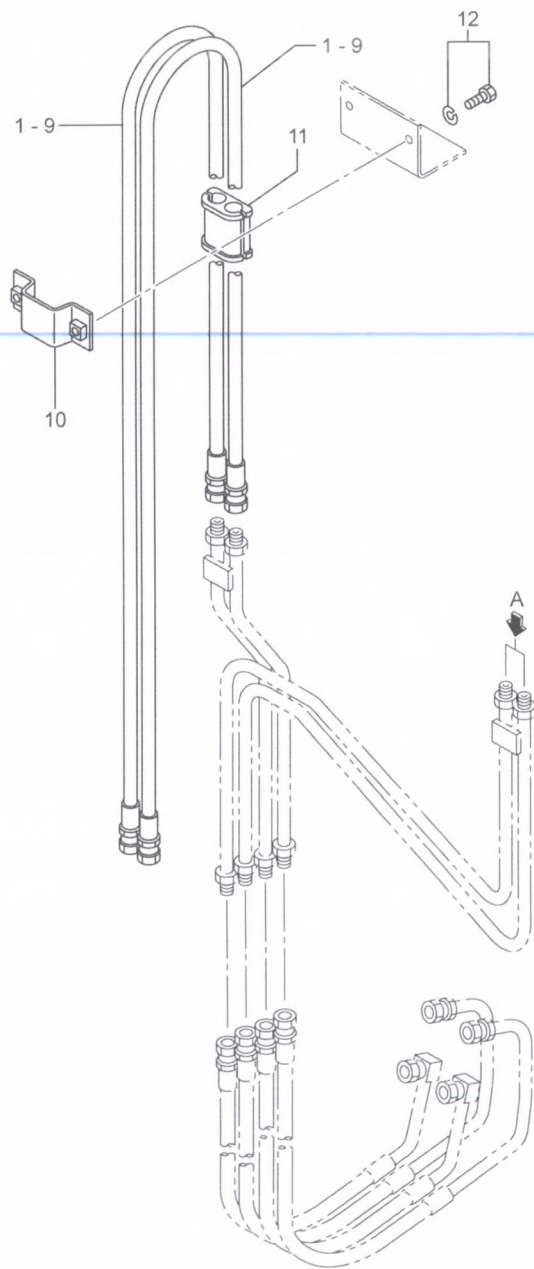

04-41-08
HOSE INTERNAL HOISING (4V)
(FOR 5V35D30-60)

REF NO.	PART NO.	R / S / E / N P Q G	PART NAME AND DESCRIPTION	Q T Y	MODEL AND APPLICABLE DATE RANGE				M / V / R / D
					FD30N		FD35N		
					FROM	UPTO	FROM	UPTO	
1	05748-25570		HOSE,NYLON L=2850 M.L.H 3.0M	4	.	.			S
2	05748-25625		HOSE,NYLON L=3125 M.L.H 3.3M	4	.	.			S
3	05748-25665		HOSE,NYLON L=3325 M.L.H 3.5M	4	.	.			S
4	05748-25705		HOSE,NYLON L=3525 M.L.H 3.7M	4	.	.			S
5	05748-25785		HOSE,NYLON L=3925 M.L.H 4.0M	4	.	.			S
6	05748-25880		HOSE NYLON HOSE,NYLON L=4400 M.L.H 4.5M	4	.	.			S
7	05748-26100		HOSE,NYLON L=5000 M.L.H 5.0M	4	.	.			S
8	05748-26110		HOSE,NYLON L=5500 M.L.H 5.5M	4	.	.			S
9	05748-26119		HOSE,NYLON L=5950 M.L.H 6.0M	4	.	.			S
10	95222-01200		CLAMP M.L.H 4.0M-6.0M	2	.	.			F
11	95127-06200		CUSHION M.L.H 4.0M-6.0M	2	.	.			F
12	F1805-10020		BOLT,WWASHER B/W M.L.H 4.0M-6.0M	4	.	.			S

04-41-09
HOSE C/V (4 VALVES)
(FOR 5V30D,35D30-60)

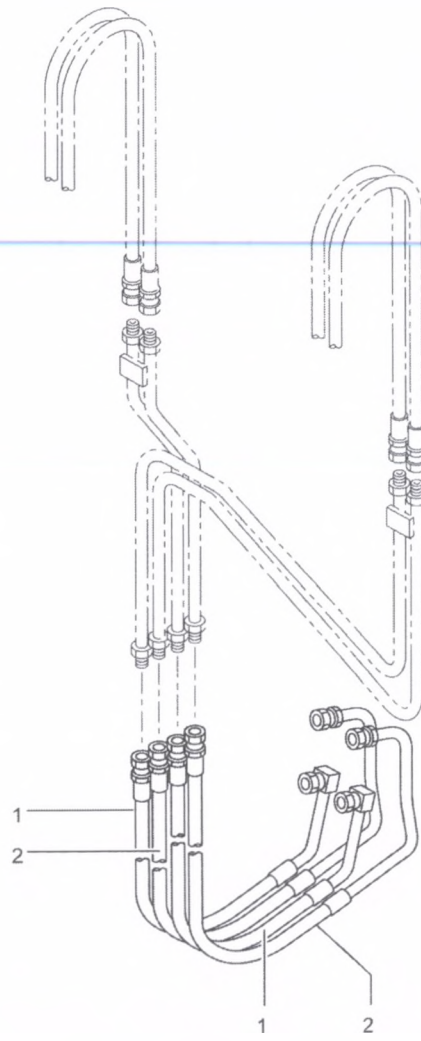

04-41-09
 HOSE C/V (4 VALVES)
 (FOR 5V30D,35D30-60)

REF NO.	PART NO.	R S C / E N P Q G	PART NAME AND DESCRIPTION	Q T Y	MODEL AND APPLICABLE DATE RANGE				M V / R D
					FD30N		FD35N		
					FROM	UPTO	FROM	UPTO	
1	95A14-01800		HOSE,RUBBER	2					S
2	95A14-00400		HOSE,RUBBER	2					S

04-41-10
CONNECTOR (4 VALVES)
(FOR 5V30D,35D30-60)

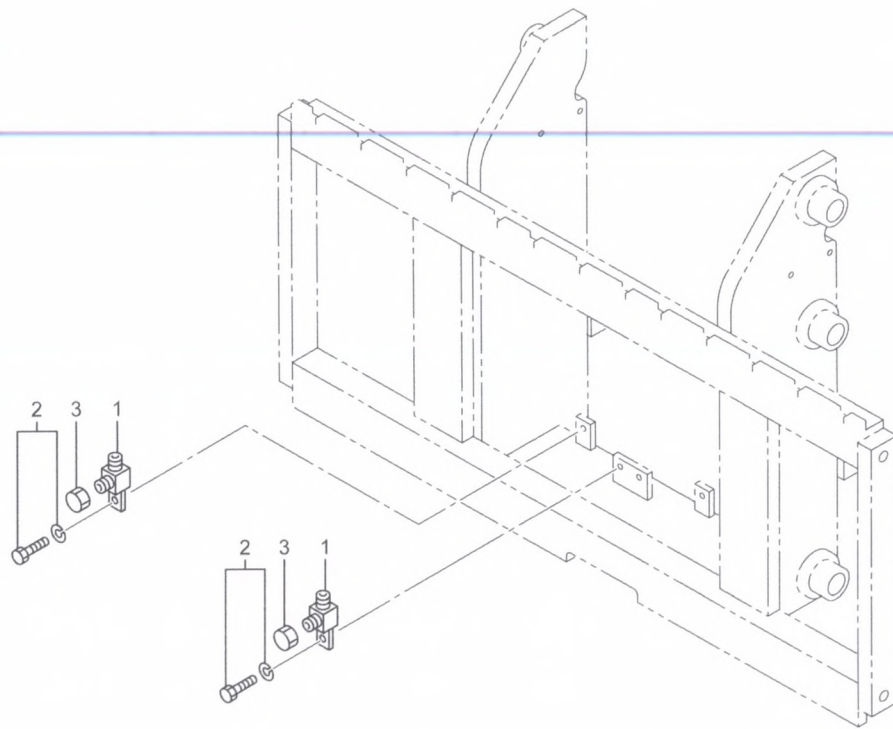

04-41-10
CONNECTOR (4 VALVES)
(FOR 5V30D,35D30-60)

REF NO.	PART NO.	R S C / E N P Q G	PART NAME AND DESCRIPTION	Q T Y	MODEL AND APPLICABLE DATE RANGE				M V / R D
					FD30N		FD35N		
					FROM	UPTO	FROM	UPTO	
1	95141-02500		JOINT	4					F
2	F1805-10016		BOLT,W/WASHER B/W	4					F
3	05530-40300		CAP,HOSE	4					F

04-41-11
COMMON PARTS HYD SUPPLY (5V)
(FOR 5V30D,35D30-60)

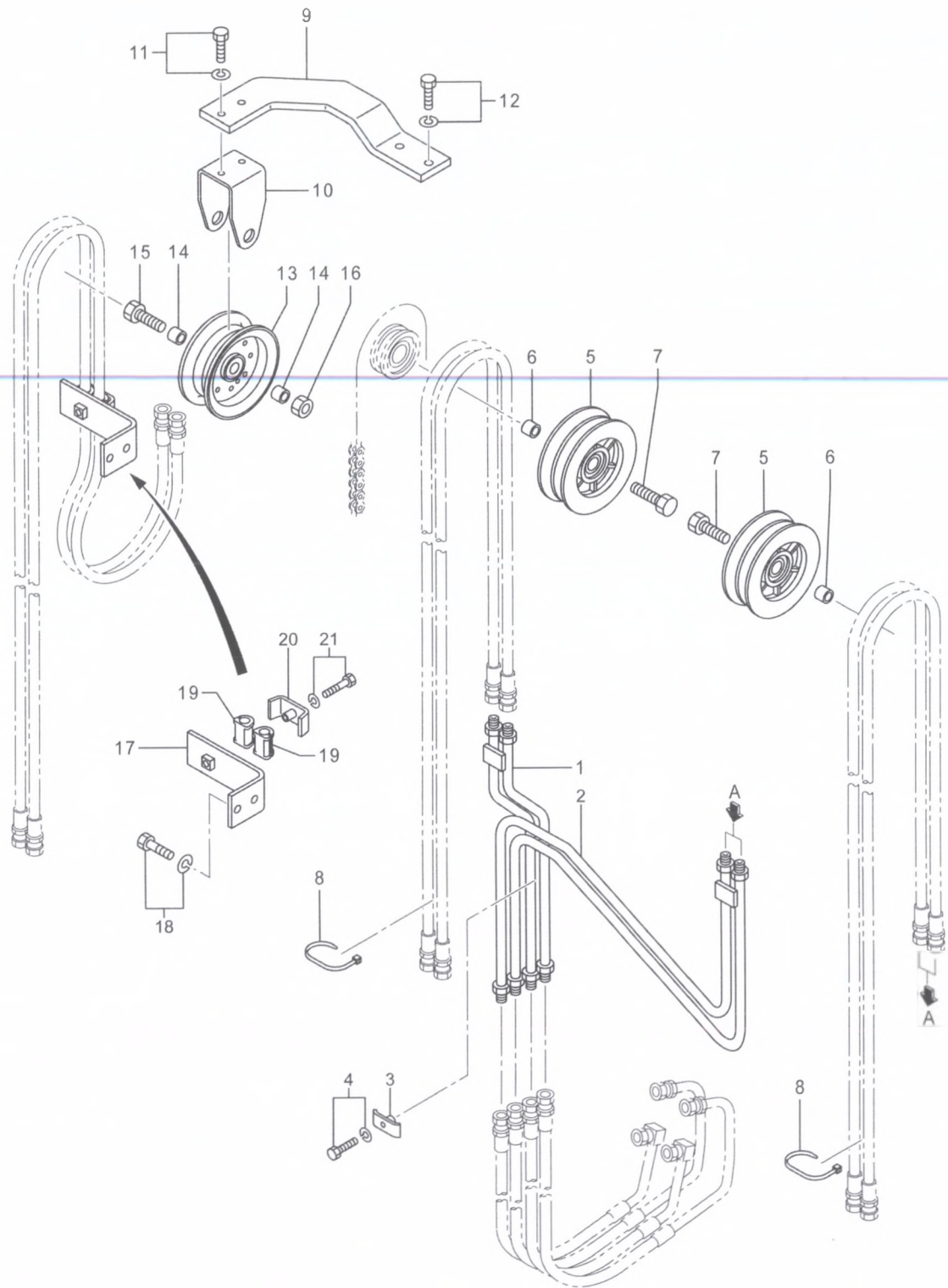

04-41-11
COMMON PARTS HYD SUPPLY (5V)
(FOR 5V30D,35D30-60)

REF NO.	PART NO.	R / P	S / Q	C / G	PART NAME AND DESCRIPTION	Q T Y	MODEL AND APPLICABLE DATE RANGE				M / R D
							FD30N		FD35N		
							FROM	UPTO	FROM	UPTO	
1	95B14-20100				PIPE ASSY,3V	1					S
2	95C14-20200				PIPE ASSY,4V	1					S
3	F4310-12000				CLAMP,PIPE	4					M
4	F1805-10020				BOLT,W/WASHER B/W	4					S
5	95A01-00100				PULLEY	2					S
6	95218-03300				SPACER	2					M
7	F1035-20060				BOLT	2					S
8	05318-00310				BAND,CLIP	3					S
9	95218-13500				PLATE	1					S
10	95415-18201				BRACKET,PULLEY	1					S
11	F1805-10030				BOLT,W/WASHER B/W	2					S
12	F1805-12030				BOLT,W/WASHER B/W	2					S
13	95427-21500				PULLEY	1					F
14	95415-08300				SPACER COLLAR	2					S
15	F1035-20080				BOLT	1					S
16	F2305-20000				NUT	1					M
17	95218-33101				STAY,HOSE	1					S
18	F1805-10016				BOLT,W/WASHER B/W	2					F
19	95128-02500				CUSHION	2					F
20	95428-05300				CLAMP,HOSE	1					S
21	F1805-10045				BOLT,W/WASHER B/W	1					F

04-41-12
HOSE INTERNAL HOISING (5V)
(FOR 5V30D30-60)

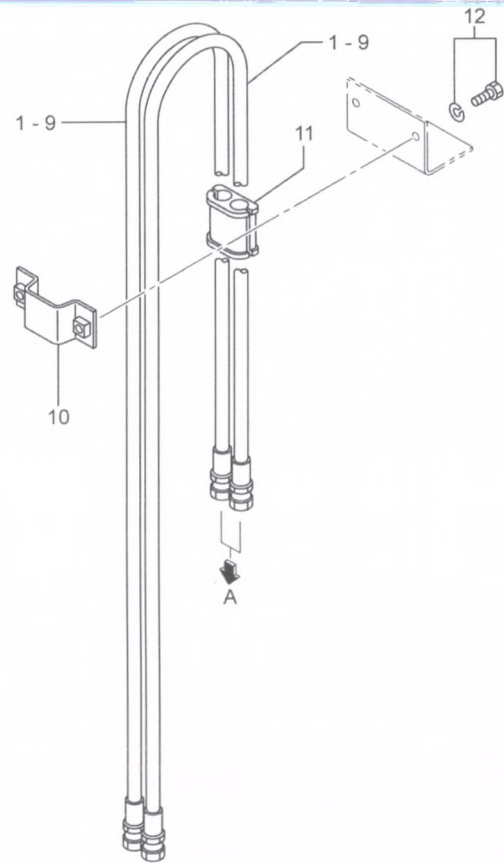
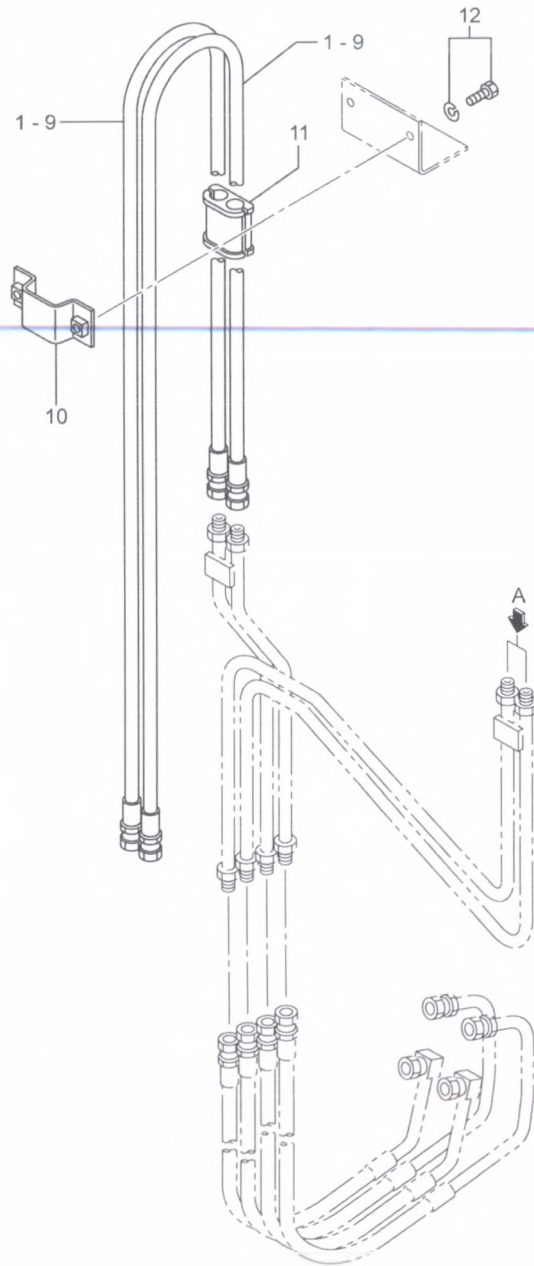

04-41-12
HOSE INTERNAL HOSEING (5V)
(FOR 5V30D30-60)

REF NO.	PART NO.	R / P	S E N Q G	PART NAME AND DESCRIPTION	Q T Y	MODEL AND APPLICABLE DATE RANGE				M / R D
						FD30N		FD35N		
						FROM	UPTO	FROM	UPTO	
1	05748-25530			HOSE,NYLON L=2650 M.L.H 3.0M	4			.	.	S
2	05748-25590			HOSE,NYLON L=2950 M.L.H 3.3M	4			.	.	S
3	05748-25625			HOSE,NYLON L=3125 M.L.H 3.5M	4			.	.	S
4	05748-25665			HOSE,NYLON L=3325 M.L.H 3.7M	4			.	.	S
5	05748-25745			HOSE,NYLON L=3725 M.L.H 4.0M	4			.	.	S
6	05748-25840			HOSE,NYLON L=4200 M.L.H 4.5M	4			.	.	S
7	05748-25960			HOSE,NYLON L=4800 M.L.H 5.0M	4			.	.	S
8	05748-26106			HOSE,NYLON L=5300 M.L.H 5.5M	4			.	.	S
9	05748-26115			HOSE,NYLON L=5750 M.L.H 6.0M	4			.	.	S
10	95222-01200			CLAMP M.L.H 4.0M-6.0M	2			.	.	F
11	95127-06200			CUSHION M.L.H 4.0M-6.0M	2			.	.	F
12	F1805-10020			BOLT,W/WASHER B/W M.L.H 4.0M-6.0M	4			.	.	S

04-41-13
HOSE INTERNAL HOISING (5V)
(FOR 5V35D30-60)

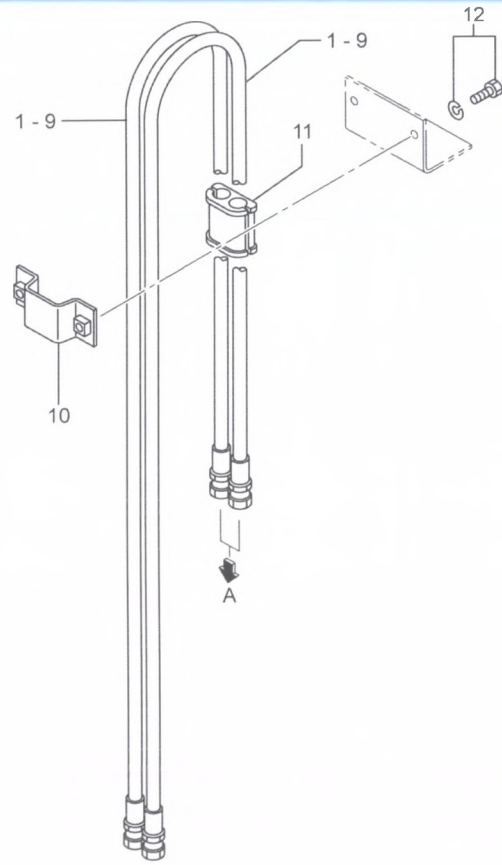
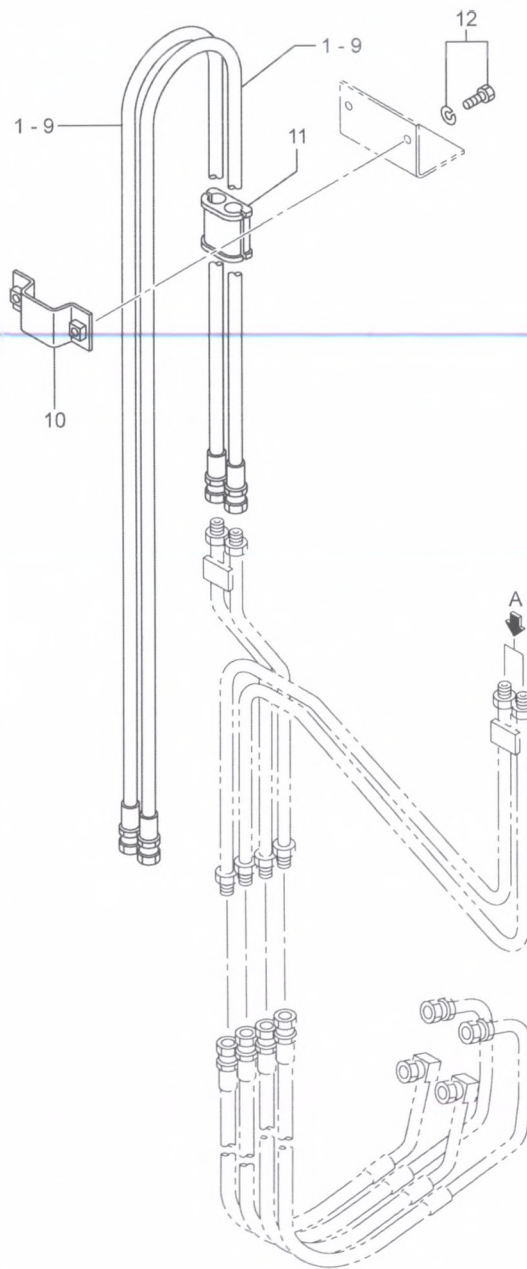

04-41-13
HOSE INTERNAL HOISING (5V)
(FOR 5V35D30-60)

REF NO.	PART NO.	R / P	S E Q	C N G	PART NAME AND DESCRIPTION	Q T Y	MODEL AND APPLICABLE DATE RANGE				M / R D
							FD30N		FD35N		
							FROM	UPTO	FROM	UPTO	
1	05748-25570				HOSE,NYLON L=2850 M.L.H 3.0M	4	.	.			S
2	05748-25625				HOSE,NYLON L=3125 M.L.H 3.3M	4	.	.			S
3	05748-25665				HOSE,NYLON L=3325 M.L.H 3.5M	4	.	.			S
4	05748-25705				HOSE,NYLON L=3525 M.L.H 3.7M	4	.	.			S
5	05748-25785				HOSE,NYLON L=3925 M.L.H 4.0M	4	.	.			S
6	05748-25880				HOSE NYLON HOSE,NYLON L=4400 M.L.H 4.5M	4	.	.			S
7	05748-26100				HOSE,NYLON L=5000 M.L.H 5.0M	4	.	.			S
8	05748-26110				HOSE,NYLON L=5500 M.L.H 5.5M	4	.	.			S
9	05748-26119				HOSE,NYLON L=5950 M.L.H 6.0M	4	.	.			S
10	95222-01200				CLAMP M.L.H 4.0M-6.0M	2	.	.			F
11	95127-06200				CUSHION M.L.H 4.0M-6.0M	2	.	.			F
12	F1805-10020				BOLT,W/WASHER B/W M.L.H 4.0M-6.0M	4	.	.			S

04-41-14
HOSE S/P (5 VALVES)
(FOR 5V30D30-60)

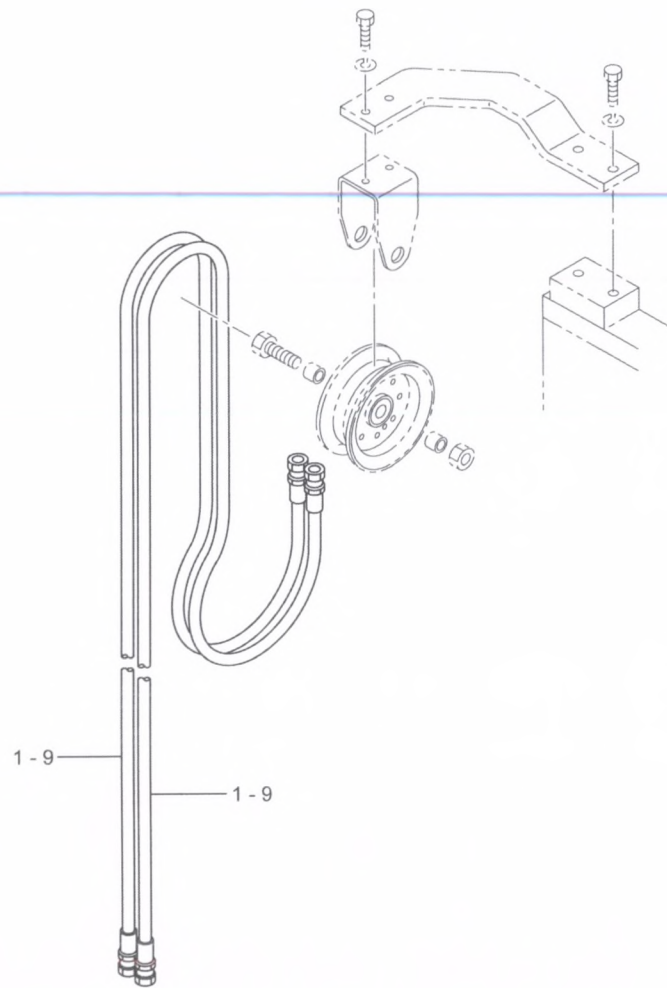

04-41-14
 HOSE S/P (5 VALVES)
 (FOR 5V30D30-60)

REF NO.	PART NO.	R S C / E N P Q G	PART NAME AND DESCRIPTION	Q T Y	MODEL AND APPLICABLE DATE RANGE				M / R D
					FD30N		FD35N		
					FROM	UPTO	FROM	UPTO	
1	05748-25645		HOSE,NYLON L=3225 M.L.H 3.0M	2			.	.	S
2	05748-25700		HOSE,NYLON L=3500 M.L.H 3.3M	2			.	.	S
3	05748-25740		HOSE,NYLON L=3700 M.L.H 3.5M	2			.	.	S
4	05748-25780		HOSE,NYLON L=3900 M.L.H 3.7M	2			.	.	S
5	05748-25860		HOSE,NYLON L=4300 M.L.H 4.0M	2			.	.	S
6	05748-25955		HOSE,NYLON L=4775 M.L.H 4.5M	2			.	.	S
7	05748-26107		HOSE,NYLON L=5350 M.L.H 5.0M	2			.	.	S
8	05748-26117		HOSE,NYLON L=5850 M.L.H 5.5M	2			.	.	S
9	05748-26127		HOSE,NYLON L=6350 M.L.H 6.0M	2			.	.	S

04-41-15
HOSE S/P (5 VALVES)
(FOR 5V35D30-60)

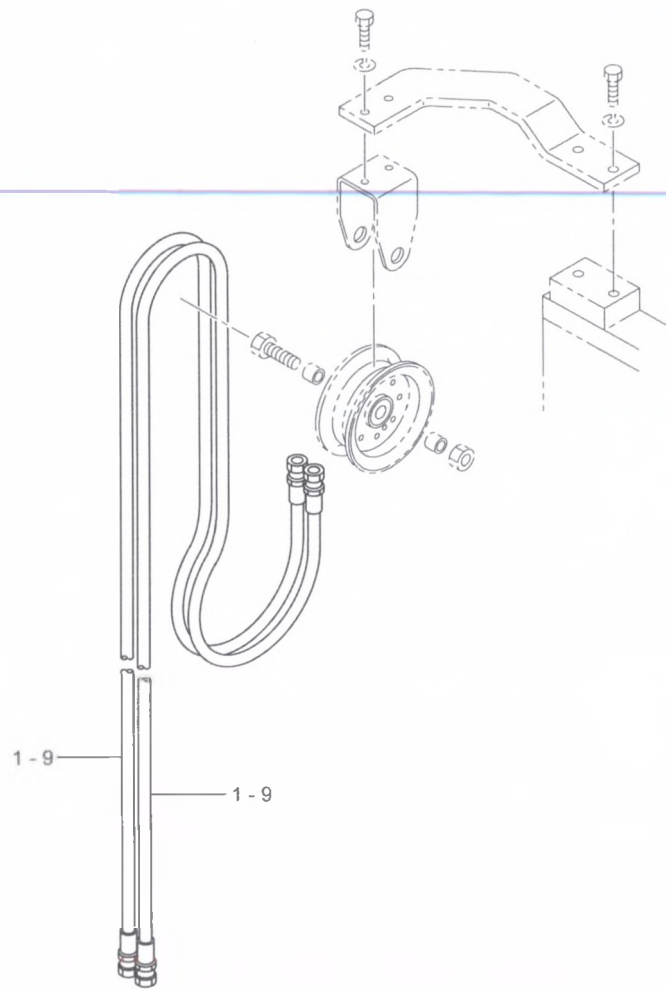

04-41-15
 HOSE S/P (5 VALVES)
 (FOR 5V35D30-60)

REF NO.	PART NO.	R / P	S E N Q G	PART NAME AND DESCRIPTION	Q T Y	MODEL AND APPLICABLE DATE RANGE				M / R D
						FD30N		FD35N		
						FROM	UPTO	FROM	UPTO	
1	05748-25685			HOSE,NYLON L=3425 HOSE,NYLON L=3425 M.L.H 3.0M	2	.	.			S
2	05748-25740			HOSE,NYLON L=3700 M.L.H 3.3M	2	.	.			S
3	05748-25780			HOSE,NYLON L=3900 M.L.H 3.5M	2	.	.			S
4	05748-25820			HOSE,NYLON L=4100 M.L.H 3.7M	2	.	.			S
5	05748-25900			HOSE,NYLON L=4500 M.L.H 4.0M	2	.	.			S
6	05748-25995			HOSE,NYLON L=4975 M.L.H 4.5M	2	.	.			S
7	05748-26111			HOSE,NYLON L=5550 M.L.H 5.0M	2	.	.			S
8	05748-26121			HOSE,NYLON L=6050 M.L.H 5.5M	2	.	.			S
9	05748-26131			HOSE,NYLON L=6550 M.L.H 6.0M	2	.	.			S

04-41-16
HOSE C/V (5 VALVES)
(FOR 5V30D,35D30-60)

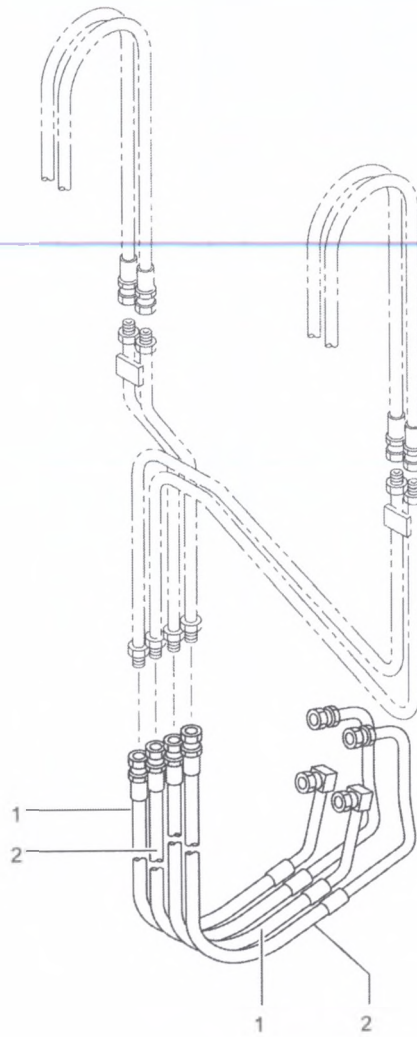

04-41-16
 HOSE C/V (5 VALVES)
 (FOR 5V30D,35D30-60)

REF NO.	PART NO.	R / P	S E Q	C N G	PART NAME AND DESCRIPTION	Q T Y	MODEL AND APPLICABLE DATE RANGE				M / R D	
							FD30N		FD35N			
							FROM	UPTO	FROM	UPTO		
1	95A14-01800				HOSE,RUBBER	2						
2	95A14-00400				HOSE,RUBBER	2						

04-41-17
HOSE S/P (5 VALVES)
(FOR 5V30D,35D30-60)

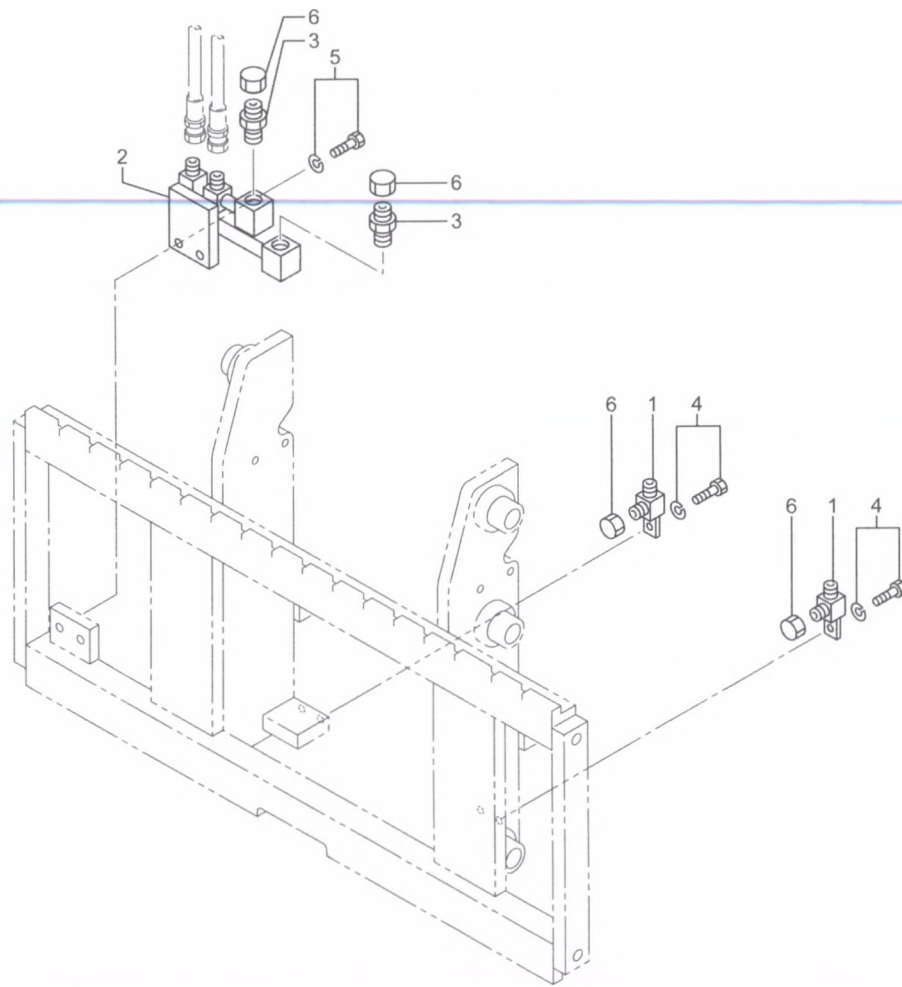

04-41-17
 HOSE S/P (5 VALVES)
 (FOR 5V30D,35D30-60)

REF NO.	PART NO.	R S C / E N P Q G	PART NAME AND DESCRIPTION	Q T Y	MODEL AND APPLICABLE DATE RANGE				M V / R D
					FD30N		FD35N		
					FROM	UPTO	FROM	UPTO	
1	95141-02500		JOINT	4					F
2	95115-31300		JOINT,R.H.	1					S
3	05571-00301		CONNECTOR	2					M
4	F1805-10016		BOLT,W/WASHER B/W	4					F
5	F1805-10020		BOLT,W/WASHER B/W	2					S
6	05530-40300		CAP,HOSE	6					F

04-61-01
COMMON PARTS HYD SUPPLY (3V)
(FOR 5M30D,35D37-70)

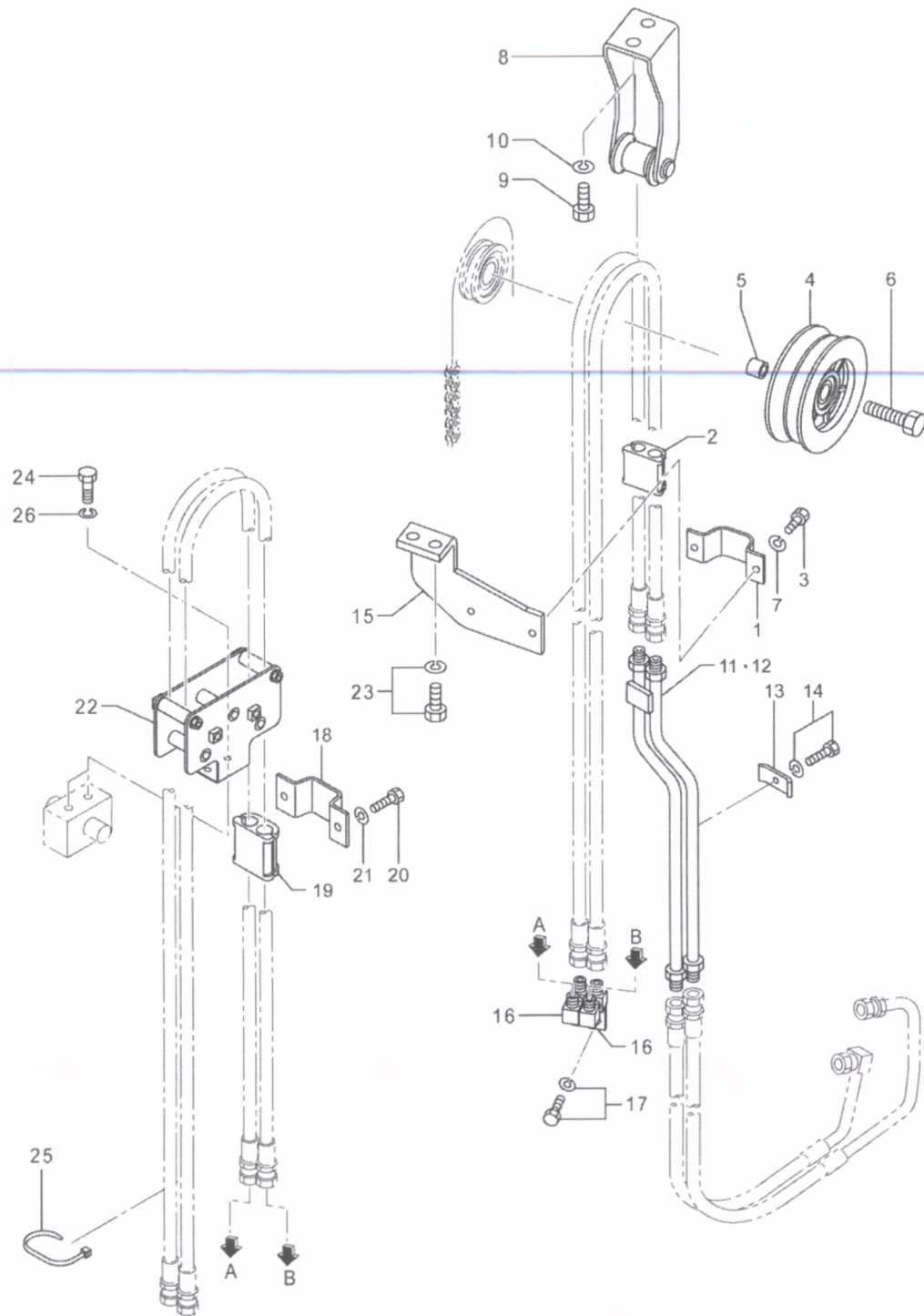

95A0274

04-61-01
COMMON PARTS HYD SUPPLY (3V)
(FOR 5M30D,35D37-70)

REF NO.	PART NO.	R / P	S E N Q G	PART NAME AND DESCRIPTION	Q T Y	MODEL AND APPLICABLE DATE RANGE				M / R D
						FD30N		FD35N		
						FROM	UPTO	FROM	UPTO	
1	95127-06300			CLAMP	1					F
2	95127-06200			CUSHION	1					F
3	F1035-10020			BOLT	2					F
4	95A01-00100			PULLEY	1					S
5	95415-08300			SPACER COLLAR	1					S
6	F1035-20060			BOLT	1					S
7	F2515-10000			WASHER,SPRING	2					F
8	95A01-10400			BRACKET ASSY	1					S
9	F1035-10016			BOLT	2					F
10	F2515-10000			WASHER,SPRING	2					F
11	95B14-20100			PIPE ASSY,3V M.L.H 4.3M-7.0M	1			.	.	S
11	95B14-20100			PIPE ASSY,3V M.L.H 4.0M-7.0M	1	.	.			S
12	95C06-00100			PIPE ASSY,3V M.L.H 3.7M-4.0M	1			.	.	S
12	95C06-00100			PIPE ASSY,3V M.L.H 3.7M	1	.	.			S
13	F4310-12000			CLAMP,PIPE	2					M
14	F1805-10020			BOLT,W/WASHER B/W	2					S
15	95A01-00501			BRACKET,HOSE 3V	1					S
16	95A01-11400			CONNECTOR	2					S
17	F1805-10016			BOLT,W/WASHER B/W	2					F
18	95127-06300			CLAMP	1					F
19	95127-06200			CUSHION	1					F
20	F1035-10020			BOLT	2					F
21	F2515-10000			WASHER,SPRING	2					F
22	95A01-10700			PULLEY ASSY	1					S
23	F1805-10020			BOLT,W/WASHER B/W	2					S
24	F1035-10016			BOLT	2					F
25	05318-00310			BAND,CLIP	1					S
26	F2515-10000			WASHER,SPRING	2					F

04-61-02
HOSE INTERNAL HOISING (3V)
(FOR 5M30D37-70)

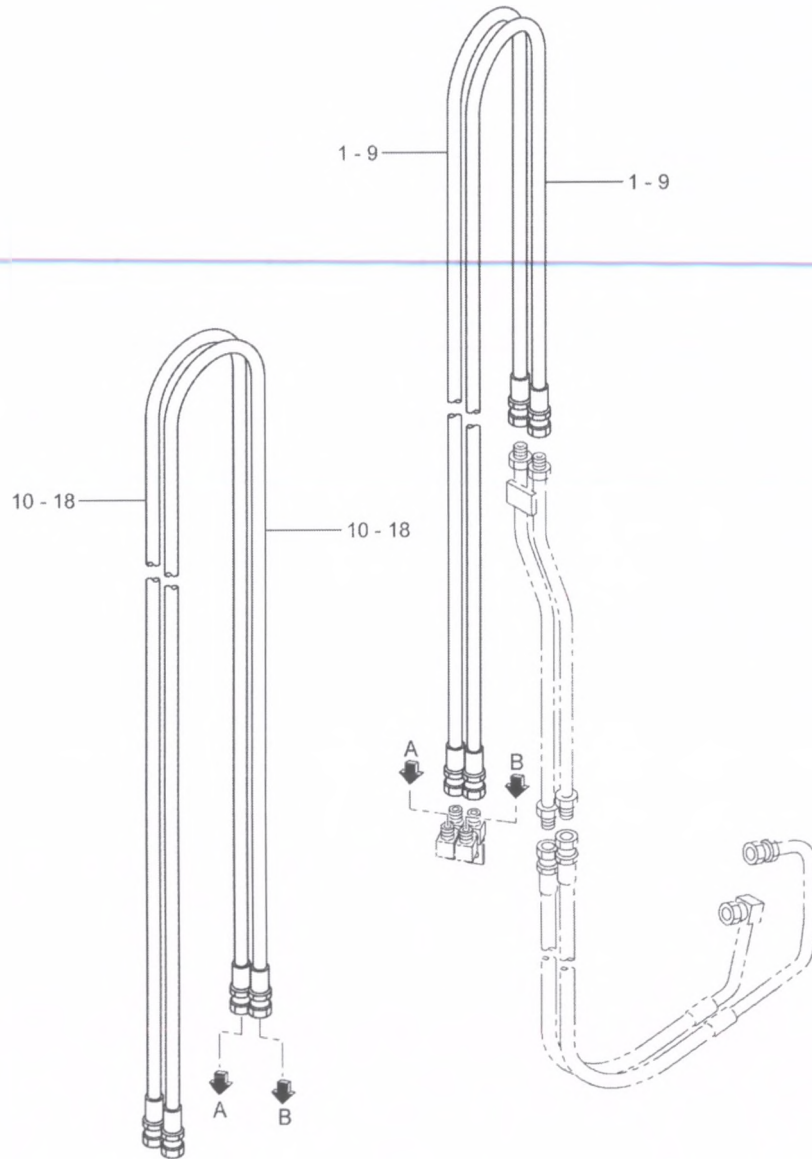

04-61-02
HOSE INTERNAL HOISING (3V)
(FOR 5M30D37-70)

REF NO.	PART NO.	R / P	S E N Q G	PART NAME AND DESCRIPTION	Q T Y	MODEL AND APPLICABLE DATE RANGE				M / R D
						FD30N		FD35N		
						FROM	UPTO	FROM	UPTO	
1	05748-25427			HOSE,NYLON L=2135 M.L.H 3.7M	2			.	.	S
2	05748-25466			HOSE,NYLON L=2330 M.L.H 4.0M	2			.	.	S
3	05748-25506			HOSE,NYLON L=2530 M.L.H 4.3M	2			.	.	M
4	05748-25565			HOSE,NYLON L=2825 M.L.H 4.7M	2			.	.	S
5	05748-25604			HOSE,NYLON L=3020 M.L.H 5.0M	2			.	.	S
6	05748-25672			HOSE,NYLON L3360 HOSE,NYLON L=3360 M.L.H 5.5M	2			.	.	S
7	05748-25739			HOSE,NYLON L3695 HOSE,NYLON L=3695 M.L.H 6.0M	2			.	.	S
8	05748-25822			HOSE,NYLON L=4110 M.L.H 6.5M	2			.	.	S
9	05748-25940			HOSE NYLON HOSE,NYLON L=4700 M.L.H 7.0M	2			.	.	S
10	05748-25394			HOSE,NYLON L=1970 M.L.H 3.7M	2			.	.	S
11	05748-25414			HOSE,NYLON L=2070 M.L.H 4.0M	2			.	.	S
12	05748-25434			HOSE,NYLON L=2170 M.L.H 4.3M	2			.	.	M
13	05748-25463			HOSE,NYLON NOSE,NYLON L=2315 M.L.H 4.7M	2			.	.	S
14	05748-25483			HOSE,NYLON L=2415 M.L.H 5.0M	2			.	.	S
15	05748-25515			HOSE,NYLON L=2575 M.L.H 5.5M	2			.	.	S
16	05748-25546			HOSE,NYLON L=2730 M.L.H 6.0M	2			.	.	S
17	05748-25588			HOSE,NYLON L2940 HOSE,NYLON L=2940 M.L.H 6.5M	2			.	.	S
18	05748-25620			HOSE,NYLON L=3100 M.L.H 7.0M	2			.	.	S

04-61-03
HOSE INTERNAL HOISING (3V)
(FOR 5M35D37-70)

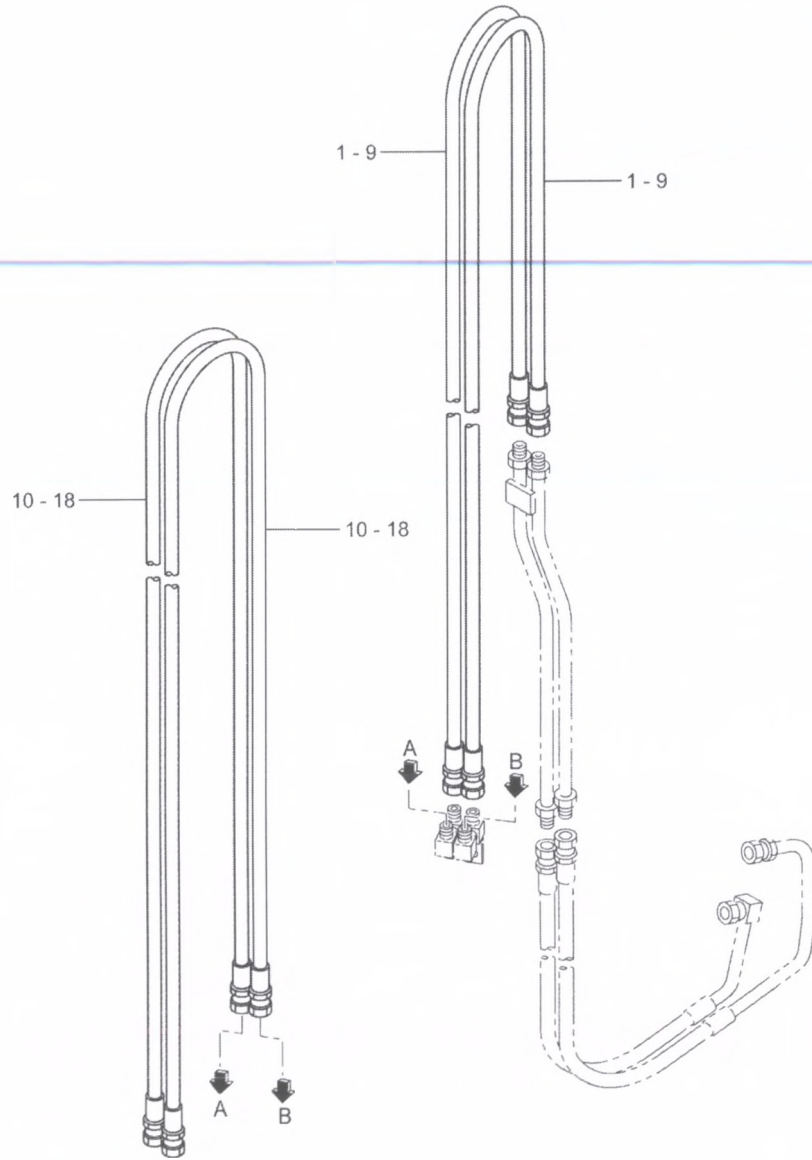

04-61-03
HOSE INTERNAL HOISING (3V)
(FOR 5M35D37-70)

REF NO.	PART NO.	R / P	S E N Q G	PART NAME AND DESCRIPTION	Q T Y	MODEL AND APPLICABLE DATE RANGE				M / R D	V R D
						FD30N		FD35N			
						FROM	UPTO	FROM	UPTO		
1	05748-25466			HOSE,NYLON L=2330 M.L.H 3.7M	2	.	.				S
2	05748-25506			HOSE,NYLON L=2530 M.L.H 4.0M	2	.	.				M
3	05748-25545			HOSE,NYLON L=2725 M.L.H 4.3M	2	.	.				M
4	05748-25604			HOSE,NYLON L=3020 M.L.H 4.7M	2	.	.				S
5	05748-25644			HOSE NYLON HOSE,NYLON L=3220 M.L.H 5.0M	2	.	.				
6	05748-25711			HOSE,NYLON L3555 HOSE,NYLON L=3555 M.L.H 5.5M	2	.	.				S
7	05748-25778			HOSE,NYLON L3890 HOSE,NYLON L=3890 M.L.H 6.0M	2	.	.				S
8	05748-25861			HOSE,NYLON L4305 HOSE,NYLON L=4305 M.L.H 6.5M	2	.	.				S
9	05748-25980			HOSE,NYLON NOSE,NYLON L=4900 M.L.H 7.0M	2	.	.				S
10	05748-25397			HOSE,NYLON L=1985 M.L.H 3.7M	2	.	.				S
11	05748-25417			HOSE,NYLON L=2085 M.L.H 4.0M	2	.	.				S
12	05748-25437			HOSE,NYLON L=2185 M.L.H 4.3M	2	.	.				M
13	05748-25466			HOSE,NYLON L=2330 M.L.H 4.7M	2	.	.				S
14	05748-25486			HOSE,NYLON L=2430 M.L.H 5.0M	2	.	.				S
15	05748-25517			HOSE,NYLON L=2585 M.L.H 5.5M	2	.	.				S
16	05748-25548			HOSE,NYLON L2740 HOSE,NYLON L=2740 M.L.H 6.0M	2	.	.				S
17	05748-25590			HOSE,NYLON L=2950 M.L.H 6.5M	2	.	.				S
18	05748-25624			HOSE,NYLON L=3120 M.L.H 7.0M	2	.	.				S

04-61-04
HOSE C/V (3 VALVES)
(FOR 5M30D,35D37-70)

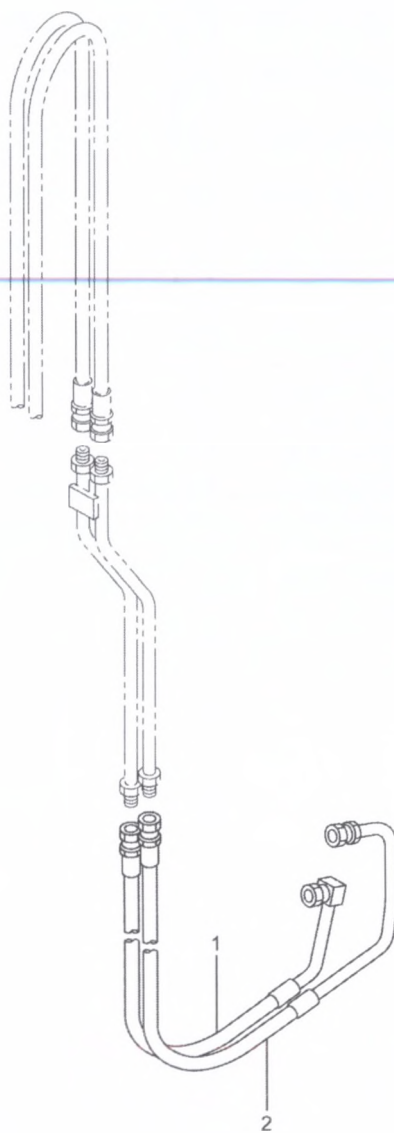

04-61-04
 HOSE C/V (3 VALVES)
 (FOR 5M30D,35D37-70)

REF NO.	PART NO.	R S C / E N P Q G	PART NAME AND DESCRIPTION	Q T Y	MODEL AND APPLICABLE DATE RANGE				M V / R D
					FD30N		FD35N		
					FROM	UPTO	FROM	UPTO	
1	95A14-01800		HOSE,RUBBER	1					S
2	95A14-00400		HOSE,RUBBER	1					S

04-61-05
CONNECTOR (3 VALVES)
(FOR 5M30D,35D37-70)

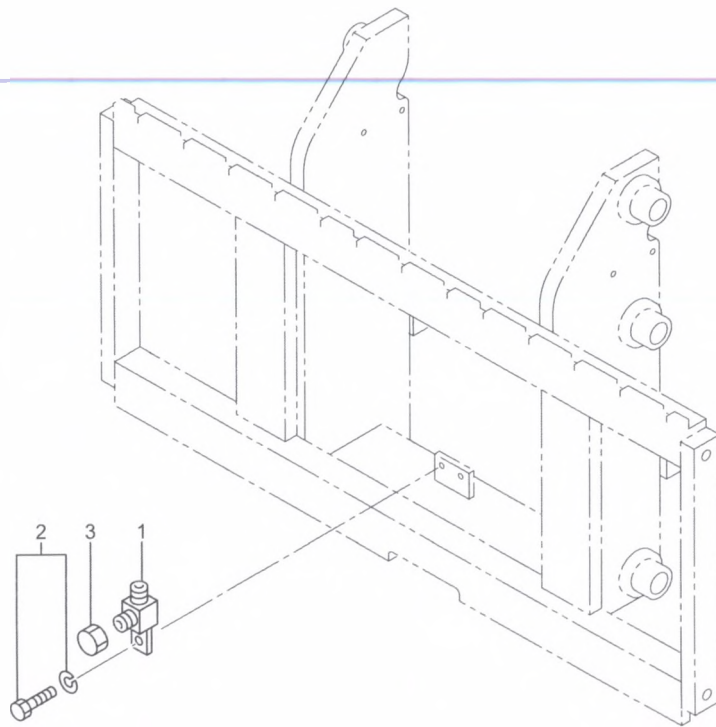

04-61-05
CONNECTOR (3 VALVES)
(FOR 5M30D,35D37-70)

REF NO.	PART NO.	R / E N P Q G	S C / E N P Q G	PART NAME AND DESCRIPTION	Q T Y	MODEL AND APPLICABLE DATE RANGE				M / V R D
						FD30N		FD35N		
						FROM	UPTO	FROM	UPTO	
1	95141-02500			JOINT	2					
2	F1805-10016			BOLT,WWASHER B/W	2					F
3	05530-40300			CAP,HOSE	2					F

04-61-06
COMMON PARTS HYD SUPPLY (4V)
(FOR 5M30D,35D37-70)

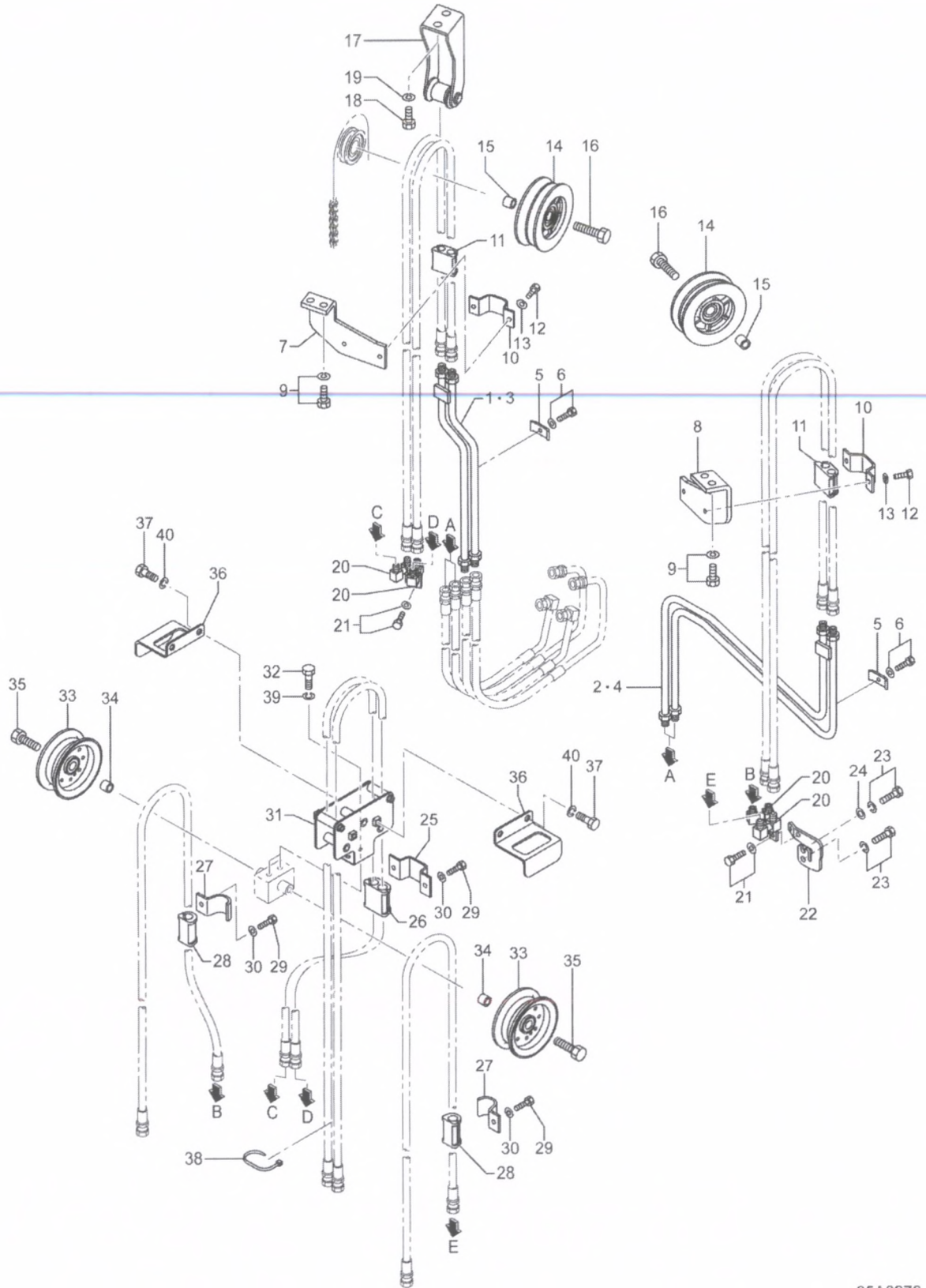

95A0276

04-61-06
COMMON PARTS HYD SUPPLY (4V)
(FOR 5M30D,35D37-70)

REF NO.	PART NO.	R / E P	S E Q	C N G	PART NAME AND DESCRIPTION	Q T Y	MODEL AND APPLICABLE DATE RANGE				M / R D	V / R D
							FD30N		FD35N			
							FROM	UPTO	FROM	UPTO		
1	95B14-20100				PIPE ASSY,3V M.L.H 4.3M-7.0M	1			.	.	S	S
1	95B14-20100				PIPE ASSY,3V M.L.H 4.0M-7.0M	1	.	.			S	S
2	95C14-20200				PIPE ASSY,4V M.L.H 4.3M-7.0M	1			.	.	S	S
2	95C14-20200				PIPE ASSY,4V M.L.H 4.0M-7.0M	1	.	.			S	S
3	95C06-00100				PIPE ASSY,3V M.L.H 3.7M,4.0M	1			.	.	S	S
3	95C06-00100				PIPE ASSY,3V M.L.H 3.7M	1	.	.			S	S
4	95C06-00200				PIPE ASSY,4V M.L.H 3.7M,4.0M	1			.	.	S	S
4	95C06-00200				PIPE ASSY,4V M.L.H 3.7M	1	.	.			S	S
5	F4310-12000				CLAMP,PIPE	4					M	M
6	F1805-10020				BOLT,W/WASHER B/W	4					S	S
7	95A01-00501				BRACKET,HOSE 3V	1					S	S
8	95A01-00601				BRACKET,HOSE 4V	1					S	S
9	F1805-10020				BOLT,W/WASHER B/W	4					S	S
10	95127-06300				CLAMP	2					F	F
11	95127-06200				CUSHION	2					F	F
12	F1035-10020				BOLT	4					F	F
13	F2515-10000				WASHER,SPRING	4					F	F
14	95A01-00100				PULLEY	2					S	S
15	95415-08300				SPACER COLLAR	2					S	S
16	F1035-20060				BOLT	2					S	S
17	95A01-10400				BRACKET ASSY,HOSE	1					S	S
18	F1035-10016				BOLT	2					F	F
19	F2515-10000				WASHER,SPRING	2					F	F
20	95A01-11400				CONNECTOR	4					S	S
21	F1805-10016				BOLT,W/WASHER B/W	4					F	F
22	95A01-21500				BRKT,CONNECTOR 4V	1					S	S
23	F1805-10016				BOLT,W/WASHER B/W	2					F	F
24	F2500-10000				WASHER,PLAIN	1					F	F
25	95127-06300				CLAMP	1					F	F
26	95127-06200				CUSHION	1					F	F
27	95128-02600				CLAMP	2					F	F
28	95128-02500				CUSHION	2					F	F
29	F1035-10020				BOLT	4					F	F
30	F2515-10000				WASHER,SPRING	4					F	F
31	95A01-10700				PULLEY ASSY	1					S	S
32	F1035-10016				BOLT	2					F	F
33	94111-18800				PULLEY	2					F	F
34	95427-02400				COLLAR	2					F	F
35	F1035-20045				BOLT	2					F	F
36	95A01-10900				GUARD,HOSE,4V GUARD,HOSE 4V	2					S	S
37	F1035-10016				BOLT	4					F	F
38	05318-00310				BAND,CLIP	2					S	S
39	F2515-10000				WASHER,SPRING	2					F	F
40	F2515-10000				WASHER,SPRING	4					F	F

04-61-07
HOSE INTERNAL HOISING (4V)
(FOR 5M30D37-70)

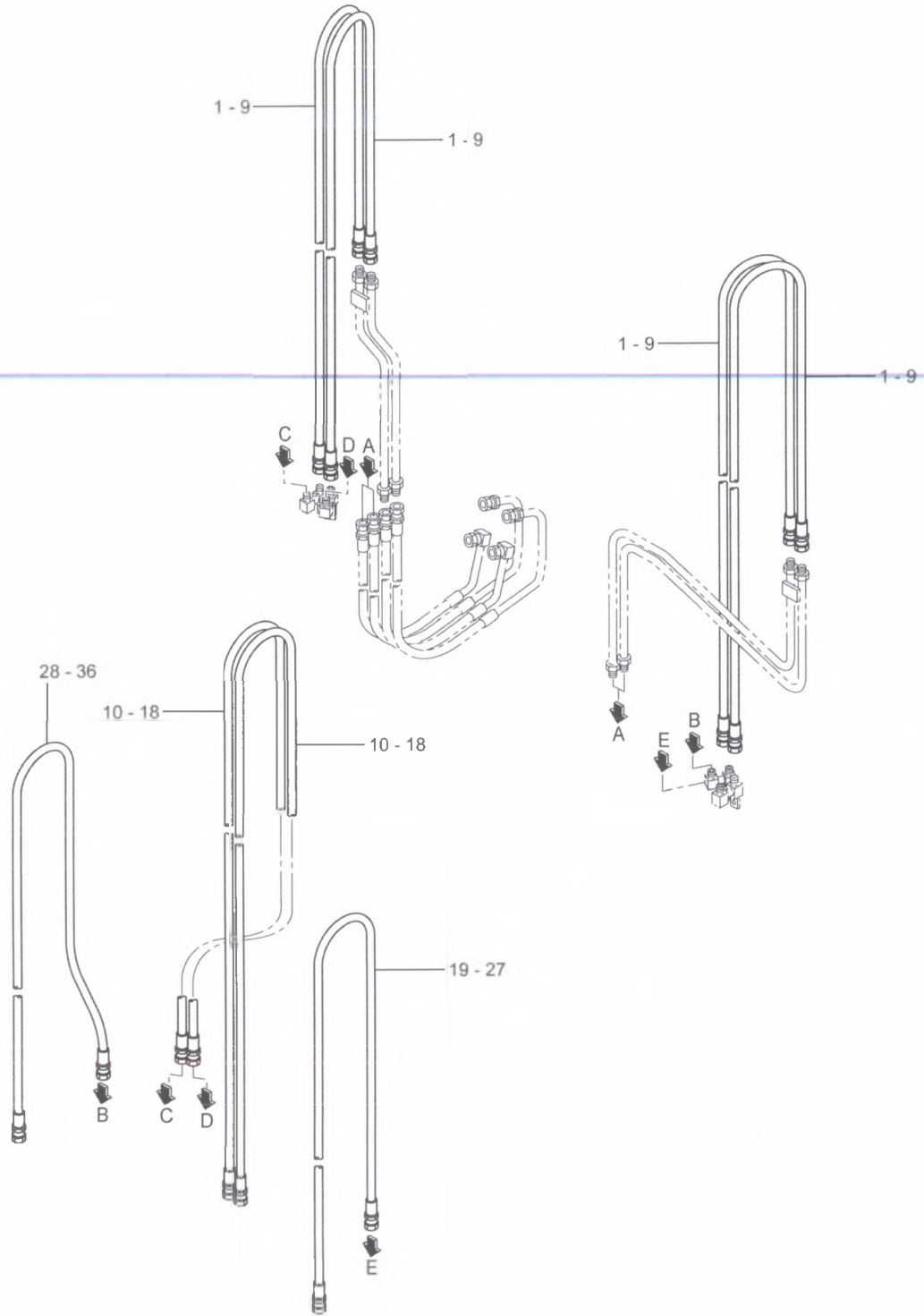

04-61-07
HOSE INTERNAL HOISING (4V)
(FOR 5M30D37-70)

REF NO.	PART NO.	R S C / E N P Q G	PART NAME AND DESCRIPTION	Q T Y	MODEL AND APPLICABLE DATE RANGE				M V / R D
					FD30N		FD35N		
					FROM	UPTO	FROM	UPTO	
1	05748-25427		HOSE,NYLON L=2135 M.L.H 3.7M	4			.	.	S
2	05748-25466		HOSE,NYLON L=2330 M.L.H 4.0M	4			.	.	S
3	05748-25506		HOSE,NYLON L=2530 M.L.H 4.3M	4			.	.	M
4	05748-25565		HOSE,NYLON L=2825 M.L.H 4.7M	4			.	.	S
5	05748-25604		HOSE,NYLON L=3020 M.L.H 5.0M	4			.	.	S
6	05748-25672		HOSE,NYLON L3360 HOSE,NYLON L=3360 M.L.H 5.5M	4			.	.	S
7	05748-25739		HOSE,NYLON L3695 HOSE,NYLON L=3695 M.L.H 6.0M	4			.	.	S
8	05748-25822		HOSE,NYLON L=4110 M.L.H 6.5M	4			.	.	S
9	05748-25940		HOSE NYLON HOSE,NYLON L=4700 M.L.H 7.0M	4			.	.	S
10	05748-25394		HOSE,NYLON L=1970 M.L.H 3.7M	2			.	.	S
11	05748-25414		HOSE,NYLON L=2070 M.L.H 4.0M	2			.	.	S
12	05748-25434		HOSE,NYLON L=2170 M.L.H 4.3M	2			.	.	M
13	05748-25463		HOSE,NYLON L=2315 M.L.H 4.7M	2			.	.	S
14	05748-25483		HOSE,NYLON L=2415 M.L.H 5.0M	2			.	.	S
15	05748-25515		HOSE,NYLON L=2575 M.L.H 5.5M	2			.	.	S
16	05748-25546		HOSE,NYLON L=2730 M.L.H 6.0M	2			.	.	S
17	05748-25588		HOSE,NYLON L2940 HOSE,NYLON L=2940 M.L.H 6.5M	2			.	.	S
18	05748-25620		HOSE,NYLON L=3100 M.L.H 7.0M	2			.	.	S
19	05748-25346		HOSE,NYLON L=1730 M.L.H 3.7M	1			.	.	S
20	05748-25366		HOSE,NYLON L=1830 M.L.H 4.0M	1			.	.	S
21	05748-25385		HOSE NYLON HOSE,NYLON L=1925 M.L.H 4.3M	1			.	.	S
22	05748-25415		HOSE,NYLON L=2075 M.L.H 4.7M	1			.	.	S
23	05748-25434		HOSE,NYLON L=2170 M.L.H 5.0M	1			.	.	M
24	05748-25465		HOSE,NYLON L=2325 M.L.H 5.5M	1			.	.	M
25	05748-25497		HOSE,NYLON L2485 HOSE,NYLON L=2485 M.L.H 6.0M	1			.	.	S
26	05748-25538		HOSE,NYLON L=2690 M.L.H 6.5M	1			.	.	S
27	05748-25571		HOSE,NYLON L=2855 M.L.H 7.0M	1			.	.	M
28	05748-25364		HOSE,NYLON L1820 HOSE,NYLON L=1820 M.L.H 3.7M	1			.	.	S
29	05748-25383		HOSE,NYLON L=1915 M.L.H 4.0M	1			.	.	S
30	05748-25403		HOSE,NYLON L=2015 M.L.H 4.3M	1			.	.	S
31	05748-25432		HOSE,NYLON L=2160 M.L.H 4.7M	1			.	.	S
32	05748-25451		HOSE,NYLON L=2255 M.L.H 5.0M	1			.	.	M
33	05748-25483		HOSE,NYLON L=2415 M.L.H 5.5M	1			.	.	S
34	05748-25514		HOSE,NYLON L=2570 M.L.H 6.0M	1			.	.	S
35	05748-25555		HOSE,NYLON L=2775 M.L.H 6.5M	1			.	.	S
36	05748-25588		HOSE,NYLON L2940 HOSE,NYLON L=2940 M.L.H 7.0M	1			.	.	S

04-61-08
HOSE INTERNAL HOISING (4V)
(FOR 5M35D37-70)

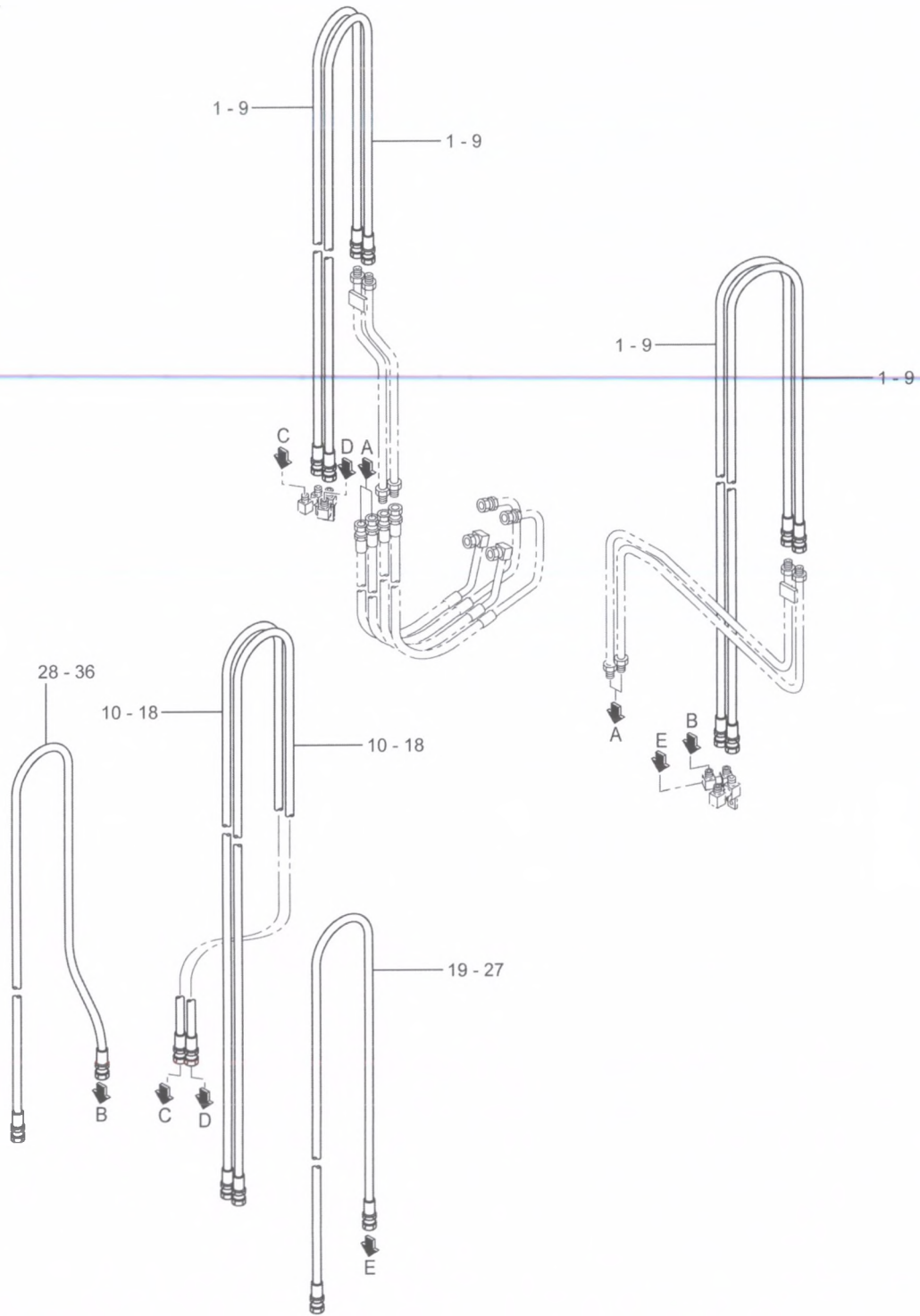

04-61-08
HOSE INTERNAL HOSEING (4V)
(FOR 5M35D37-70)

REF NO.	PART NO.	R / P	S E N Q G	PART NAME AND DESCRIPTION	Q T Y	MODEL AND APPLICABLE DATE RANGE				M / R D
						FD30N		FD35N		
						FROM	UPTO	FROM	UPTO	
1	05748-25466			HOSE,NYLON L=2330 M.L.H 3.7M	4	.	.			S
2	05748-25506			HOSE,NYLON L=2530 M.L.H 4.0M	4	.	.			M
3	05748-25545			HOSE,NYLON L=2725 M.L.H 4.3M	4	.	.			M
4	05748-25604			HOSE,NYLON L=3020 M.L.H 4.7M	4	.	.			S
5	05748-25644			HOSE NYLON HOSE,NYLON L=3220 M.L.H 5.0M	4	.	.			
6	05748-25711			HOSE,NYLON L3555 HOSE,NYLON L=3555 M.L.H 5.5M	4	.	.			S
7	05748-25778			HOSE,NYLON L3890 HOSE,NYLON L=3890 M.L.H 6.0M	4	.	.			S
8	05748-25861			HOSE,NYLON L4305 HOSE,NYLON L=4305 M.L.H 6.5M	4	.	.			S
9	05748-25980			HOSE,NYLON L=4900 M.L.H 7.0M	4	.	.			S
10	05748-25397			HOSE,NYLON L=1985 M.L.H 3.7M	2	.	.			S
11	05748-25417			HOSE,NYLON L=2085 M.L.H 4.0M	2	.	.			S
12	05748-25437			HOSE,NYLON L=2185 M.L.H 4.3M	2	.	.			M
13	05748-25466			HOSE,NYLON L=2330 M.L.H 4.7M	2	.	.			S
14	05748-25486			HOSE,NYLON L=2430 M.L.H 5.0M	2	.	.			S
15	05748-25517			HOSE,NYLON L=2585 M.L.H 5.5M	2	.	.			S
16	05748-25548			HOSE,NYLON L2740 HOSE,NYLON L=2740 M.L.H 6.0M	2	.	.			S
17	05748-25590			HOSE,NYLON L=2950 M.L.H 6.5M	2	.	.			S
18	05748-25624			HOSE,NYLON L=3120 M.L.H 7.0M	2	.	.			S
19	05748-25349			HOSE,NYLON L1745 HOSE,NYLON L=1745 M.L.H 3.7M	1	.	.			S
20	05748-25369			HOSE,NYLON L=1845 M.L.H 4.0M	1	.	.			M
21	05748-25388			HOSE,NYLON L=1940 M.L.H 4.3M	1	.	.			S
22	05748-25417			HOSE,NYLON L=2085 M.L.H 4.7M	1	.	.			S
23	05748-25437			HOSE,NYLON L=2185 M.L.H 5.0M	1	.	.			M
24	05748-25468			HOSE,NYLON L=2340 M.L.H 5.5M	1	.	.			S
25	05748-25499			HOSE,NYLON L=2495 M.L.H 6.0M	1	.	.			S
26	05748-25540			HOSE,NYLON L=2700 M.L.H 6.5M	1	.	.			S
27	05748-25573			HOSE,NYLON L=2865 M.L.H 7.0M	1	.	.			M
28	05748-25366			HOSE,NYLON L=1830 M.L.H 3.7M	1	.	.			S
29	05748-25386			HOSE,NYLON L=1930 M.L.H 4.0M	1	.	.			S
30	05748-25405			HOSE NYLON HOSE,NYLON L=2025 M.L.H 4.3M	1	.	.			S
31	05748-25435			HOSE,NYLON L=2175 M.L.H 4.7M	1	.	.			S
32	05748-25454			HOSE,NYLON L=2270 M.L.H 5.0M	1	.	.			S
33	05748-25485			HOSE,NYLON L=2425 M.L.H 5.5M	1	.	.			S
34	05748-25516			HOSE,NYLON L=2580 M.L.H 6.0M	1	.	.			S
35	05748-25557			HOSE,NYLON L2785 HOSE,NYLON L=2785 M.L.H 6.5M	1	.	.			S
36	05748-25591			HOSE,NYLON L2955 HOSE,NYLON L=2955 M.L.H 7.0M	1	.	.			S

04-61-09
HOSE C/V (4 VALVES)
(FOR 5M30D,35D37-70)

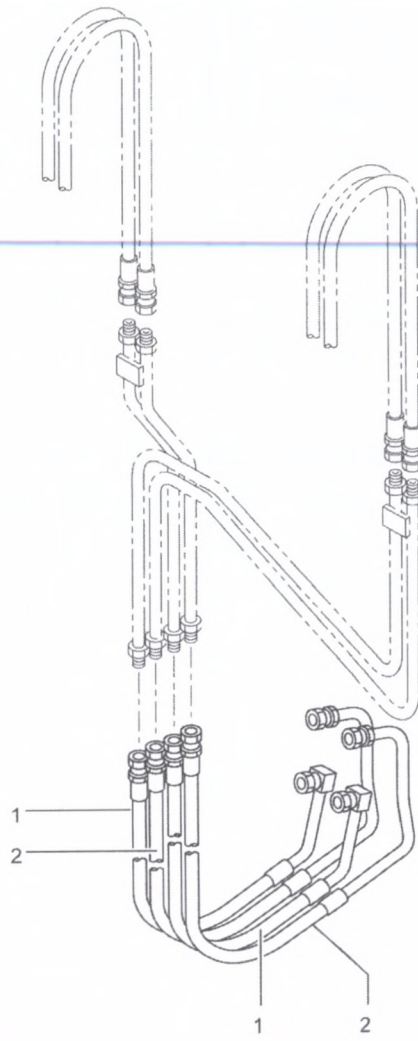

04-61-09
 HOSE C/V (4 VALVES)
 (FOR 5M30D,35D37-70)

REF NO.	PART NO.	R / P	S E N Q G	PART NAME AND DESCRIPTION	Q T Y	MODEL AND APPLICABLE DATE RANGE				M / R D
						FD30N		FD35N		
						FROM	UPTO	FROM	UPTO	
1	95A14-01800			HOSE,RUBBER	2					S
2	95A14-00400			HOSE,RUBBER	2					S

04-61-10
CONNECTOR (4 VALVES)
(FOR 5M30D,35D37-70)

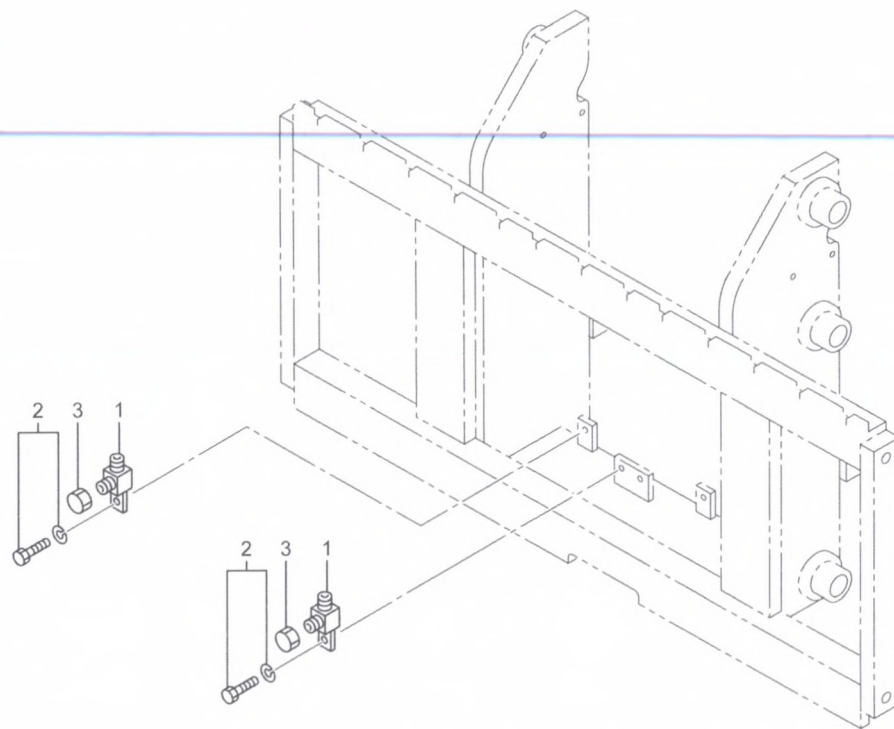

04-61-10
 CONNECTOR (4 VALVES)
 (FOR 5M30D,35D37-70)

REF NO.	PART NO.	R S C / E N P Q G	PART NAME AND DESCRIPTION	Q T Y	MODEL AND APPLICABLE DATE RANGE				M V / R D
					FD30N		FD35N		
					FROM	UPTO	FROM	UPTO	
1	95141-02500		JOINT	4					F
2	F1805-10016		BOLT, W/WASHER B/W	4					F
3	05530-40300		CAP, HOSE	4					F

04-61-11
 COMMON PARTS HYD SUPPLY (P-1)
 (5V)(5M30D,35D37-70)

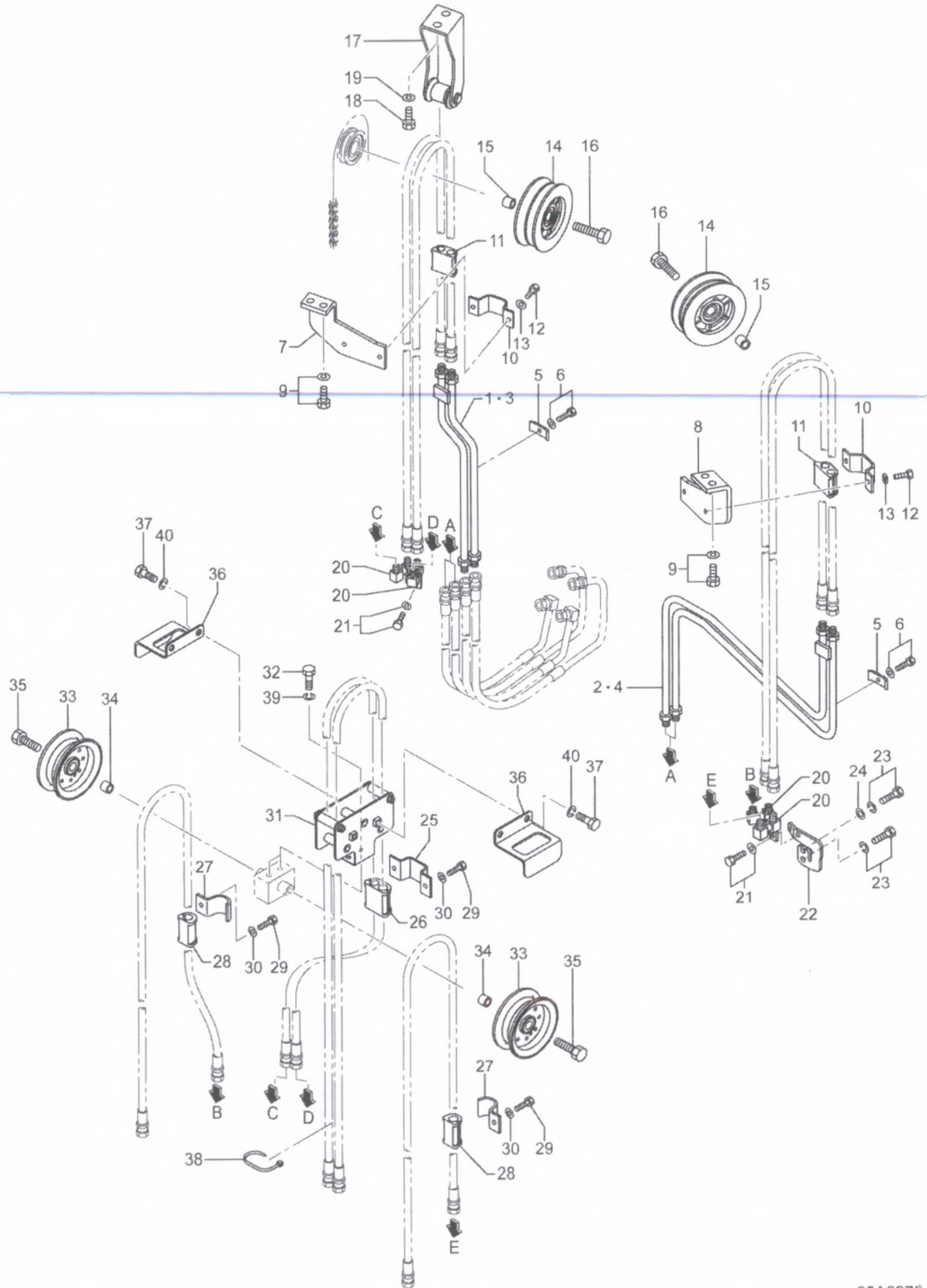

95A0276

04-61-11
COMMON PARTS HYD SUPPLY (P-1)
(5V)(5M30D,35D37-70)

REF NO.	PART NO.	R S C / E N P Q G	PART NAME AND DESCRIPTION	Q T Y	MODEL AND APPLICABLE DATE RANGE				M / V R D
					FD30N		FD35N		
					FROM	UPTO	FROM	UPTO	
1	95B14-20100		PIPE ASSY,3V M.L.H 4.3M-7.0M	1			.	.	S
1	95B14-20100		PIPE ASSY,3V M.L.H 4.0M-7.0M	1	.	.			S
2	95C14-20200		PIPE ASSY,4V M.L.H 4.3M-7.0M	1			.	.	S
2	95C14-20200		PIPE ASSY,4V M.L.H 4.0M-7.0M	1	.	.			S
3	95C06-00100		PIPE ASSY,3V M.L.H 3.7M,4.0M	1			.	.	S
3	95C06-00100		PIPE ASSY,3V M.L.H 3.7M	1	.	.			S
4	95C06-00200		PIPE ASSY,4V M.L.H 3.7M,4.0M	1			.	.	S
4	95C06-00200		PIPE ASSY,4V M.L.H 3.7M	1	.	.			S
5	F4310-12000		CLAMP,PIPE	4					M
6	F1805-10020		BOLT,W/WASHER B/W	4					S
7	95A01-00501		BRACKET,HOSE 3V	1					S
8	95A01-00601		BRACKET,HOSE 4V	1					S
9	F1805-10020		BOLT,W/WASHER B/W	4					S
10	95127-06300		CLAMP	2					T
11	95127-06200		CUSHION	2					T
12	F1035-10020		BOLT	4					T
13	F2515-10000		WASHER,SPRING	4					T
14	95A01-00100		PULLEY	2					S
15	95415-08300		SPACER COLLAR	2					S
16	F1035-20060		BOLT	2					S
17	95A01-10400		BRACKET ASSY,HOSE	1					S
18	F1035-10016		BOLT	2					T
19	F2515-10000		WASHER,SPRING	2					T
20	95A01-11400		CONNECTOR	4					S
21	F1805-10016		BOLT,W/WASHER B/W	4					T
22	95A01-21500		BRKT,CONNECTOR 4V	1					S
23	F1805-10016		BOLT,W/WASHER B/W	2					T
24	F2500-10000		WASHER,PLAIN	1					T
25	95127-06300		CLAMP	1					T
26	95127-06200		CUSHION	1					T
27	95128-02600		CLAMP	2					T
28	95128-02500		CUSHION	2					T
29	F1035-10020		BOLT	4					T
30	F2515-10000		WASHER,SPRING	4					T
31	95A01-10700		PULLEY ASSY	1					S
32	F1035-10016		BOLT	2					T
33	94111-18800		PULLEY	2					T
34	95427-02400		COLLAR	2					T
35	F1035-20045		BOLT	2					T
36	95A01-10900		GUARD,HOSE,4V GUARD,HOSE 4V	2					S
37	F1035-10016		BOLT	4					T
38	05318-00310		BAND,CLIP	2					S
39	F2515-10000		WASHER,SPRING	2					T
40	F2515-10000		WASHER,SPRING	4					T

04-61-12
COMMON PARTS HYD SUPPLY (P-2)
(5V)(5M30D,35D37-70)

SEE GROUP NO.03-08-05

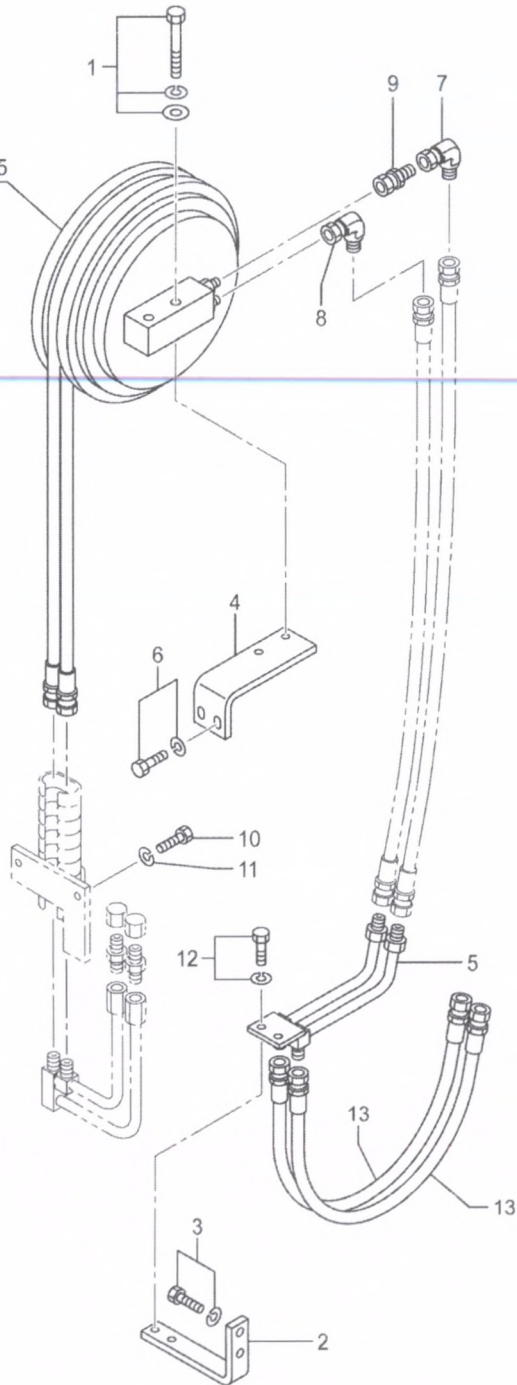

04-61-12
COMMON PARTS HYD SUPPLY (P-2)
 (5V)(5M30D,35D37-70)

REF NO.	PART NO.	R / P	S E N Q G	PART NAME AND DESCRIPTION	Q T Y	MODEL AND APPLICABLE DATE RANGE				M / R D
						FD30N		FD35N		
						FROM	UPTO	FROM	UPTO	
1	F1825-10065			BOLT,WASHER ASSEMBLE BOLT,W/ WASHER B/W	2					S
2	95209-18101			STAY,PIPE	1					S
3	F1805-10020			BOLT,W/WASHER B/W	1					S
4	95A01-01601			BRACKET,HOSE REEL	1					S
5	95209-18600			PIPE,OIL	1					S
6	F1825-10030			BOLT,W/WASHER B/W	2					S
7	64346-09900			CONNECTOR,ELBOW	1					F
8	64396-95501			ELBOW	1					S
9	64346-06800			CONNECTOR,UNION	1					S
10	F1035-10016			BOLT	2					F
11	F2515-10000			WASHER,SPRING	2					F
12	F1825-10020			BOLT,W/WASHER B/W	2					S
13	05748-25108			HOSE NYLON HOSE,NYLON	2					

04-61-13
HOSE H/R (5 VALVES)
(FOR 5M30D37-70)

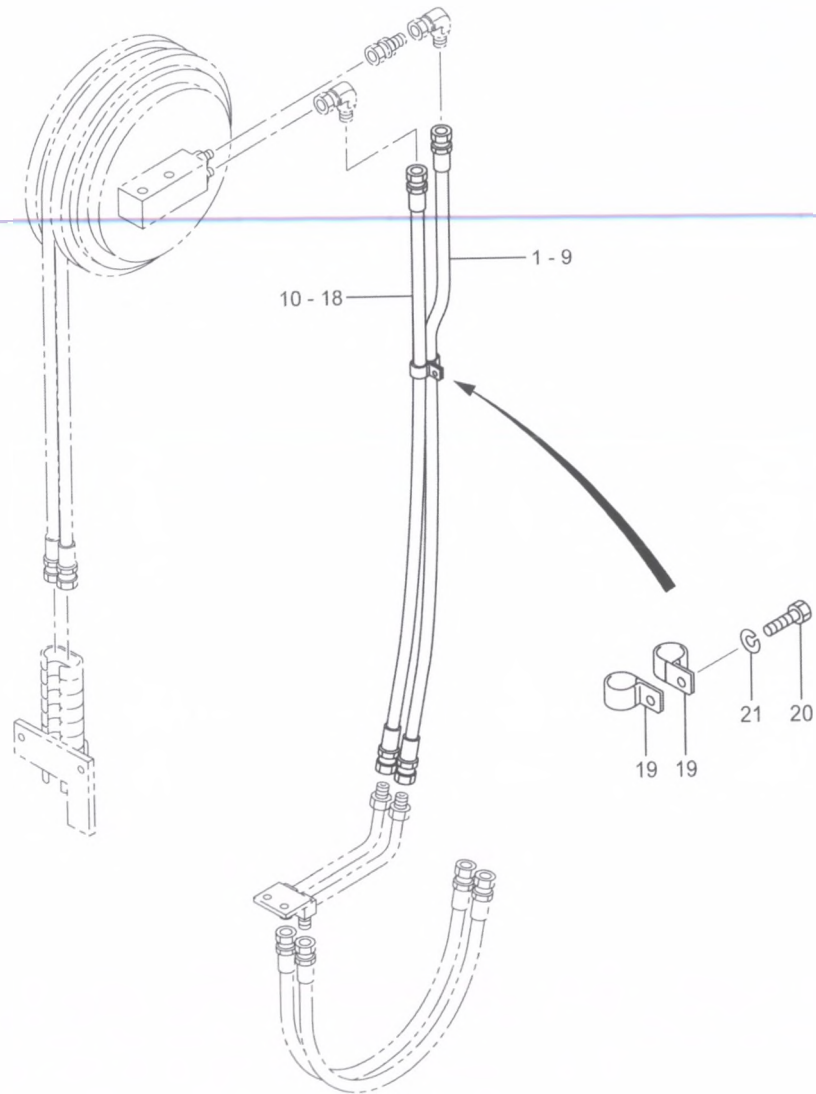

04-61-13
 HOSE H/R (5 VALVES)
 (FOR 5M30D37-70)

REF NO.	PART NO.	R / P	S E N Q G	PART NAME AND DESCRIPTION	Q T Y	MODEL AND APPLICABLE DATE RANGE				M / R D
						FD30N		FD35N		
						FROM	UPTO	FROM	UPTO	
1	05748-25107			HOSE,NYLON L=535 M.L.H 3.7M	1			.	.	S
2	05748-25127			HOSE,NYLON L=635 M.L.H 4.0M	1			.	.	S
3	05748-25146			HOSE,NYLON L=730 M.L.H 4.3M	1			.	.	S
4	05748-25176			HOSE,NYLON L=880 HOSE,NYLON L=880 M.L.H 4.7M	1			.	.	S
5	05748-25196			HOSE,NYLON L=980 M.L.H 5.0M	1			.	.	S
6	05748-25230			HOSE,NYLON L=1150 M.L.H 5.5M	1			.	.	S
7	05748-25265			HOSE,NYLON L=1325 M.L.H 6.0M	1			.	.	S
8	05748-25307			HOSE,NYLON L=1535 M.L.H 6.5M	1			.	.	S
9	05748-25367			HOSE,NYLON L1835 HOSE,NYLON L=1835 M.L.H 7.0M	1			.	.	S
10	05748-25101			HOSE,NYLON L=505 M.L.H 3.7M	1			.	.	S
11	05748-25121			HOSE,NYLON L=605 M.L.H 4.0M	1			.	.	S
12	05748-25140			HOSE,NYLON L=700 M.L.H 4.3M	1			.	.	S
13	05748-25170			HOSE,NYLON L=850 M.L.H 4.7M	1			.	.	S
14	05748-25190			HOSE,NYLON L=950 M.L.H 5.0M	1			.	.	S
15	05748-25224			HOSE,NYLON L=1120 M.L.H 5.5M	1			.	.	S
16	05748-25259			HOSE,NYLON L=1295 M.L.H 6.0M	1			.	.	S
17	05748-25301			HOSE,NYLON L=1505 M.L.H 6.5M	1			.	.	S
18	05748-25361			HOSE,NYLON L=1805 M.L.H 7.0M	1			.	.	S
19	05317-41800			CLIP M.L.H 6.5,7.0M	2			.	.	S
20	F1035-10016			BOLT M.L.H 6.5,7.0M	1			.	.	F
21	F2515-10000			WASHER,SPRING M.L.H 6.5,7.0M	1			.	.	F

04-61-14
HOSE H/R (5 VALVES)
(FOR 5M35D37-70)

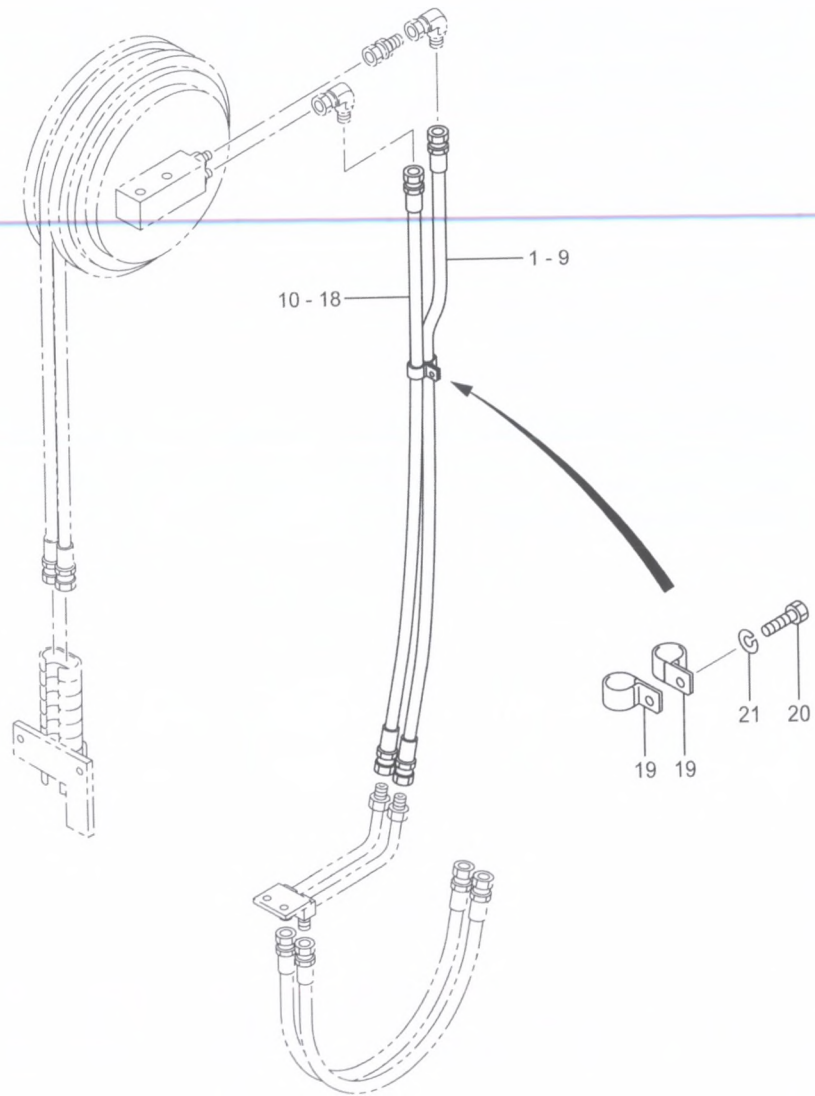

04-61-14
 HOSE H/R (5 VALVES)
 (FOR 5M35D37-70)

REF NO.	PART NO.	R / P	S E N P Q G	PART NAME AND DESCRIPTION	Q T Y	MODEL AND APPLICABLE DATE RANGE				M / R D	V R D
						FD30N		FD35N			
						FROM	UPTO	FROM	UPTO		
1	05748-25127			HOSE,NYLON L=635 M.L.H 3.7M	1	.	.				
2	05748-25146			HOSE,NYLON L=730 M.L.H 4.0M	1	.	.				S
3	05748-25166			HOSE,NYLON L=830 M.L.H 4.3M	1	.	.				S
4	05748-25196			HOSE,NYLON L=980 M.L.H 4.7M	1	.	.				S
5	05748-25216			HOSE NYLON HOSE,NYLON L=1080 M.L.H 5.0M	1	.	.				
6	05748-25251			HOSE,NYLON L1255 HOSE,NYLON L=1255 M.L.H 5.5M	1	.	.				S
7	05748-25285			HOSE,NYLON L=1425 M.L.H 6.0M	1	.	.				S
8	05748-25327			HOSE,NYLON L1635 HOSE,NYLON L=1635 M.L.H 6.5M	1	.	.				S
9	05748-25387			HOSE,NYLON L=1935 M.L.H 7.0M	1	.	.				S
10	05748-25121			HOSE,NYLON L=605 M.L.H 3.7M	1	.	.				S
11	05748-25140			HOSE,NYLON L=700 M.L.H 4.0M	1	.	.				S
12	05748-25160			HOSE,NYLON L=800 M.L.H 4.3M	1	.	.				S
13	05748-25190			HOSE,NYLON L=950 M.L.H 4.7M	1	.	.				S
14	05748-25210			HOSE,NYLON L=1050 M.L.H 5.0M	1	.	.				M
15	05748-25245			HOSE,NYLON L=1225 M.L.H 5.5M	1	.	.				S
16	05748-25279			HOSE,RUBBER HOSE,NYLON L=1395 M.L.H 6.0M	1	.	.				S
17	05748-25321			HOSE,NYLON L1605 HOSE,NYLON L=1605 M.L.H 6.5M	1	.	.				S
18	05748-25381			HOSE,NYLON L=1905 M.L.H 7.0M	1	.	.				S
19	05317-41800			CLIP M.L.H 6.5M,7.0M	2	.	.				S
20	F1035-10016			BOLT M.L.H 6.5M,7.0M	1	.	.				F
21	F2515-10000			WASHER,SPRING M.L.H 6.5M,7.0M	1	.	.				F

04-61-15
HOSE REEL R.H. (5 VALVES)
(FOR 5M30D,35D37-70)

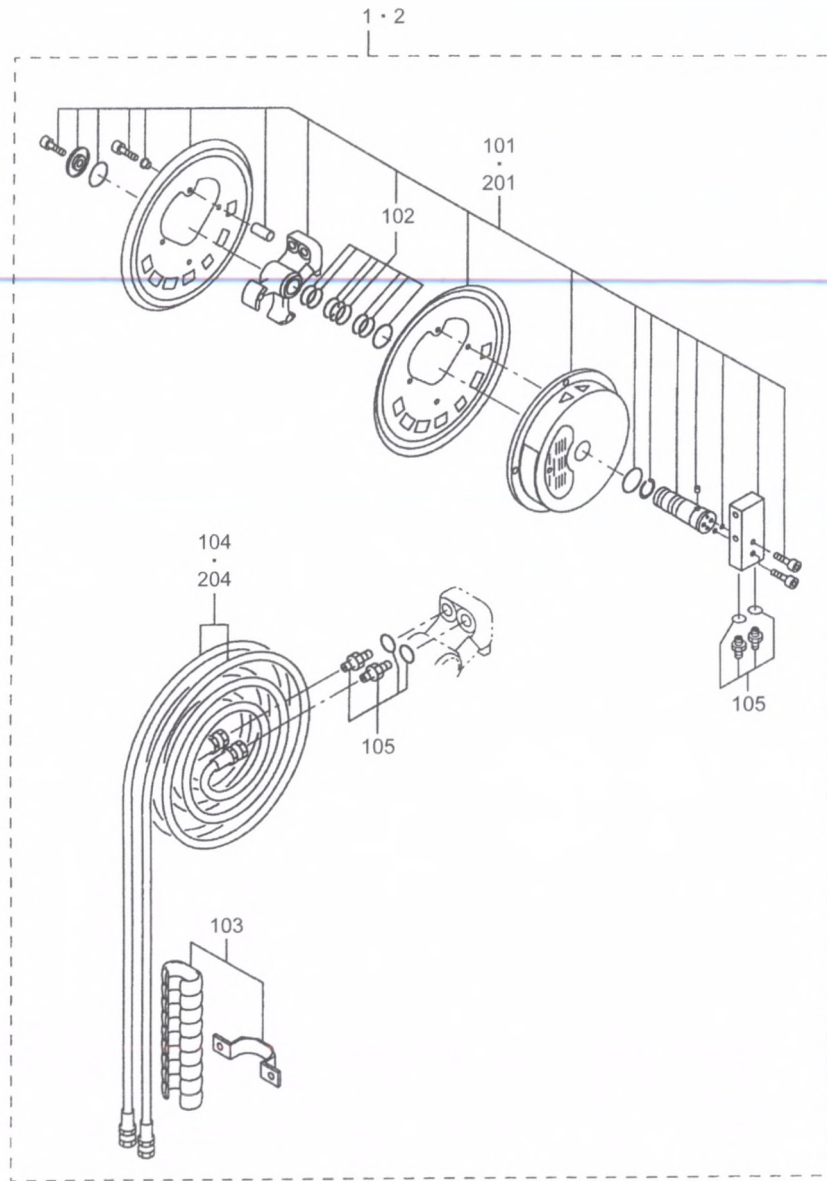

04-61-15
HOSE REEL R.H. (5 VALVES)
(FOR 5M30D,35D37-70)

REF NO.	PART NO.	R / E N P Q G	S C / E N P Q G	PART NAME AND DESCRIPTION	Q T Y	MODEL AND APPLICABLE DATE RANGE				M / R D
						FD30N		FD35N		
						FROM	UPTO	FROM	UPTO	
1	96209-19400			REEL ASSY,HOSE (RH) REEL ASSY,HOSE R.H. M.L.H 3.7M-5.5M	1					S
101	95101-07800			REEL,HOSE R.H.	1					S
102	95101-07817			SEAL KIT	1					S
103	95101-08500			TERMINAL-DOWN,HOSE	1					S
104	95101-08300			HOSE,TWINLINE	1					S
105	95101-08600			CONNECTOR KIT	4					S
2	95101-07600			REEL ASSY,HOSE R.H. M.L.H 6.0M-7.0M	1					S
201	95101-08100			REEL,HOSE R.H.	1					S
204	95101-08400			HOSE,TWINLINE	1					S

04-61-16
HOSE INTERNAL HOSEING (5V)
(FOR 5M30D37-70)

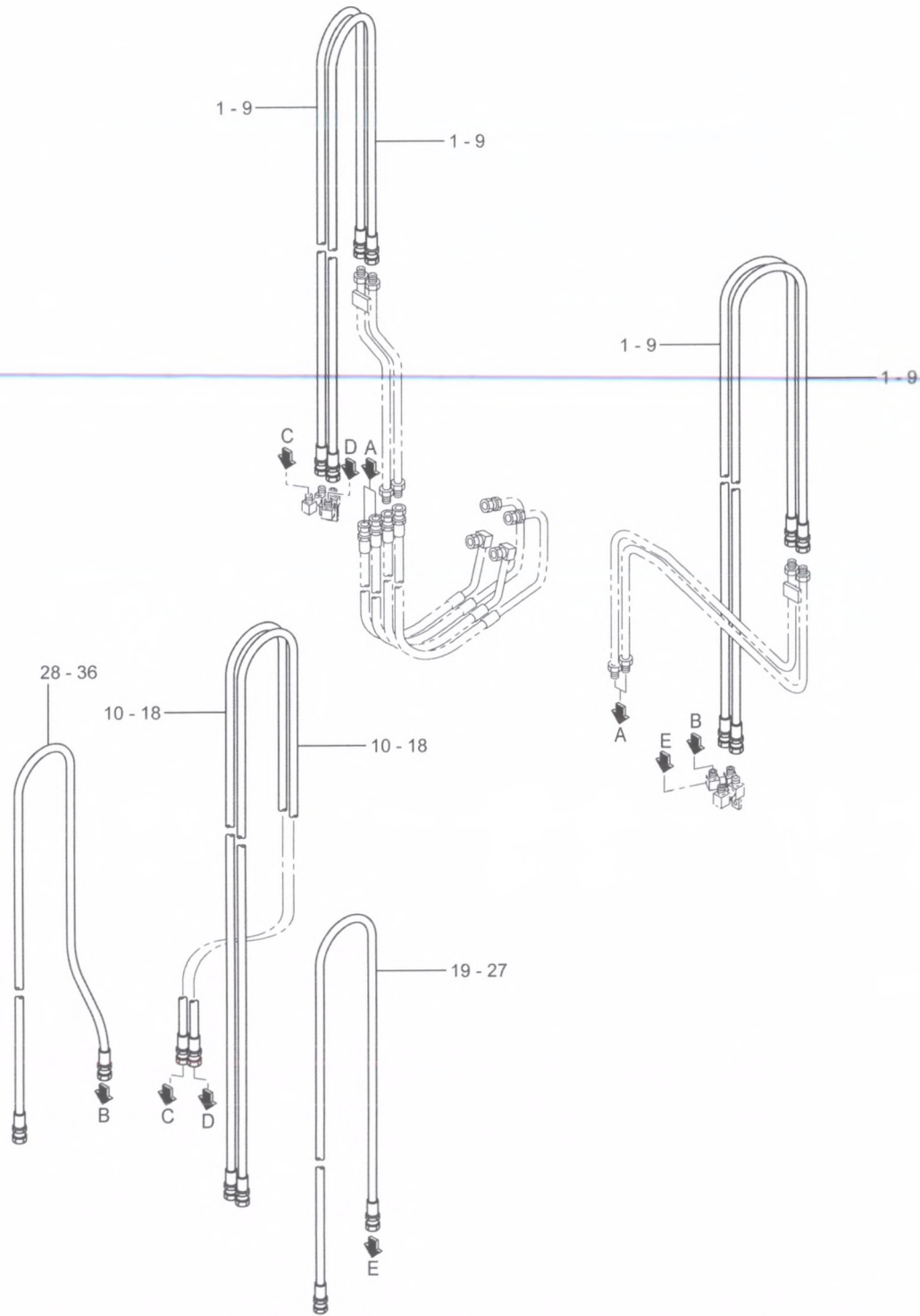

04-61-16
HOSE INTERNAL HOSEING (5V)
(FOR 5M30D37-70)

REF NO.	PART NO.	R / E N P Q G	PART NAME AND DESCRIPTION	Q T Y	MODEL AND APPLICABLE DATE RANGE				M / R D
					FD30N		FD35N		
					FROM	UPTO	FROM	UPTO	
1	05748-25427		HOSE,NYLON L=2135 M.L.H 3.7M	4			.	.	S
2	05748-25466		HOSE,NYLON L=2330 M.L.H 4.0M	4			.	.	S
3	05748-25506		HOSE,NYLON L=2530 M.L.H 4.3M	4			.	.	M
4	05748-25565		HOSE,NYLON L=2825 M.L.H 4.7M	4			.	.	S
5	05748-25604		HOSE,NYLON L=3020 M.L.H 5.0M	4			.	.	S
6	05748-25672		HOSE,NYLON L3360 HOSE,NYLON L=3360 M.L.H 5.5M	4			.	.	S
7	05748-25739		HOSE,NYLON L3695 HOSE,NYLON L=3695 M.L.H 6.0M	4			.	.	S
8	05748-25822		HOSE,NYLON L=4110 M.L.H 6.5M	4			.	.	S
9	05748-25940		HOSE NYLON HOSE,NYLON L=4700 M.L.H 7.0M	4			.	.	S
10	05748-25394		HOSE,NYLON L=1970 M.L.H 3.7M	2			.	.	S
11	05748-25414		HOSE,NYLON L=2070 M.L.H 4.0M	2			.	.	S
12	05748-25434		HOSE,NYLON L=2170 M.L.H 4.3M	2			.	.	M
13	05748-25463		HOSE,NYLON L=2315 M.L.H 4.7M	2			.	.	S
14	05748-25483		HOSE,NYLON L=2415 M.L.H 5.0M	2			.	.	S
15	05748-25515		HOSE,NYLON L=2575 M.L.H 5.5M	2			.	.	S
16	05748-25546		HOSE,NYLON L=2730 M.L.H 6.0M	2			.	.	S
17	05748-25588		HOSE,NYLON L2940 HOSE,NYLON L=2940 M.L.H 6.5M	2			.	.	S
18	05748-25620		HOSE,NYLON L=3100 M.L.H 7.0M	2			.	.	S
19	05748-25346		HOSE,NYLON L=1730 M.L.H 3.7M	1			.	.	S
20	05748-25366		HOSE,NYLON L=1830 M.L.H 4.0M	1			.	.	S
21	05748-25385		HOSE NYLON HOSE,NYLON L=1925 M.L.H 4.3M	1			.	.	S
22	05748-25415		HOSE,NYLON L=2075 M.L.H 4.7M	1			.	.	S
23	05748-25434		HOSE,NYLON L=2170 M.L.H 5.0M	1			.	.	M
24	05748-25465		HOSE,NYLON L=2325 M.L.H 5.5M	1			.	.	M
25	05748-25497		HOSE,NYLON L2485 HOSE,NYLON L=2485 M.L.H 6.0M	1			.	.	S
26	05748-25538		HOSE,NYLON L=2690 M.L.H 6.5M	1			.	.	S
27	05748-25571		HOSE,NYLON L=2855 M.L.H 7.0M	1			.	.	M
28	05748-25364		HOSE,NYLON L1820 HOSE,NYLON L=1820 M.L.H 3.7M	1			.	.	S
29	05748-25383		HOSE,NYLON L=1915 M.L.H 4.0M	1			.	.	S
30	05748-25403		HOSE,NYLON L=2015 M.L.H 4.3M	1			.	.	S
31	05748-25432		HOSE,NYLON L=2160 M.L.H 4.7M	1			.	.	S
32	05748-25451		HOSE,NYLON L=2255 M.L.H 5.0M	1			.	.	M
33	05748-25483		HOSE,NYLON L=2415 M.L.H 5.5M	1			.	.	S
34	05748-25514		HOSE,NYLON L=2570 M.L.H 6.0M	1			.	.	S
35	05748-25555		HOSE,NYLON L=2775 M.L.H 6.5M	1			.	.	S
36	05748-25588		HOSE,NYLON L2940 HOSE,NYLON L=2940 M.L.H 7.0M	1			.	.	S

04-61-17
HOSE INTERNAL HOSEING (5V)
(FOR 5M35D37-70)

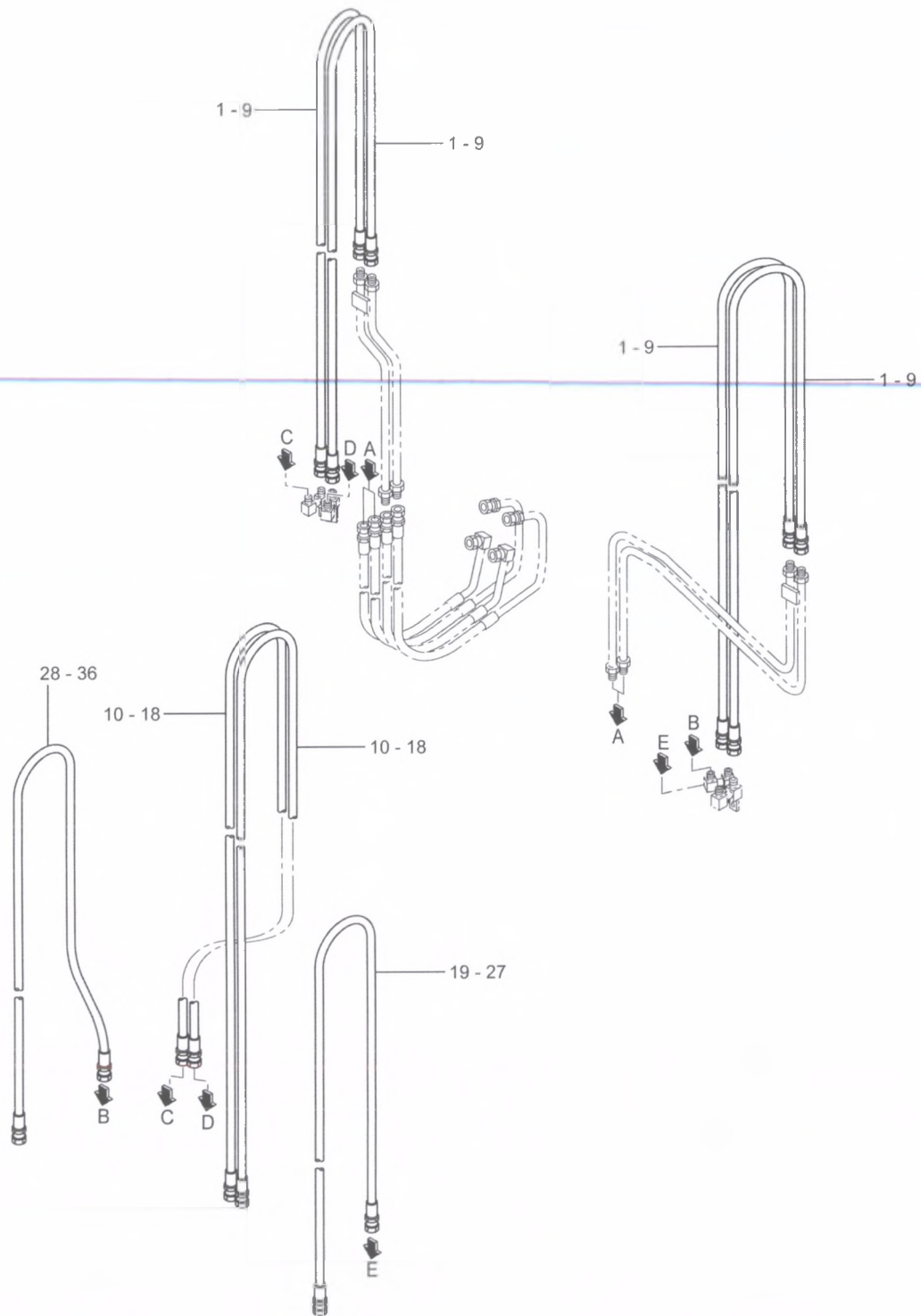

04-61-17
HOSE INTERNAL HOSING (5V)
(FOR 5M35D37-70)

REF NO.	PART NO.	R S C / E N P Q G	PART NAME AND DESCRIPTION	Q T Y	MODEL AND APPLICABLE DATE RANGE				M / V R D
					FD30N		FD35N		
					FROM	UPTO	FROM	UPTO	
1	05748-25466		HOSE,NYLON L=2330 M.L.H 3.7M	4	.	.			S
2	05748-25506		HOSE,NYLON L=2530 M.L.H 4.0M	4	.	.			M
3	05748-25545		HOSE,NYLON L=2725 M.L.H 4.3M	4	.	.			M
4	05748-25604		HOSE,NYLON L=3020 M.L.H 4.7M	4	.	.			S
5	05748-25644		HOSE NYLON HOSE,NYLON L=3220 M.L.H 5.0M	4	.	.			
6	05748-25711		HOSE,NYLON L3555 HOSE,NYLON L=3555 M.L.H 5.5M	4	.	.			S
7	05748-25778		HOSE,NYLON L3890 HOSE,NYLON L=3890 M.L.H 6.0M	4	.	.			S
8	05748-25861		HOSE,NYLON L4305 HOSE,NYLON L=4305 M.L.H 6.5M	4	.	.			S
9	05748-25980		HOSE,NYLON L=4900 M.L.H 7.0M	4	.	.			S
10	05748-25397		HOSE,NYLON L=1985 M.L.H 3.7M	2	.	.			S
11	05748-25417		HOSE,NYLON L=2085 M.L.H 4.0M	2	.	.			S
12	05748-25437		HOSE,NYLON L=2185 M.L.H 4.3M	2	.	.			M
13	05748-25466		HOSE,NYLON L=2330 M.L.H 4.7M	2	.	.			S
14	05748-25486		HOSE,NYLON L=2430 M.L.H 5.0M	2	.	.			S
15	05748-25517		HOSE,NYLON L=2585 M.L.H 5.5M	2	.	.			S
16	05748-25548		HOSE,NYLON L2740 HOSE,NYLON L=2740 M.L.H 6.0M	2	.	.			S
17	05748-25590		HOSE,NYLON L=2950 M.L.H 6.5M	2	.	.			S
18	05748-25624		HOSE,NYLON L=3120 M.L.H 7.0M	2	.	.			S
19	05748-25349		HOSE,NYLON L1745 HOSE,NYLON L=1745 M.L.H 3.7M	1	.	.			S
20	05748-25369		HOSE,NYLON L=1845 M.L.H 4.0M	1	.	.			M
21	05748-25388		HOSE,NYLON L=1940 M.L.H 4.3M	1	.	.			S
22	05748-25417		HOSE,NYLON L=2085 M.L.H 4.7M	1	.	.			S
23	05748-25437		HOSE,NYLON L=2185 M.L.H 5.0M	1	.	.			M
24	05748-25468		HOSE,NYLON L=2340 M.L.H 5.5M	1	.	.			S
25	05748-25499		HOSE,NYLON L=2495 M.L.H 6.0M	1	.	.			S
26	05748-25540		HOSE,NYLON L=2700 M.L.H 6.5M	1	.	.			S
27	05748-25573		HOSE,NYLON L=2865 M.L.H 7.0M	1	.	.			M
28	05748-25366		HOSE,NYLON L=1830 M.L.H 3.7M	1	.	.			S
29	05748-25386		HOSE,NYLON L=1930 M.L.H 4.0M	1	.	.			S
30	05748-25405		HOSE NYLON HOSE,NYLON L=2025 M.L.H 4.3M	1	.	.			S
31	05748-25435		HOSE,NYLON L=2175 M.L.H 4.7M	1	.	.			S
32	05748-25454		HOSE,NYLON L=2270 M.L.H 5.0M	1	.	.			S
33	05748-25485		HOSE,NYLON L=2425 M.L.H 5.5M	1	.	.			S
34	05748-25516		HOSE,NYLON L=2580 M.L.H 6.0M	1	.	.			S
35	05748-25557		HOSE,NYLON L2785 HOSE,NYLON L=2785 M.L.H 6.5M	1	.	.			S
36	05748-25591		HOSE,NYLON L2955 HOSE,NYLON L=2955 M.L.H 7.0M	1	.	.			S

04-61-18
HOSE C/V (5 VALVES)
(FOR 5M30D,35D37-70)

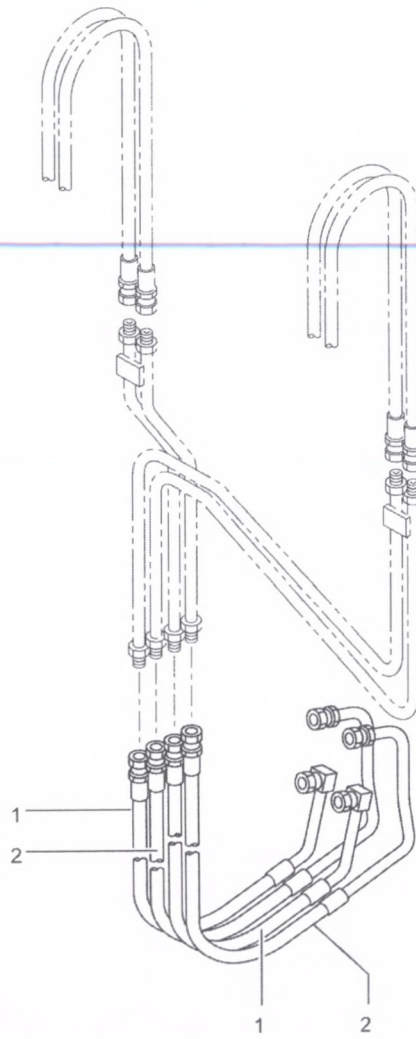

04-61-18
 HOSE C/V (5 VALVES)
 (FOR 5M30D,35D37-70)

REF NO.	PART NO.	R S C / E N P Q G	PART NAME AND DESCRIPTION	Q T Y	MODEL AND APPLICABLE DATE RANGE				M V / R D
					FD30N		FD35N		
					FROM	UPTO	FROM	UPTO	
1	95A14-01800		HOSE,RUBBER	2					
2	95A14-00400		HOSE,RUBBER	2					S S

04-61-19
CONNECTOR (5 VALVES)
(FOR 5M30D,35D37-70)

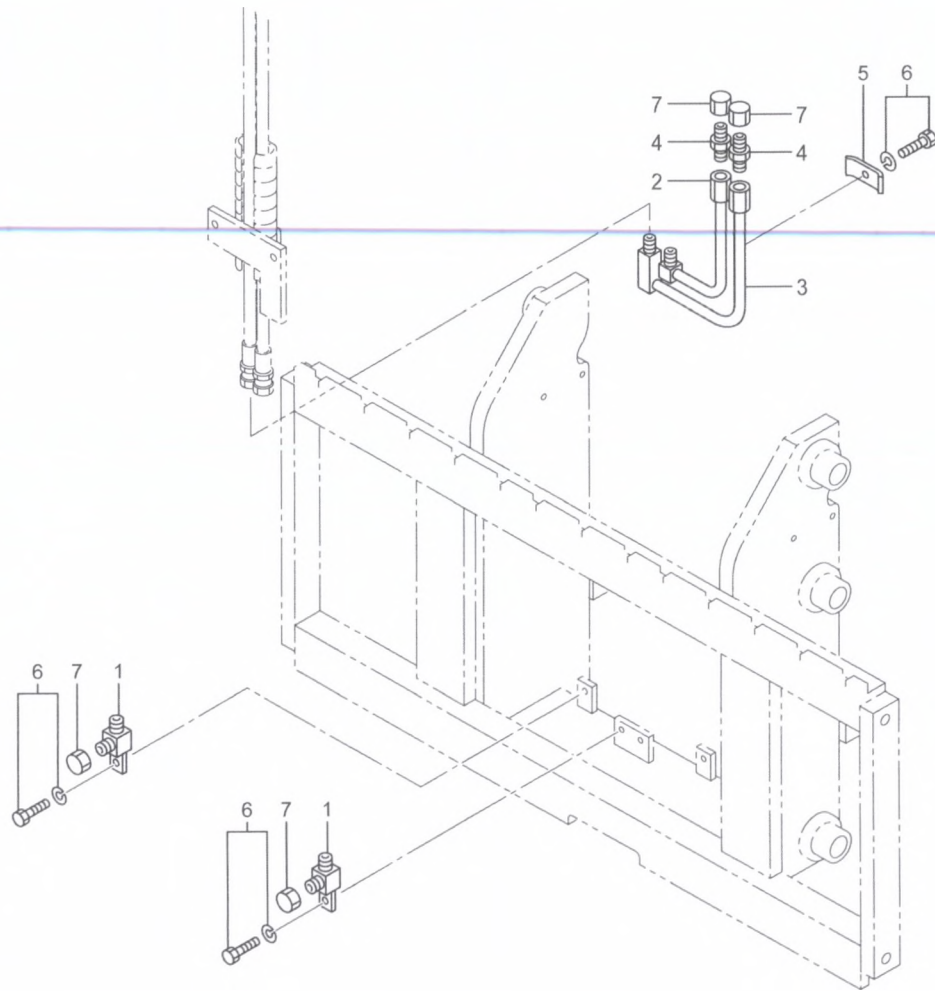

04-61-19
CONNECTOR (5 VALVES)
(FOR 5M30D,35D37-70)

REF NO.	PART NO.	R S C / E N P Q G	PART NAME AND DESCRIPTION	Q T Y	MODEL AND APPLICABLE DATE RANGE				M V / R R D
					FD30N		FD35N		
					FROM	UPTO	FROM	UPTO	
1	95141-02500		JOINT	4					F
2	95109-11500		PIPE,OIL	1					S
3	95109-11600		PIPE,OIL	1					S
4	05571-00301		CONNECTOR	2					M
5	F4310-12000		CLAMP,PIPE	1					M
6	F1805-10016		BOLT,W/WASHER B/W	5					F
7	05530-40300		CAP,HOSE	6					F

ALPHA INDEX

DESCRIPTION	PART NO.	REF NO.	PAGE NO.	DESCRIPTION	PART NO.	REF NO.	PAGE NO.	DESCRIPTION	PART NO.	REF NO.	PAGE NO.
ABSORBER ASSY,SUSP.	91A14-02490	115	41	BEARING,NEEDLE DRY	91A25-04500	17	67	BOLT	F1035-08016	14	11
ACCEL ASSY D2-3	91E51-12020	2	115	BEARING,NEEDLE DRY	91A25-04600	615	63	BOLT	F1035-08016	14	311
ADJUSTER ASSY	91E46-10115	111	101	BEARING,ROLLER DRY	F8033-00306	616	63	BOLT	F1035-08016	15	161
SCREW,ADJUSTING				BEARING,ROLLER TRQ	F8033-00306	1103	57	BOLT	F1035-08020	5	315
ADJUSTER ASSY	91E46-10213	111	103	BEARING,ROLLER TRQ	F8033-00306	13	55	BOLT	F1035-08020	6	307
SCREW,ADJUSTING				BEARING,SPHERICAL	94204-14400	106	193	BOLT	F1035-08020	6	309
AIR CLEANER ASSY	91E61-10010	1	339	BEARING,SPHERICAL	94204-14400	106	195	BOLT	F1035-08045	15	311
AIR CLEANER ASSY	91E61-20100	101	127	BEARING,SPHERICAL	05649-10170	7	93	BOLT	F1035-10016	4	17
ALTERNATOR ASSY	91A20-00400	1	331	BUSH,SPHERICAL				BOLT	F1035-10016	5	99
AXLE,REAR	91F43-01101	5	91	BEARING,STEEL BALL	F8000-08000	26	91	BOLT	F1035-10016	8	213
BACKREST H1100 W10/H11	94370-03400	2	189	BEARING,STEEL BALL	F8000-06000	111	233	BOLT	F1035-10016	9	223
BACKREST H1200 W10/H12	94370-03500	3	189	BALL,STEEL				BOLT	F1035-10016	10	347
BACKREST H1300 W10/H13	94370-03600	4	189	BEARING,STEEL BALL	F8000-06000	111	243	BOLT	F1035-10016	11	11
BACKREST H1400 W10/H14	94370-03700	5	189	BALL,STEEL				BOLT	F1035-10016	11	359
BACKREST H1500 W10/H15	94370-03800	6	189	BEARING,STEEL BALL	F8000-07000	415	63	BOLT	F1035-10016	14	359
BACKREST H1600 W10/H16	94370-03900	7	189	BALL,STEEL DRY				BOLT	F1035-10016	18	3
BACKREST W1300	94372-04700	22	189	BEARING,STEEL BALL	F8000-11000	33	67	BOLT	F1035-10016	23	11
BACKREST W1300 W13/H15	94390-79500	27	189	BALL,STEEL DRY				BOLT	F1035-10020	3	119
BACKREST W1500 W15/H15	94390-79700	41	189	BEARING,STEEL BALL	F8000-11000	39	67	BOLT	F1035-10020	4	201
BACKREST,W=1200 W12	94301-04200	15	189	BALL,STEEL DRY				BOLT	F1035-10020	4	209
BACKREST,W=1400 W14	94301-04300	29	189	BEARING,STEEL BALL	F8000-10000	111	151	BOLT	F1035-10045	5	23
BACKREST,W=1600 W16	94301-04500	43	189	BALL,STEEL DRY,TRQ				BOLT	F1035-12030	1	43
BACKREST,W1000 STD W10	94301-12500	1	189	BEARING,STEEL BALL	F8000-12000	101	57	BOLT	F1035-12045	23	201
BACKREST,W1100	94372-04600	8	189	BALL,STEEL TRQ				BOLT	F1035-12045	23	209
BACKREST,W1200 W12/H15	94390-79400	20	189	BEARING,STEEL BALL	F8000-12000	1101	51	BOLT	F1035-12085	7	47
BACKREST,W1400 W14/H15	94390-79600	34	189	BALL,STEEL TRQ				BOLT	F1035-12085	18	23
BACKREST,W1500	94301-04400	36	189	BEARING,STEEL BALL	F8000-14000	102	57	BOLT	F1035-14040	24	219
BACKREST,W1600 W16/H15	94390-79800	48	189	BALL,STEEL TRQ				BOLT	F1035-14045	108	193
BAND,CLIP	05318-00310	7	369	BEARING,TAPER ROLLER	05644-04200	31	81	BOLT	F1035-14045	108	195
BAND,CLIP	05318-00310	8	379	BEARING,TAPER ROLLER	91G31-04200	32	81	BOLT	F1035-14050	12	211
BAND,CLIP	05318-00310	8	389	BEARING,TAPERED ROLL	F8143-32207	23	93	BOLT	F1035-16030	50	191
BAND,CLIP	05318-00310	25	403	BEARING,TAPERED ROLL	F8143-32211	24	93	BOLT	F1035-16040	21	219
BAND,CLIP	05318-00310	38	413	BEARING,TAPERED ROLL	F8143-32213	20	77	BOLT	F1035-16045	1	93
BAND,CLIP	05318-00310	38	423	BEARING,TAPERED ROLL	F8143-32215	21	77	BOLT	F1035-16065	103	227
BAND,CLIP	05318-00400	5	13	BEARING,TAPERED ROLL	F8143-32214	33	81	BOLT	F1035-16065	103	237
BAND,CLIP	05318-00400	7	3	BEARING,TAPER ROLLER				BOLT	F1035-16065	103	247
BAND,CLIP	05318-00400	16	13	BEARING,THRUST	91E43-00300	11	91	BOLT	F1035-16065	103	261
BAND,CLIP	05318-00300	8	347	BELT,FAN	91A20-00500	2	331	BOLT	F1035-16065	103	275
BAND,CLIP	05318-00300	9	359	BELT,FAN	91H20-03350	2	329	BOLT	F1035-16065	103	287
BAND,CLIP	05318-00300	12	347	BLEEDER ASSY. BLEEDER	91A51-03520	104	111	BOLT	F1035-20045	18	359
BAND,CLIP	05318-00300	19	359	ASSY DRY				BOLT	F1035-20120	1	91
BAND,CLIP V35	05318-00510	10	207	BOARD ASSY,BACK	91A14-02410	101	41	BOLT	F1155-10025	4	343
BAND,CLIP V35,V37	05318-00510	10	207	BOLT	F1035-10016	9	403	BOLT	05978-10014	19	223
BAND,CLIP V37,V40	05318-00510	10	207	BOLT	F1035-10016	10	425	BOLT	91212-09700	5	39
BAND,CLIP V40,V45	05318-00510	10	207	BOLT	F1035-10016	18	413	BOLT	91A12-09600	10	27
BAND,CLIP V45,V50	05318-00510	10	207	BOLT	F1035-10016	18	423	BOLT	91A14-02530	120	41
BAND,CLIP V50	05318-00510	10	207	BOLT	F1035-10016	24	403	BOLT	91A14-02550	122	41
BAND,CLIP V60	05318-00510	10	207	BOLT	F1035-10016	32	413	BOLT	91A14-02560	123	41
BATTERY ROD ASSY ROD	91804-01020	7	17	BOLT	F1035-10016	32	423	BOLT	91A54-01100	110	119
ASSY,BATTERY				BOLT	F1035-10016	37	413	BOLT	91E33-01200	1	85
BATTERY,12V	91A04-00600	1	17	BOLT	F1035-10016	37	423	BOLT DRY	F1035-06016	206	117
BEARING KIT,NEEDLE	92355-00200	107	121	BOLT	F1035-10020	3	403	BOLT DRY	F1035-10016	7	115
BEARING NEEDLE	91243-01600	14	61	BOLT	F1035-10020	12	413	BOLT DRY	65421-01200	212	83
BEARING,NEEDLE DRY				BOLT	F1035-10020	12	423	BOLT EARTHING	F1035-10016	6	13
BEARING,ANGULAR BALL	91A24-06800	9	55	BOLT	F1035-10020	20	403	BOLT KIT,ANCHOR	94390-02018	3701	263
TRQ				BOLT	F1035-10020	29	413	ANCHOR BOLT INNER			
BEARING,BALL	F8006-06210	29	81	BOLT	F1035-10020	29	423	MAST SIDE			
BEARING,BALL	F8010-06300	30	81	BOLT	F1035-20045	35	413	BOLT KIT,ANCHOR	94390-02018	4401	265
BEARING,BALL DRY	F8004-06009	416	63	BOLT	F1035-20045	35	423	ANCHOR BOLT INNER			
BEARING,BALL DRY	F8004-06012	4002	69	BOLT	F1035-20060	6	369	MAST SIDE			
BEARING,BALL DRY	F8006-06208	417	63	BOLT	F1035-20060	6	403	BOLT KIT,ANCHOR	94390-02018	3701	251
BEARING,BALL TRQ	F8004-06012	1402	57	BOLT	F1035-20060	7	379	ANCHOR BOLT KIT INNER			
BEARING,BALL TRQ	F8010-06306	1102	57	BOLT	F1035-20060	7	389	MAST SIDE			
BEARING,BALL TRQ	F8010-06306	1102	57	BOLT	F1035-20060	16	413	BOLT KIT,ANCHOR	94390-02018	4201	251
BEARING,BALL TRQ	F8010-06306	12	55	BOLT	F1035-20060	16	423	ANCHOR BOLT KIT INNER			
BEARING,CLUTCH REL	ME620330	2	63	BOLT	F1035-20080	15	389	MAST SIDE			
BEARING,CLUTCH DRY				BOLT	F1035-06012	6	15	BOLT KIT,ANCHOR	94390-02018	4201	265
BEARING,CROSS DRY	91524-04400	403	71	BOLT	F1035-06012	14	77	ANCHOR BOLT KIT INNER			
BEARING,CROSS DRY	91524-04401	403	71	BOLT	F1035-06012	27	93	MAST SIDE			
BEARING,CROSS TRQ	91524-04400	403	59	BOLT	F1035-06016	4	321	BOLT KIT,ANCHOR	94390-02018	4401	251
BEARING,CROSS TRQ	91524-04401	403	59	BOLT	F1035-06016	4	323	ANCHOR BOLT KIT INNER			
BEARING,CUSHION	94491-81800	104	257	BOLT	F1035-06016	6	315	MAST SIDE			
BEARING,CUSHION	94491-81800	104	271	BOLT	F1035-06020	1402	167	BOLT KIT,ANCHOR	94390-02018	4501	265
BEARING,CUSHION	94491-81800	104	279	BOLT	F1035-06020	302	135	ANCHOR BOLT KIT INNER			
BEARING,CUSHION	94491-81800	104	283	BOLT	F1035-06025	13	311	MAST SIDE			
BEARING,CUSHION	94491-81800	104	291	BOLT	F1035-06030	208	115	BOLT KIT,ANCHOR	94390-02018	1901	277
BEARING,CUSHION	94491-81800	104	295	BOLT	F1035-06045	3	319	ANCHOR BOLT KIT LIFT			
BEARING,NEEDLE	91E43-05100	9	91	BOLT	F1035-06045	10	309	BRKT SIDE			
BEARING,NEEDLE DRY	64343-14500	13	61	BOLT	F1035-08016	6	221	BOLT KIT,ANCHOR	94390-02018	1901	289
BEARING,NEEDLE DRY	91351-07100	109	113	BOLT	F1035-08016	8	179	ANCHOR BOLT KIT LIFT			
BEARING,NEEDLE DRY	91351-07100	112	113	BOLT	F1035-08016	9	177	BRKT SIDE			

ALPHA INDEX

DESCRIPTION	PART NO.	REF NO.	PAGE NO.	DESCRIPTION	PART NO.	REF NO.	PAGE NO.	DESCRIPTION	PART NO.	REF NO.	PAGE NO.
BOLT KIT,ANCHOR	94390-02018	2401	289	BOLT WASHER ASSEMBLE	F1805-06014	10	207	BOLT,STOPPER	91211-27300	8	27
ANCHOR BOLT KIT LIFT				BOLT,WWASHER B/W V50				BOLT,STOPPER	91A43-02400	15	91
BRKT SIDE				BOLT,ADJ. LEVER	91A54-11200	111	119	BOLT,STOPPER	94132-22100	2	213
BOLT KIT,ANCHOR	94390-02018	2501	277	BOLT,ANCHOR KIT BOLT	94390-02028	1301	227	BOLT,WWASHER B/W	F1825-12030	6	47
ANCHOR BOLT KIT LIFT				KIT,ANCHOR LIFT BRKT				BOLT,WWASHER B/W			
BRKT SIDE				SIDE				BOLT,WWASHER	91E46-00118	124	101
BOLT KIT,ANCHOR	94390-02018	2801	249	BOLT,ANCHOR KIT BOLT	94390-02028	1301	237	BOLT,WWASHER	91E46-00118	124	103
ANCHOR BOLT KIT LIFT				KIT,ANCHOR LIFT BRKT				BOLT,WWASHER B/W	F1805-06012	4	115
BRKT SIDE				SIDE				BOLT,WWASHER B/W	F1805-06012	24	91
BOLT KIT,ANCHOR	94390-02018	2801	263	BOLT,BEARING CAP	MH001183	803	79	BOLT,WWASHER B/W	F1805-08014	3	117
ANCHOR BOLT KIT LIFT				BOLT,C/V PLATE	91A28-03600	24	73	BOLT,WWASHER B/W	F1805-08014	120	31
BRKT SIDE				BOLT,VALVE PLATE TRQ				BOLT,WWASHER B/W	F1805-08016	3	29
BOLT KIT,ANCHOR	94390-02018	3401	263	BOLT,DIFF CASE	MC802397	909	79	BOLT,WWASHER B/W	F1805-08016	4	339
ANCHOR BOLT KIT LIFT				BOLT,EYE EYEBOLT TRQ	91A24-05101	39	53	BOLT,WWASHER B/W	F1805-08016	10	3
BRKT SIDE				BOLT,FLANGE	92233-31600	15	79	BOLT,WWASHER B/W	F1805-08016	108	127
BOLT KIT,ANCHOR	94390-02018	3601	249	BOLT,FLANGE	F1010-10025	14	193	BOLT,WWASHER B/W	F1805-08016	18	79
ANCHOR BOLT KIT LIFT				BOLT,FLANGE	F1010-10025	14	195	BOLT,WWASHER B/W	F1805-08020	5	115
BRKT SIDE				BOLT,FLANGE	91524-02500	9	11	BOLT,WWASHER B/W	F1805-08020	8	143
BOLT KIT,ANCHOR	94390-02018	3601	263	BOLT,FLANGE	91524-02500	19	11	BOLT,WWASHER B/W	F1805-08020	8	145
ANCHOR BOLT KIT LIFT				BOLT,FLANGE	91A10-02700	4	39	BOLT,WWASHER B/W	F1805-08020	8	147
BRKT SIDE				BOLT,FLANGE	91A24-03300	36	81	BOLT,WWASHER B/W	F1805-08025	12	3
BOLT KIT,ANCHOR	94390-02018	2701	289	BOLT,FLANGE	91A24-07700	37	81	BOLT,WWASHER B/W	F1805-08050	10	131
ANCHOR BOLT KIT LIFT				BOLT,FLANGE	91A24-13400	38	81	BOLT,WWASHER B/W	F1805-08050	11	341
BRKT SIDE				BOLT,FLANGE	91A33-00100	7	77	BOLT,WWASHER B/W	F1805-08050	18	161
LIFT BRKT SIDE				BOLT,FLANGE	91E46-00600	22	77	BOLT,WWASHER B/W	F1805-10016	2	127
BOLT KIT,ANCHOR SINGLE	94390-01018	1902	277	BOLT,FLANGE	91E46-00300	23	77	BOLT,WWASHER B/W	F1805-10016	2	203
PITCH ANCHOR BOLT KIT				BOLT,FLANGE	92233-21600	15	79	BOLT,WWASHER B/W	F1805-10016	2	211
LIFT CYL SIDE				BOLT,FLANGE DRY	91524-02500	1	71	BOLT,WWASHER B/W	F1805-10016	2	339
BOLT KIT,ANCHOR SINGLE	94390-01018	1902	289	BOLT,FLANGE DRY	91A24-03500	12	67	BOLT,WWASHER B/W	F1805-10016	2	377
PITCH ANCHOR BOLT KIT				BOLT,FLANGE DRY	91A24-03600	13	67	BOLT,WWASHER B/W	F1805-10016	2	387
LIFT CYL SIDE				BOLT,FLANGE DRY	91A24-03700	9	61	BOLT,WWASHER B/W	F1805-10016	2	411
BOLT KIT,ANCHOR SINGLE	94390-01018	3402	263	BOLT,FLANGE DRY	91A24-03800	15	67	BOLT,WWASHER B/W	F1805-10016	2	421
PITCH ANCHOR BOLT KIT				BOLT,FLANGE DRY	91A24-05200	3	71	BOLT,WWASHER B/W	F1805-10016	3	7
LIFT CYL SIDE				BOLT,FLANGE DRY	91A24-05900	31	67	BOLT,WWASHER B/W	F1805-10016	3	169
BOLT KIT,ANCHOR SINGLE	94390-01018	3602	249	BOLT,FLANGE DRY	91A25-04700	5	61	BOLT,WWASHER B/W	F1805-10016	3	215
PITCH ANCHOR BOLT KIT				BOLT,FLANGE FIXING TO	92233-21600	19	79	BOLT,WWASHER B/W	F1805-10016	4	139
LIFT CYL SIDE				FR AXLE				BOLT,WWASHER B/W	F1805-10016	4	401
BOLT KIT,ANCHOR SINGLE	94390-01018	3702	251	BOLT,FLANGE FIXING TO	92233-31600	19	79	BOLT,WWASHER B/W	F1805-10016	5	125
PITCH ANCHOR BOLT KIT				FR AXLE				BOLT,WWASHER B/W	F1805-10016	6	439
OUTER MAST SIDE				BOLT,FLANGE TRQ	91523-10300	103	49	BOLT,WWASHER B/W	F1805-10016	8	161
BOLT KIT,ANCHOR SINGLE	94390-01018	4402	251	BOLT,FLANGE TRQ	91524-03500	5	57	BOLT,WWASHER B/W	F1805-10016	12	221
PITCH ANCHOR BOLT KIT				BOLT,FLANGE TRQ	91524-04200	8	57	BOLT,WWASHER B/W	F1805-10016	17	223
OUTER MAST SIDE				BOLT,FLANGE TRQ	91524-14200	8	57	BOLT,WWASHER B/W	F1805-10016	17	403
BOLT KIT,ANCHOR SINGLE	94390-01018	3702	265	BOLT,FLANGE TRQ	91A24-03300	1	59	BOLT,WWASHER B/W	F1805-10016	18	389
PITCH ANCHOR BOLT				BOLT,FLANGE TRQ	91A24-03600	21	51	BOLT,WWASHER B/W	F1805-10016	21	413
OUTER MAST SIDE				BOLT,FLANGE TRQ	91A24-03700	22	51	BOLT,WWASHER B/W	F1805-10016	21	423
BOLT KIT,ANCHOR SINGLE	94390-01018	4402	265	BOLT,FLANGE TRQ	91A24-03800	23	51	BOLT,WWASHER B/W	F1805-10016	23	413
PITCH ANCHOR BOLT				BOLT,FLANGE TRQ	91A24-05200	5	59	BOLT,WWASHER B/W	F1805-10016	23	423
OUTER MAST SIDE				BOLT,FLANGE TRQ	91A24-05300	15	51	BOLT,WWASHER B/W	F1805-10020	3	369
BOLT KIT,ANCHOR SINGLE	94390-01018	1302	227	BOLT,FLANGE TRQ	91A24-05900	43	53	BOLT,WWASHER B/W	F1805-10020	3	425
PITCH BOLT KIT,ANCHOR				BOLT,FLANGE TRQ	91A24-07400	13	57	BOLT,WWASHER B/W	F1805-10020	4	379
LIFT CYL SIDE				BOLT,FLANGE TRQ	91A24-07500	46	53	BOLT,WWASHER B/W	F1805-10020	4	389
BOLT KIT,ANCHOR SINGLE	94390-01018	1302	237	BOLT,FLANGE TRQ	91A24-08100	6	59	BOLT,WWASHER B/W	F1805-10020	5	215
PITCH BOLT KIT,ANCHOR				BOLT,FLANGE TRQ	91A24-08100	9	59	BOLT,WWASHER B/W	F1805-10020	5	401
LIFT CYL SIDE				BOLT,FLANGE TRQ	91A24-13400	7	59	BOLT,WWASHER B/W	F1805-10020	6	413
BOLT KIT,ANCHOR SINGLE	94390-01018	2702	289	BOLT,FLANGE TRQ	91A28-03500	23	73	BOLT,WWASHER B/W	F1805-10020	6	423
PITCH LIFT CYL SIDE				BOLT,HEXAGON SOCKET	91A54-06100	102	123	BOLT,WWASHER B/W	F1805-10020	7	29
BOLT M.L.H 6.5,7.0M	F1035-10016	20	427	BOLT,HEXAGON SOCKET	91473-01800	128	155	BOLT,WWASHER B/W	F1805-10020	9	141
BOLT M.L.H 6.5M,7.0M	F1035-10016	20	429	DRY,TRQ				BOLT,WWASHER B/W	F1805-10020	9	413
BOLT SET BOLT,SET APPLY	ME624749	35	67	BOLT,HEXAGON SOCKET	91473-01800	128	157	BOLT,WWASHER B/W	F1805-10020	9	423
LOCKTITE				DRY,TRQ				BOLT,WWASHER B/W	F1805-10020	109	31
BOLT TRQ	F1035-06016	105	117	BOLT,HEXAGON SOCKET	91473-01800	213	151	BOLT,WWASHER B/W	F1805-10020	14	403
BOLT TRQ	F1035-10016	2	9	DRY,TRQ				BOLT,WWASHER B/W	F1805-10020	23	403
BOLT TRQ	F1035-10016	7	115	BOLT,HEXAGON SOCKET	91473-01900	129	155	BOLT,WWASHER B/W	F1805-10020	28	201
BOLT V35,V37,V40,V45,V50,	F1035-10016	4	207	DRY,TRQ				BOLT,WWASHER B/W	F1805-10025	2	347
BOLT WASHER ASSEMBLE	F1805-08012	16	311	BOLT,HEXAGON SOCKET	91473-01900	129	157	BOLT,WWASHER B/W	F1805-10025	2	359
BOLT,WWASHER B/W				DRY,TRQ				BOLT,WWASHER B/W	F1805-10025	3	301
BOLT WASHER ASSEMBLE	F1805-06014	10	207	BOLT,HEXAGON SOCKET	91473-01900	214	151	BOLT,WWASHER B/W	F1805-10025	14	193
BOLT,WWASHER B/W V35				DRY,TRQ				BOLT,WWASHER B/W	F1805-10025	14	195
BOLT WASHER ASSEMBLE	F1805-06014	10	207	BOLT,HEXAGON SOCKET	F1210-08020	10	57	BOLT,WWASHER B/W	F1805-10025	14	215
BOLT,WWASHER B/W V60				TRQ				BOLT,WWASHER B/W	F1805-10025	21	349
BOLT WASHER ASSEMBLE	F1805-06014	10	207	BOLT,INCHING LEVER TRQ	91A28-13800	25	73	BOLT,WWASHER B/W	F1805-10025	21	351
BOLT,WWASHER B/W				BOLT,KNOB	91812-04600	8	29	BOLT,WWASHER B/W	F1805-10025	21	361
V35,V37				BOLT,PEDAL STOPPER	18864-26500	113	105	BOLT,WWASHER B/W	F1805-10025	21	363
BOLT WASHER ASSEMBLE	F1805-06014	10	207	TRQ				BOLT,WWASHER B/W	F1805-10030	1	143
BOLT,WWASHER B/W				BOLT,REDUCTION GEAR	MC802396	16	79	BOLT,WWASHER B/W	F1805-10030	1	145
V37,V40				BOLT,RIM M12-30	91239-03300	103	97	BOLT,WWASHER B/W	F1805-10030	1	147
BOLT WASHER ASSEMBLE	F1805-06014	10	207	BOLT,SOLENOID VALVE	91328-14800	3	73	BOLT,WWASHER B/W	F1805-10030	4	133
BOLT,WWASHER B/W				TRQ				BOLT,WWASHER B/W	F1805-10030	7	89
V40,V45				BOLT,STOP DRY	05968-00900	117	107	BOLT,WWASHER B/W	F1805-10030	11	389
BOLT WASHER ASSEMBLE	F1805-06014	10	207	BOLT,STOP TRQ	05968-00900	112	105	BOLT,WWASHER B/W	F1805-10030	18	341
BOLT,WWASHER B/W											

ALPHA INDEX

DESCRIPTION	PART NO.	REF NO.	PAGE NO.	DESCRIPTION	PART NO.	REF NO.	PAGE NO.	DESCRIPTION	PART NO.	REF NO.	PAGE NO.
BOLT,WWASHER B/W	F1805-10035	3	27	BOLT,WWASHER B/W	F1805-08025	5	309	BRACKET,HINGE	91A12-10300	106	31
BOLT,WWASHER B/W	F1805-10035	4	163	BOLT,WWASHER B/W	F1805-10020	4	303	BRACKET,HOSE 3V	95A01-00501	7	413
BOLT,WWASHER B/W	F1805-10035	6	5	BOLT,WWASHER B/W	F1805-10035	5	305	BRACKET,HOSE 3V	95A01-00501	7	423
BOLT,WWASHER B/W	F1805-10045	15	177	BOLT,WWASHER B/W	F1805-10035	5	305	BRACKET,HOSE 3V	95A01-00501	15	403
BOLT,WWASHER B/W	F1805-10045	19	219	BOLT,WWASHER B/W	F1805-10035	5	305	BRACKET,HOSE 4V	95A01-00601	8	413
BOLT,WWASHER B/W	F1805-10045	21	201	BOLT,WWASHER B/W	F1805-10035	5	305	BRACKET,HOSE 4V	95A01-00601	8	423
BOLT,WWASHER B/W	F1805-10045	21	389	BOLT,WASHER ASSEMBLE	91514-00500	119	41	BRACKET,HOSE REEL	95A01-01601	4	425
BOLT,WWASHER B/W	F1805-10050	21	209	BOLT,WWASHER	91A14-02510	117	41	BRACKET,L.H. W/KNOB	91A54-10200	102	119
BOLT,WWASHER B/W	F1805-10055	14	179	BOLT,WASHER ASSEMBLE	91A14-02510	117	41	BRACKET L.H.			
BOLT,WWASHER B/W	F1805-10060	3	109	BOLT,WWASHER	91A14-02520	118	41	BRACKET,LAMP	91806-01300	2	311
BOLT,WWASHER B/W	F1805-12025	13	23	BOLT,WASHER ASSEMBLE	91A14-02590	126	41	BRACKET,LAMP	91806-01400	3	311
BOLT,WWASHER B/W	F1805-12030	5	47	BOLT,WWASHER	F1805-06016	17	311	BRACKET,LAMP	91C05-02500	4	307
BOLT,WWASHER B/W	F1805-12030	12	389	BOLT,WASHER ASSEMBLE	F1805-06016	5	27	BRACKET,LAMP	91C05-02500	4	309
BOLT,WWASHER B/W	F1805-12030	14	193	BOLT,WWASHER B/W	F1805-06016	5	27	BRACKET,LIFT W=1400 W14	94C68-13501	5	183
BOLT,WWASHER B/W	F1805-12030	14	195	BOLT,WASHER ASSEMBLE	F1805-06016	5	27	5V35D			
BOLT,WWASHER B/W	F1825-06012	12	93	BOLT,WWASHER B/W	F1805-06016	5	27	BRACKET,LIFT W1000 STD	94372-21400	1	185
BOLT,WWASHER B/W	F1825-06016	7	11	BOLT,WASHER ASSEMBLE	F1805-06016	5	27	W10 5F30C			
BOLT,WWASHER B/W	F1825-06020	209	115	BOLT,WWASHER B/W	F1825-10065	1	425	BRACKET,LIFT W1000 STD	94372-26400	1	187
BOLT,WWASHER B/W	F1825-08016	5	345	BOLT,WWASHER B/W	F1825-10065	1	425	W10 5F35C			
BOLT,WWASHER B/W	F1825-08016	7	357	BOLT,WASHER ASSEMBLE	F1825-10065	1	425	BRACKET,LIFT W1100 W11	94372-23100	2	185
BOLT,WWASHER B/W	F1825-08016	8	345	BOLT,WWASHER B/W	F1825-10065	1	425	5F30C			
BOLT,WWASHER B/W	F1825-08016	117	31	BOLT,WASHER ASSEMBLE	F1825-10065	1	425	BRACKET,LIFT W1100 W11	94372-28100	2	187
BOLT,WWASHER B/W	F1825-08016	12	357	BOLT,WWASHER B/W DRY	F2005-10030	16	65	5F35C			
BOLT,WWASHER B/W	F1825-08016	13	349	BOLT,WASHER ASSEMBLE	F2005-10030	16	65	BRACKET,LIFT W1200 W12	94372-21500	3	185
BOLT,WWASHER B/W	F1825-08016	13	351	BOLT,WWASHER B/W DRY	F2005-10030	16	65	5F30C			
BOLT,WWASHER B/W	F1825-08016	13	361	BOLT,WHEEL	91243-10800	20	93	BRACKET,LIFT W1200 W12	94372-26500	3	187
BOLT,WWASHER B/W	F1825-08016	13	363	BOLT,WHEEL	91433-20700	201	77	5F35C			
BOLT,WWASHER B/W	F1825-08016	13	363	BOLT,WHEEL S	91443-02700	21	93	BRACKET,LIFT W1300 W13	94372-23200	4	185
BOLT,WWASHER B/W	F1825-08020	14	349	BOOT DRY	91A05-02900	201	21	5F30C			
BOLT,WWASHER B/W	F1825-08020	14	351	BOOT TRQ	91A05-02900	101	21	BRACKET,LIFT W1300 W13	94372-28200	4	187
BOLT,WWASHER B/W	F1825-08020	14	361	BOOT,LEVER	91A72-23600	704	143	5F35C			
BOLT,WWASHER B/W	F1825-08020	14	363	BOOT,LEVER	91A72-23600	705	145	BRACKET,LIFT W1400 W14	94372-21600	5	185
BOLT,WWASHER B/W	F1825-10020	3	89	BOOT,LEVER	91A72-23600	705	147	5F30C			
BOLT,WWASHER B/W	F1825-10020	5	129	BRACKET	91106-00700	2	315	BRACKET,LIFT W1400 W14	94372-26600	5	187
BOLT,WWASHER B/W	F1825-10020	7	161	BRACKET	91106-00700	3	317	5F35C			
BOLT,WWASHER B/W	F1825-10020	8	215	BRACKET	91A06-05900	3	315	BRACKET,LIFT W1500 W15	94372-21700	6	185
BOLT,WWASHER B/W	F1825-10020	12	425	BRACKET	91A06-06100	6	311	5F30C			
BOLT,WWASHER B/W	F1825-10025	1	109	BRACKET	91A06-06200	7	311	BRACKET,LIFT W1500 W15	94372-26700	6	187
BOLT,WWASHER B/W	F1825-10025	2	27	BRACKET	91A72-01100	709	143	5F35C			
BOLT,WWASHER B/W	F1825-10025	2	119	BRACKET	91A72-01100	712	145	BRACKET,LIFT W1600 W16	94372-21800	7	185
BOLT,WWASHER B/W	F1825-10025	11	23	BRACKET	91A72-01100	713	147	5F30C			
BOLT,WWASHER B/W	F1825-10025	17	215	BRACKET	91C11-00950	4	301	BRACKET,LIFT W1600 W16	94372-26800	7	187
BOLT,WWASHER B/W	F1825-10030	2	31	BRACKET ASSY	95A01-10400	8	403	5F35C			
BOLT,WWASHER B/W	F1825-10030	2	89	BRACKET ASSY,ENGINE	91A20-20200	4	47	BRACKET,LOWER	91A12-09900	4	325
BOLT,WWASHER B/W	F1825-10030	5	141	BRACKET ASSY,ENG.	95A01-10400	17	413	BRACKET,MIRROR,L.H.	91A15-00800	12	43
BOLT,WWASHER B/W	F1825-10030	6	425	BRACKET ASSY,HOSE	95A01-10400	17	423	BRACKET,MIRROR,R.H.	91A15-00900	13	43
BOLT,WWASHER B/W	F2005-12020	2	19	BRACKET ASSY,HOSE	95A01-10400	17	423	BRACKET,MUFFLER	91B62-05200	12	341
BOLT,WWASHER B/W	F2005-12025	3	47	BRACKET,ACCEL	91A51-28510	101	115	BRACKET,PEDAL 1D	91B51-20200	105	107
BOLT,WWASHER B/W	F2005-12030	17	23	BRACKET,ACCEL CABLE	91A51-27400	6	115	BRACKET,PEDAL DRY			
BOLT,WWASHER B/W	F1805-10050	2	333	TRQ				BRACKET,PEDAL 1T	91B51-20100	101	105
BOLT,WWASHER B/W DRY	F1805-06012	106	113	BRACKET,ACCEL G,D	91A51-24600	205	115	BRACKET,PEDAL TRQ			
BOLT,WWASHER B/W DRY	F1805-08025	119	107	BRACKET,AIR CLEANER	91E61-01600	3	339	BRACKET,PULLEY	95415-18201	10	389
BOLT,WWASHER B/W DRY	F1805-08030	205	113	BRACKET,AIR CLEANER	91E61-01600	107	127	BRACKET,QGS	91A07-04300	8	11
BOLT,WWASHER B/W DRY	F1805-10020	5	113	BRACKET,AIR CLEANER	91E61-01600	107	127	BRACKET,R.H. BRACKET	91A54-10300	103	119
BOLT,WWASHER B/W DRY	F1805-10025	7	113	BRACKET,ASSY DIFF	91A10-10500	12	23	R.H.			
BOLT,WWASHER B/W DRY	F1805-10025	120	107	BRACKET,ASSY,DIFF.				BRACKET,RESERVE TANK	91A01-01600	2	7
BOLT,WWASHER B/W DRY	F1805-10030	2	111	BRACKET,BUZZER	91A07-16100	1	319	BRACKET,SHAFT FUEL LID	91A12-09500	107	33
BOLT,WWASHER B/W DRY	F2005-12030	34	67	BRACKET,BUZZER	91A07-16100	8	309	BRACKET,SIDE ROLLER	94101-21701	11	179
BOLT,WWASHER B/W TRQ	F1805-08035	12	57	BRACKET,CABLE DRY	91A51-14500	16	67	BRACKET,SIDE ROLLER	94101-21701	12	177
BOLT,WWASHER B/W TRQ	F1805-10025	115	105	BRACKET,CABLE DRY	91B51-01700	203	113	BRACKET,SS L.H.	91E20-10300	1	47
BOLT,WWASHER B/W TRQ	F2005-12030	37	53	BRACKET,CABLE DRY	91E51-10700	204	113	BRACKET,ENGINE L.H.			
BOLT,WWASHER B/W DRY	F1805-08016	5	83	BRACKET,CABLE TRQ	91A51-13101	35	53	BRACKET,SS R.H.	91E20-00400	2	47
BOLT,WWASHER B/W DRY	65421-01500	216	83	BRACKET,CHANGE LEVER	91A51-23900	101	113	BRACKET,ENGINE R.H.			
BOLT,WWASHER B/W	F1805-10020	12	371	DRY				BRACKET,T/M L.H. DRY	91A10-20200	15	23
M.L.H 4.0M-6.0M				BRACKET,CONNECTOR	91A04-05900	10	11	BRACKET,T/M RH	91A10-10100	14	23
BOLT,WWASHER B/W	F1805-10020	12	373	BRACKET,CYLINDER	94A10-00400	15	201	BRACKET,T/M R.H.			
M.L.H 4.0M-6.0M				BRACKET,CYLINDER	94A10-00400	15	209	BRACKET,T/M T L.H	91A10-20300	16	23
BOLT,WWASHER B/W	F1805-10020	12	381	BRACKET,CYLINDER	94A10-00500	16	201	BRACKET,T/M L.H. TRQ			
M.L.H 4.0M-6.0M				BRACKET,CYLINDER	94A10-00500	16	209	BRACKET,TANK DRY	91A51-03800	202	117
BOLT,WWASHER B/W	F1805-10020	12	383	BRACKET,CYLINDER L.H	94362-08800	11	219	BRACKET,TANK TRQ	91A51-03800	102	117
M.L.H 4.0M-6.0M				BRACKET,CYL L.H.				BRACKET,UPPER	91A12-09800	3	325
BOLT,WWASHER B/W	F1805-10020	12	391	BRACKET,CYLINDER L.H	94362-18600	13	219	BRACKET,WORKING LIGHT	91306-07100	2	313
M.L.H 4.0M-6.0M				BRACKET,CYL L.H.				BRAKE ASSY,L.H. BRAKE	91E46-10100	1	101
BOLT,WWASHER B/W	F1805-10020	12	393	BRACKET,CYLINDER R.H	94362-08900	12	219	ASSY,WHEEL L.H.			
M.L.H 4.0M-6.0M				BRACKET,CYL R.H.				BRAKE ASSY,R.H. BRAKE	91E46-10200	1	103
BOLT,WWASHER B/W	F1805-08016	3	355	BRACKET,CYLINDER R.H	94362-18700	14	219	ASSY,WHEEL R.H.			
BOLT,WWASHER B/W	F1805-08016	3	367	BRACKET,CYL R.H.				BREATHAIR	03349-25000	11	77
BOLT,WWASHER B/W	F1805-08016	3	367	BRACKET,EXTINGUISHER	91106-12300	2	321	BREATHAIR FRONT	60333-03900	29	67
BOLT,WWASHER B/W	F1805-08025	5	307	BRACKET,EXTINGUISHER	91106-12300	2	323	AXLE BREATHAIR, AIR DRY			
BOLT,WWASHER B/W	F1805-08025	5	307	BRACKET,FASTENER	91A12-02200	111	31	BREATHAIR,FRONT AXLE	91524-01900	2	335
BOLT,WWASHER B/W	F1805-08025	5	307	BRACKET,GUIDE HOSE	95C02-02200	1	347				
BOLT,WWASHER B/W	F1805-08025	5	307	BRACKET,GUIDE HOSE	95C02-02200	1	359				

ALPHA INDEX

DESCRIPTION	PART NO.	REF NO.	PAGE NO.	DESCRIPTION	PART NO.	REF NO.	PAGE NO.	DESCRIPTION	PART NO.	REF NO.	PAGE NO.
BREATHER,FRONT AXLE	91524-01900	35	75	CAP	91B61-00116	106	127	CHAIN,LIFT M.L.H 4.0M M40	94330-50710	38	251
BREATHER TRQ				CAP	91B61-00116	107	339	CHAIN,LIFT M.L.H 4.0M V40	94330-50970	23	277
BRKT ASSY,GUIDE 5F30	95325-16400	15	349	CAP	94111-13200	1	217	CHAIN,LIFT M.L.H 4.0M V40	94330-51050	23	289
BRKT ASSY,GUIDE 5F30	95325-16400	15	351	CAP	94111-13200	1	225	CHAIN,LIFT M.L.H 4.0M F40	94330-60630	18	229
BRKT ASSY,GUIDE 5F30	95325-16400	15	361	CAP	94111-13200	104	169	CHAIN,LIFT M.L.H 4.0M F40	94330-60650	18	239
BRKT ASSY,GUIDE 5F30	95325-16400	15	363	CAP ASSY,HYD FILL	91A75-08700	3	167	CHAIN,LIFT M.L.H 4.0M M40	94330-50750	38	265
BRKT ASSY,GUIDE 5F30	95325-16500	16	349	CAP ASSY,RADIATOR CAP	42713-30600	102	5	CHAIN,LIFT M.L.H 4.0M M40	94330-51170	24	277
BRKT ASSY,GUIDE 5F30	95325-16500	16	361	ASSY DRY				CHAIN,LIFT M.L.H 4.5M V45	94330-51240	24	289
BRKT ASSY,GUIDE 5F30	95325-16500	16	363	CAP ASSY,RADIATOR CAP	42713-30600	202	5	CHAIN,LIFT M.L.H 4.7M M47	94330-50680	31	249
BRKT ASSY,GUIDE 5F30	95325-16700	17	349	ASSY TRQ				CHAIN,LIFT M.L.H 4.7M M47	94330-50680	31	263
BRKT ASSY,GUIDE 5F30	95325-16700	17	351	CAP ASSY,RESERVOIR	91A01-10720	102	7	CHAIN,LIFT M.L.H 4.7M M47	94330-50810	40	251
BRKT ASSY,GUIDE 5F30	95325-16700	17	361	TANK				CHAIN,LIFT M.L.H 4.7M M47	94330-50850	40	265
BRKT ASSY,GUIDE 5F30	95325-16700	17	363	CAP ASSY,TANK MASTER	91246-25320	211	117	CHAIN,LIFT M.L.H 5.0M M50	94330-50720	32	249
BRKT ASSY,GUIDE 5F30	95325-16800	18	349	CYL. CAP ASSY DRY				CHAIN,LIFT M.L.H 5.0M M50	94330-50720	32	263
BRKT ASSY,GUIDE 5F30	95325-16800	18	351	CAP ASSY,TANK MASTER	91246-25320	109	117	CHAIN,LIFT M.L.H 5.0M M50	94330-50850	41	251
BRKT ASSY,GUIDE 5F30	95325-16800	18	361	CYL. CAP ASSY TRQ				CHAIN,LIFT M.L.H 5.0M M50	94330-50890	41	265
BRKT ASSY,GUIDE 5F30	95325-16800	18	363	CAP V30,V33	94111-13200	1	205	CHAIN,LIFT M.L.H 5.0M V50	94330-51400	25	277
BRKT ASSY,GUIDE 5F30	95325-16900	19	349	CAP,FRONT END	91A15-00700	9	43	CHAIN,LIFT M.L.H 5.0M V50	94330-51480	25	289
BRKT ASSY,GUIDE 5F30	95325-16900	19	351	CAP,FUEL ASSY CAP	91364-02300	1	137	CHAIN,LIFT M.L.H 5.5M M55	94330-50780	33	249
BRKT ASSY,GUIDE 5F30	95325-16900	19	361	ASSY,FUEL				CHAIN,LIFT M.L.H 5.5M M55	94330-50780	33	263
BRKT ASSY,GUIDE 5F30	95325-16900	19	363	CAP,GSE CONNECTOR	91A07-04400	4	13	CHAIN,LIFT M.L.H 5.5M M55	94330-50920	42	251
BRKT ASSY,GUIDE 5F30	95325-17100	20	349	CAP,HOSE	05530-40300	3	377	CHAIN,LIFT M.L.H 5.5M M55	94330-50960	42	265
BRKT ASSY,GUIDE 5F30	95325-17100	20	351	CAP,HOSE	05530-40300	3	387	CHAIN,LIFT M.L.H 5.5M V55	94330-51600	26	277
BRKT ASSY,GUIDE 5F30	95325-17100	20	361	CAP,HOSE	05530-40300	3	411	CHAIN,LIFT M.L.H 5.5M V55	94330-51680	26	289
BRKT ASSY,GUIDE 5F30	95325-17100	20	363	CAP,HOSE	05530-40300	3	421	CHAIN,LIFT M.L.H 6.0M M60	94330-50840	34	249
BRKT ASSY,GUIDE 5F30	95325-17100	20	365	CAP,HOSE	05530-40300	6	401	CHAIN,LIFT M.L.H 6.0M M60	94330-50850	34	263
BRKT,CONNECTOR 4V	95A01-21500	22	413	CAP,HOSE	05530-40300	7	439	CHAIN,LIFT M.L.H 6.0M M60	94330-50980	43	251
BRKT,CONNECTOR 4V	95A01-21500	22	423	CAP,HOSE	05530-40300	2	355	CHAIN,LIFT M.L.H 6.0M M60	94330-51020	43	265
BRKT,CONNECTOR,3V	94A10-15600	13	215	CAP,HOSE	05530-40300	2	367	CHAIN,LIFT M.L.H 6.0M V60	94330-51800	27	277
BRACKET,CONNECTOR				CAP,HUB	93443-00700	28	93	CHAIN,LIFT M.L.H 6.0M V60	94330-51870	27	289
BRKT,FR LAMP,L.H.	91A06-20601	4	15	CAP,MAST SUPPORT	94210-04902	101	227	CHAIN,LIFT M.L.H 6.5M M65	94330-50920	35	249
BRKT,FR LAMP,R.H.	91A06-20701	5	15	CAP,MAST SUPPORT	94210-04902	101	237	CHAIN,LIFT M.L.H 6.5M M65	94330-50930	35	263
BRKT,HOSE,STD	94A10-03900	4	215	CAP,MAST SUPPORT	94210-04902	101	247	CHAIN,LIFT M.L.H 6.5M M65	94330-51070	44	251
BRACKET,HOSE				CAP,MAST SUPPORT	94210-04902	101	261	CHAIN,LIFT M.L.H 6.5M M65	94330-51110	44	265
BUCKLE	91A14-11510	111	41	CAP,MAST SUPPORT	94210-04902	101	275	CHAIN,LIFT M.L.H 7.0M M70	94330-50990	36	249
BULB,12V 18.4W	05143-01700	302	15	CAP,MAST SUPPORT	94210-04902	101	287	CHAIN,LIFT M.L.H 7.0M M70	94330-51000	36	263
BULB,12V20W	05143-01100	303	15	CAP,SEALING APPLY	04826-21600	103	57	CHAIN,LIFT M.L.H 7.0M M70	94330-51190	45	251
BULB,HALOGEN 12V55W	05142-02300	101	15	ADHESIVE TRQ				CHAIN,LIFT M.L.H 7.0M M70	94330-51220	45	265
BULB,LAMP 12V-10W	05143-01500	202	15	CAP,SEALING APPLY	F5014-35000	18	61	CHAIN,LIFT STD M.L.H 3.0M	94330-50730	19	277
BULB,LAMP 12V-23/8W	05143-01800	301	15	LIQUID PACKING				V30			
BULB,LAMP 12V-27W	05143-01000	201	15	CAP,SEALING APPLY	04826-25000	701	61	CHAIN,LIFT STD M.L.H 3.0M	94330-50770	19	289
BUSHING	05605-03240	107	193	LIQUID PACKING				V30			
BUSHING	05605-03240	107	195	CAP,SEALING USE	F5014-30000	414	63	CHAIN,LIFT STD M.L.H 3.0M	94330-60530	14	227
BUSHING	05605-06050	15	93	SEALING COMPOUND				F30			
BUSHING	91A51-16400	202	115	CAP,SEALING USE	04826-24000	1001	51	CHAIN,LIFT STD M.L.H 3.0M	94330-60530	14	237
BUSHING	91A54-06200	104	123	SEALING COMPOUND				F30			
BUSHING	91A72-00600	707	143	CAP,SPOOL DRY,TRQ	91473-01300	122	155	CHAIN,LIFT STD M.L.H 4.3M	94330-50620	30	249
BUSHING	91A72-00600	709	145	CAP,SPOOL DRY,TRQ	91473-01300	122	157	M43			
BUSHING	91A72-00600	710	147	CAP,SPOOL DRY,TRQ	91473-01300	212	151	CHAIN,LIFT STD M.L.H 4.3M	94330-50620	30	263
BUSHING	94351-12600	103	257	CAP,TAIL,L.H.	91A15-20500	10	43	M43			
BUSHING	94351-12600	103	279	CAP,TAIL,R.H.	91A15-20600	11	43	CHAIN,LIFT STD M.L.H 4.3M	94330-50750	39	251
BUSHING	94351-12600	103	283	CAP,TERMINAL	F8646-06000	302	19	M43			
BUSHING	94362-08500	103	271	CAP,TERMINAL	91E04-10140	301	19	CHAIN,LIFT STD M.L.H 4.3M	94330-50790	39	265
BUSHING	94362-08500	103	291	CAP,WEIGHT	91213-14600	11	171	M43			
BUSHING	94362-08500	103	295	CASE & LABEL A ASSY.	91A05-02011	205	13	CLAMP	91262-16600	3	341
BUSHING DRY	91A51-11400	112	107	CASE & LABEL ASSY				CLAMP	95127-06300	1	403
BUSHING TRQ	91524-05600	201	57	CASE & LABEL D ASSY	91A04-07020	108	13	CLAMP	95127-06300	10	413
BUSHING TRQ	91A28-04300	13	73	CASE & LABEL ASSY				CLAMP	95127-06300	10	423
BUSHING TRQ	91A51-11400	109	105	CASE SET,DIFFERENTIAL	91G31-00041	901	79	CLAMP	95127-06300	18	403
BUSHING,GUIDE	94304-21900	102	193	CASE,BATTERY	91206-05500	2	17	CLAMP	95127-06300	25	413
BUSHING,GUIDE	94304-21900	102	195	CASE,SHIFTER DRY	91A25-10500	3	63	CLAMP	95127-06300	25	423
BUSHING,MAST SUPPORT	94211-19600	4	85	CHAIN,LIFT M.L.H 2.8M F28	94330-60510	13	227	CLAMP	95128-02600	27	413
BUZZER,ALARM	91A06-09400	2	319	CHAIN,LIFT M.L.H 2.8M F28	94330-60510	13	237	CLAMP	95128-02600	27	423
BUZZER,ALARM	91A06-09400	9	309	CHAIN,LIFT M.L.H 3.3M V33	94330-50790	20	277	CLAMP	91262-16600	2	131
BUZZER,BACK PIEZO	91A05-04400	22	11	CHAIN,LIFT M.L.H 3.3M V33	94330-50830	20	289	CLAMP	91262-16600	6	129
BUZZER,WARNING	91A05-10400	20	11	CHAIN,LIFT M.L.H 3.3M F33	94330-60550	15	227	CLAMP	91275-12600	10	161
CABLE ASSY,PARKING	91E46-00119	127	101	CHAIN,LIFT M.L.H 3.3M F33	94330-60570	15	237	CLAMP	91A14-02690	136	41
CABLE ASSY,PARKING	91E46-00215	127	103	CHAIN,LIFT M.L.H 3.5M V35	94330-50830	21	277	CLAMP M.L.H 4.0M-6.0M	95222-01200	10	371
CABLE,BATTERY(-)D	91A04-21501	1	19	CHAIN,LIFT M.L.H 3.5M V35	94330-50870	21	289	CLAMP M.L.H 4.0M-6.0M	95222-01200	10	373
CABLE,BATTERY(+)(D)	91E04-20100	3	19	CHAIN,LIFT M.L.H 3.5M F35	94330-60570	16	227	CLAMP M.L.H 4.0M-6.0M	95222-01200	10	381
CABLE,FITTING	91546-02300	114	101	CHAIN,LIFT M.L.H 3.5M F35	94330-60590	16	237	CLAMP M.L.H 4.0M-6.0M	95222-01200	10	383
CABLE,FITTING	91546-02300	114	103	CHAIN,LIFT M.L.H 3.7M M37	94330-50540	28	249	CLAMP M.L.H 4.0M-6.0M	95222-01200	10	391
CABLE,F-R DRY CABLE(F-R)	91A51-04300	201	113	CHAIN,LIFT M.L.H 3.7M M37	94330-50540	28	263	CLAMP M.L.H 4.0M-6.0M	95222-01200	10	393
DRY				CHAIN,LIFT M.L.H 3.7M M37	94330-50670	37	249	CLAMP,BATTERY	91A04-11200	6	17
CABLE,H-L 2-3T CABLE(H-L)	91E51-00600	202	113	CHAIN,LIFT M.L.H 3.7M M37	94330-50710	37	263	CLAMP,CLIP (HOSE)	91A01-01900	6	3
DRY				CHAIN,LIFT M.L.H 3.7M V37	94330-50870	22	277	CLAMP,HOSE			
CABLE,INCHING TRQ	91A51-13200	4	109	CHAIN,LIFT M.L.H 3.7M V37	94330-50910	22	289	CLAMP,CUSHION	91876-00600	5	139
CABLE,THROTTLE SS	91E51-11200	3	115	CHAIN,LIFT M.L.H 3.7M F37	94330-60610	17	227	CUSHION,CLAMP			
CANVAS,ROOF	91E15-01900	1	327	CHAIN,LIFT M.L.H 3.7M F37	94330-60630	17	237	CLAMP,HARNESS ON OIL	91A04-11600	11	13
CAP	91A05-00700	15	35	CHAIN,LIFT M.L.H 4.0M M40	94330-50580	29	249	RETURN HOSE			
CAP	91A75-08713	301	167	CHAIN,LIFT M.L.H 4.0M M40	94330-50580	29	263	CLAMP,HOSE	F4300-02200	105	169

ALPHA INDEX

DESCRIPTION	PART NO.	REF NO.	PAGE NO.	DESCRIPTION	PART NO.	REF NO.	PAGE NO.	DESCRIPTION	PART NO.	REF NO.	PAGE NO.
CLAMP,HOSE	F4300-04701	103	169	CLIP,PS	91A75-12200	11	161	COVER UP 20-35A	91E01-03100	503	29
CLAMP,HOSE	95428-05300	20	389	CLIP,SIDE	93011-01500	203	325	COVER,UP			
CLAMP,HOSE	F4300-01800	9	161	CLIP,SINGLE CLIP,PIPE	91847-01400	3	99	COVER,AIR CLEANER	91E61-00113	104	127
CLAMP,HOSE	F4300-02200	2	217	SINGLE				COVER,BREATHTR TRQ	91A28-14100	26	73
CLAMP,HOSE	F4300-02200	2	225	CLUTCH DISK ASSY.	91A21-00401	4	83	COVER,CLUTCH HOUSING	91A25-20302	10	61
CLAMP,HOSE	F4300-04201	5	159	CLUTCH DISK ASSY DRY				COVER,CLUTCH	91A21-00020	2	83
CLAMP,HOSE	F4300-04701	2	169	COCK,DRAIN COCK,WATER	14B01-01200	103	5	PLATE,PRESSURE ASSY			
CLAMP,HOSE	F4300-04701	6	159	DRAIN DRY				COVER,COLUMN FRONT	91A12-03400	3	35
CLAMP,HOSE	F4300-04701	10	141	COCK,DRAIN COCK,WATER	14B01-01200	203	5	COVER,COLUMN RR	91A12-03300	2	35
CLAMP,HOSE	F4300-07201	3	125	DRAIN TRQ				COVER,COLUMN REAR			
CLAMP,HOSE	F4300-07701	2	125	COLLAR	95427-02400	34	413	COVER,COLUMN UPR	91A12-03200	1	35
CLAMP,HOSE	94A10-02600	6	215	COLLAR	95427-02400	34	423	COVER,COLUMN UPPER			
CLAMP,HOSE	94A10-04200	16	215	COLLAR	91A14-02540	121	41	COVER,DIFF CARRIER	91E31-10303	2	79
CLAMP,HOSE	95125-02400	4	347	COLLAR	94110-09600	17	219	COVER,DIFF PINION	91331-30400	12	79
CLAMP,HOSE	95125-02400	5	359	COLLAR	94110-09600	19	201	COVER,DIFF PINION			
CLAMP,HOSE DRY	F4300-01600	208	117	COLLAR	94A10-05900	19	209	COVER,ENGINE	91E12-10300	101	31
CLAMP,HOSE M70	05317-13300	56	265	COLLAR	95427-02400	17	359	COVER,HINGE MIT L.H.	91A12-00800	1	29
CLAMP,HOSE TRQ	F4300-01600	107	117	COLLAR,TILT K05,K06,K07	94104-01400	210	193	COVER,HINGE L.H.			
CLAMP,HOSE TRQ	05317-50221	4	9	COLLAR,TILT K05,K06,K07	94104-01400	210	195	COVER,HINGE MIT R.H.	91A12-00900	2	29
CLAMP,HOSE TRQ	05317-50221	106	9	COLLAR,TILT K12	94204-03600	410	193	COVER,HINGE R.H.			
CLAMP,HOSE V30,V33	F4300-02200	2	205	COLLAR,TILT K12	94204-03600	410	195	COVER,KING PIN	91A43-03900	14	91
CLAMP,HOSE	F4300-01800	6	207	COLUMN,WBRG	91A54-10100	101	119	COVER,LEVER FR	91A12-03700	11	35
V35,V37,V40,V45,V50,				COMBI VALVE ASSY VALVE	91G72-50120	2	151	COVER,LEVER RR	91A12-03800	13	35
CLAMP,HOSE	F4300-02000	7	207	ASSY,COMBI DRY,TRQ				COVER,LEVER RE			
V35,V37,V40,V45,V50,				COMBI VALVE ASSY VALVE	91G72-50120	112	149	COVER,LOWER	91A12-03600	9	35
CLAMP,PIPE	F4310-12000	2	369	ASSY,COMBI DRY,TRQ				COVER,LOWER POT	91A43-03500	20	91
CLAMP,PIPE	F4310-12000	3	379	COMBI VALVE ASSY VALVE	91G72-50120	112	155	COVER,PKB	91A12-03900	18	35
CLAMP,PIPE	F4310-12000	3	389	ASSY,COMBI DRY,TRQ				COVER,POT	91A43-03300	18	91
CLAMP,PIPE	F4310-12000	5	413	COMBI VALVE ASSY VALVE	91G72-50120	112	157	COVER,RADIATOR MIT	91E12-11200	501	29
CLAMP,PIPE	F4310-12000	5	423	ASSY,COMBI DRY,TRQ				COVER,REAR	91E15-20900	2	45
CLAMP,PIPE	F4310-12000	5	439	CONNECTOR	05571-00301	3	401	COVER,RUBBER	91A07-01920	401	11
CLAMP,PIPE	F4310-12000	13	403	CONNECTOR	05571-00301	4	439	COVER,SIDE MIT L.H.	91A12-20400	101	33
CLAMP,PIPE	09251-01000	6	139	CONNECTOR	95A01-11400	16	403	COVER,SIDE L.H.			
CLAMP,PIPE	09251-20400	2	215	CONNECTOR	95A01-11400	20	413	COVER,SIDE R.H.	91A12-10500	201	33
CLAMP,PIPE	94010-06600	16	223	CONNECTOR	95A01-11400	20	423	COVER,STEP L.H.	91E12-02300	23	37
CLAMP,PIPE	95107-18300	3	345	CONNECTOR	91233-17500	1	335	COVER,STEP R.H.	91E12-02400	24	37
CLAMP,PIPE	95107-18300	5	357	CONNECTOR	91815-04711	2	327	COVER,T/C RELIEF	91A24-07800	24	51
CLAMP,PIPE	95222-00400	4	345	CONNECTOR	91A72-12600	9	159	COVER,T/M CONTROL DRY	91A25-50400	42	69
CLAMP,PIPE	95222-00400	6	357	CONNECTOR	91A75-06100	7	159	COVER,TANK ASSY	91A76-30102	201	167
CLAMP,RUBBER HOSE V35	94332-42601	9	207	CONNECTOR	94310-02500	6	203	COVER,TILT CYL L.H.	91E12-01900	20	37
CLAMP,RUBBER HOSE	94347-30201	8	207	CONNECTOR	94310-02500	6	211	COVER,TILT CYL R.H.	91E12-02100	21	37
V35,V37				CONNECTOR	94411-02600	15	223	COVER,U/J JOINT	91E31-10700	1	333
CLAMP,RUBBER HOSE	94332-42601	9	207	CONNECTOR	94A10-00900	1	203	COVER,UNDER NET	91E01-05300	1	301
V37,V40				CONNECTOR	94A10-03700	1	211	COVER,UNDER NET	91E01-22700	2	303
CLAMP,RUBBER HOSE	94347-30201	8	207	CONNECTOR	95427-10901	1	355	COVER,UPPER	91A12-03500	7	35
V40,V45				CONNECTOR	95427-10901	1	367	COVER,UPPER	91A43-03400	19	91
CLAMP,RUBBER HOSE	94332-42601	9	207	CONNECTOR 2V	05571-10302	8	159	COVER,UPPER TRQ	91A24-22500	3	59
V45,V50				CONNECTOR 3V	05571-10302	8	159	CUP	91846-02700	118	101
CLAMP,RUBBER HOSE V50	94347-30201	8	207	CONNECTOR 4V	05571-10302	8	159	CUP	91846-02700	118	103
CLAMP,RUBBER HOSE V60	94347-30201	8	207	CONNECTOR ELBOW	91876-01601	6	141	CUSHION	95127-06200	2	403
CLAMP,TILT PIPE	91276-02100	3	163	CONNECTOR KIT	95101-08600	105	431	CUSHION	95127-06200	11	413
CLAMP,U U-CLAMP	91106-00200	3	321	CONNECTOR	94110-27500	3	207	CUSHION	95127-06200	11	423
CLAMP,U U-CLAMP	91106-00800	2	317	CONNECTOR,ELBOW	64346-09900	7	425	CUSHION	95127-06200	19	403
CLAMP,U U-CLAMP	91106-01100	3	313	CONNECTOR,RETURN	91A75-07800	103	121	CUSHION	95127-06200	26	413
CLAMP,U U-CLAMP	91106-01100	3	323	CONNECTOR,UNION	64346-06800	9	425	CUSHION	95127-06200	26	423
CLEVIS	91273-12300	714	145	CONTROL ASSY,SUSP.	91A14-02480	114	41	CUSHION	95127-06200	19	389
CLEVIS	91273-12300	715	147	CONTROLLER,QGS QGS =	91A04-13200	6	11	CUSHION	95128-02500	28	413
CLEVIS,DRY CLEVIS DRY	91A51-11200	115	107	QUICK GLOW SYS				CUSHION	95128-02500	28	423
CLIP	05317-31120	12	77	CONTROLLER,VCM1-M	16A36-10080	18	11	CUSHION	95128-02500	28	423
CLIP	05317-32160	14	161	CONTROLLER,VCM1-M	16A36-20080	18	11	CUSHION	91A01-00500	4	5
CLIP	91A01-02100	20	3	CONTROLLER,VCM1-M	16A36-30080	18	11	CUSHION	94110-09500	16	219
CLIP	91A01-02500	4	3	CONTROLLER,VCM1-M	16A36-50080	18	11	CUSHION	94110-09500	18	201
CLIP	91A04-07500	9	13	CONTROLLER,VCM1-M	16A36-60080	18	11	CUSHION	94110-09500	18	209
CLIP	91A04-07600	10	13	CONTROLLER,VCM1-M	16A36-70080	18	11	CUSHION ASSY,SEAT	91A14-02430	103	41
CLIP	91A04-11350	303	13	CORD,REAR WORKING	91A06-01700	21	311	CUSHION M.L.H 4.0M-6.0M	95127-06200	11	371
CLIP	91A04-11350	801	15	LAMP				CUSHION M.L.H 4.0M-6.0M	95127-06200	11	373
CLIP	91A12-05800	103	31	COVER	64335-50114	126	101	CUSHION M.L.H 4.0M-6.0M	95127-06200	11	381
CLIP	91A14-02680	135	41	COVER	64335-50114	126	103	CUSHION M.L.H 4.0M-6.0M	95127-06200	11	383
CLIP	91B61-00115	105	339	COVER	91A44-00500	22	91	CUSHION M.L.H 4.0M-6.0M	95127-06200	11	391
CLIP (HOSE)	91A01-02400	3	3	COVER	91B61-10113	104	339	CUSHION M.L.H 4.0M-6.0M	95127-06200	11	393
CLIP DRY	91A04-11350	205	117	COVER ASSY L.H.	91A12-12010	1	33	CUSHION M.L.H 4.0M-6.0M	95127-06200	102	163
CLIP M.L.H 6.5,7.0M	05317-41800	19	427	COVER ASSY,FUEL TANK	91A64-10011	1	135	CUSHION,CLAMP	91276-12200	202	163
CLIP M.L.H 6.5M,7.0M	05317-41800	19	429	COVER ASSY,RAD.MIT	91E12-03010	5	29	CUSHION,CLAMP	91276-12200	202	163
CLIP TRQ	91A04-11350	104	117	COVER L.H. COVER,L.H.	91E01-11200	15	3	CUSHION,RADIATOR	91803-00300	3	305
CLIP,(FOR M10 BOLT)	MH020429	11	115	COVER R.H. COVER,R.H.	91E01-11300	16	3	CUSHION,RADIATOR DRY	91B01-03800	7	5
CLIP,BRAKE WIRE	91253-04400	4	99	COVER REAR L.H.	91E10-31900	1	23	CUSHION,RADIATOR TRQ	91803-00300	8	5
CLIP,FRONT	93011-01600	204	325	COVER REAR R.H.	91E10-32100	2	23	CUSHION,RUBBER	91202-06300	16	341
CLIP,HOSE (11)	MS660162	8	135	COVER,REAR L.H.				CUSHION,RUBBER	91262-17900	8	341
CLIP,HOSE DRY	91A01-01800	106	5	COVER,REAR R.H.				CUSHION,RUBBER	91262-37500	7	341
CLIP,HOSE M70	94111-06800	55	265	COVER,REAR R.H.							
CLIP,HOSE TRQ	91A01-01800	206	5								

ALPHA INDEX

DESCRIPTION	PART NO.	REF NO.	PAGE NO.	DESCRIPTION	PART NO.	REF NO.	PAGE NO.	DESCRIPTION	PART NO.	REF NO.	PAGE NO.
CUSHION,RUBBER	91202-06300	2	133	CYLINDER,LIFT 5M30D55	94333-04060	6	255	CYLINDER,LIFT M.L.H 3.3M	94C62-10020	2	279
CUSHION,RUBBER	91202-06300	2	305	M.L.H 5.5M M55				V33			
CUSHION,RUBBER	91202-06300	3	5	CYLINDER,LIFT 5M30D60	94333-02070	7	259	CYLINDER,LIFT M.L.H 3.3M	94C62-11020	2	291
CUSHION,RUBBER	91262-17900	7	131	M.L.H 6.0M M60				V33			
CUSHION,RUBBER	91262-37500	6	131	CYLINDER,LIFT 5M30D60	94333-04070	7	255	CYLINDER,LIFT M.L.H 3.5M	94C62-12010	1	283
CUSHION,STOPPER	91211-08900	119	31	M.L.H 6.0M M60				V35			
CYL, 1 ID 5M30D40	94C22-00020	2	253	CYLINDER,LIFT 5M30D65	94333-02080	8	259	CYLINDER,LIFT M.L.H 3.5M	94C62-13010	1	295
CYLINDER,LIFT M.L.H 4.0M				M.L.H 6.5M M65				V35			
M40				CYLINDER,LIFT 5M30D65	94333-04080	8	255	CYLINDER,LIFT M.L.H 3.7M	94C62-12020	2	283
CYL, 1 ID 5M30D43	94C22-00030	3	253	M.L.H 6.5M M65				V37			
CYLINDER,LIFT STD M.L.H				CYLINDER,LIFT 5M30D70	94333-02090	9	259	CYLINDER,LIFT M.L.H 3.7M	94C62-13020	2	295
4.3M M43				M.L.H 7.0M M70				V37			
CYL, 1 ID 5M30D47	94C22-00040	4	253	CYLINDER,LIFT 5M30D70	94333-04090	9	255	CYLINDER,LIFT M.L.H 4.0M	94C22-12020	2	257
CYLINDER,LIFT M.L.H 4.7M				M.L.H 7.0M M70				M40			
M47				CYLINDER,LIFT 5M35D37	94333-03010	1	273	CYLINDER,LIFT M.L.H 4.0M	94C22-13020	2	271
CYL, 1 ID 5M30D50	94C22-00050	5	253	CYLINDER,LIFT 5M35D37	94333-05010	1	269	M40			
CYLINDER,LIFT M.L.H 5.0M				M.L.H 3.7M M37				CYLINDER,LIFT M.L.H 4.0M	94C62-12030	3	283
M50				CYLINDER,LIFT 5M35D40	94333-03020	2	273	V40			
CYL, 1 ID 5M30D55	94C22-00060	6	253	CYLINDER,LIFT 5M35D40	94333-05020	2	269	CYLINDER,LIFT M.L.H 4.0M	94C62-13030	3	295
CYLINDER,LIFT M.L.H 5.5M				M.L.H 4.0M M40				V40			
M55				CYLINDER,LIFT 5M35D43	94333-03030	3	273	CYLINDER,LIFT M.L.H 4.5M	94C62-12040	4	283
CYL, 1 ID 5M30D60	94C22-00070	7	253	CYLINDER,LIFT 5M35D43	94333-05030	3	269	V45			
CYLINDER,LIFT M.L.H 6.0M				STD M.L.H 4.3M M43				CYLINDER,LIFT M.L.H 4.5M	94C62-13040	4	295
M60				CYLINDER,LIFT 5M35D47	94333-03040	4	273	V45			
CYL, 1 ID 5M30D65	94C22-00080	8	253	CYLINDER,LIFT 5M35D47	94333-05040	4	269	CYLINDER,LIFT M.L.H 4.7M	94C22-12040	4	257
CYLINDER,LIFT M.L.H 6.5M				M.L.H 4.7M M47				M47			
M65				CYLINDER,LIFT 5M35D50	94333-03050	5	273	CYLINDER,LIFT M.L.H 4.7M	94C22-13040	4	271
CYL, 1 ID 5M35D40	94C22-01020	2	267	CYLINDER,LIFT 5M35D50	94333-05050	5	269	M47			
CYLINDER,LIFT M.L.H 4.0M				M.L.H 5.0M M50				CYLINDER,LIFT M.L.H 5.0M	94C22-12050	5	257
M40				CYLINDER,LIFT 5M35D55	94333-03060	6	273	M50			
CYL, 1 ID 5M35D43	94C22-01030	3	267	CYLINDER,LIFT 5M35D55	94333-05060	6	269	CYLINDER,LIFT M.L.H 5.0M	94C22-13050	5	271
CYLINDER,LIFT STD M.L.H				M.L.H 5.5M M55				M50			
4.3M M43				CYLINDER,LIFT 5M35D60	94333-03070	7	273	CYLINDER,LIFT M.L.H 5.0M	94C62-12050	5	283
CYL, 1 ID 5M35D47	94C22-01040	4	267	CYLINDER,LIFT 5M35D60	94333-05070	7	269	V50			
CYLINDER,LIFT M.L.H 4.7M				M.L.H 6.0M M60				CYLINDER,LIFT M.L.H 5.0M	94C62-13050	5	295
M47				CYLINDER,LIFT 5M35D65	94333-03080	8	273	V50			
CYL, 1 ID 5M35D50	94C22-01050	5	267	CYLINDER,LIFT 5M35D65	94333-05080	8	269	CYLINDER,LIFT M.L.H 5.5M	94C22-12060	6	257
CYLINDER,LIFT M.L.H 5.0M				M.L.H 6.5M M65				M55			
M50				CYLINDER,LIFT 5M35D70	94333-03090	9	273	CYLINDER,LIFT M.L.H 5.5M	94C22-13060	6	271
CYL, 1 ID 5M35D55	94C22-01060	6	267	CYLINDER,LIFT 5M35D70	94333-05090	9	269	M55			
CYLINDER,LIFT M.L.H 5.5M				M.L.H 7.0M M70				CYLINDER,LIFT M.L.H 6.0M	94C22-12070	7	257
M55				CYLINDER,LIFT 5V30D30	94362-08010	1	281	M60			
CYL, 1 ID 5M35D60	94C22-01070	7	267	M.L.H 3.0M V30				CYLINDER,LIFT M.L.H 6.0M	94C22-13070	7	271
CYLINDER,LIFT M.L.H 6.0M				CYLINDER,LIFT 5V30D33	94362-08020	2	281	M60			
M60				M.L.H 3.3M V33				CYLINDER,LIFT M.L.H 6.0M	94C62-12070	7	283
CYL ASSY,STEERING	91F43-11900	1	95	CYLINDER,LIFT 5V30D35	94363-04030	1	285	V60			
CYL ROD ASSY KIT	91F43-11910	119	95	M.L.H 3.5M V35				CYLINDER,LIFT M.L.H 6.5M	94C22-12080	8	257
CYLINDER ASSY,WHEEL/	91E46-00112	102	101	CYLINDER,LIFT 5V30D37	94363-04040	2	285	M65			
BRAKE				M.L.H 3.7M V37				CYLINDER,LIFT RM M.L.H	94382-04010	1	235
CYLINDER ASSY,WHEEL/	91E46-00112	102	103	CYLINDER,LIFT 5V30D40	94363-04050	3	285	2.8M F28			
BRAKE				M.L.H 4.0M V40				CYLINDER,LIFT RM M.L.H	94382-05010	1	245
CYLINDER HEAD KIT HEAD	94362-01038	114	295	CYLINDER,LIFT 5V30D45	94363-04060	4	285	2.8M F28			
KIT,CYLINDER				M.L.H 4.5M V45				CYLINDER,LIFT RM M.L.H	94382-05020	2	245
CYLINDER HEAD KIT HEAD	94419-00078	120	243	CYLINDER,LIFT 5V30D50	94363-04070	5	285	3.0M F30			
KIT,CYLINDER				M.L.H 5.0M V50				CYLINDER,LIFT RM M.L.H	94382-04030	3	235
CYLINDER TILT,R,H 9B-6B	94305-11010	4	195	CYLINDER,LIFT 5V30D55	94363-04080	6	285	3.3M F33			
K12				M.L.H 5.5M V55				CYLINDER,LIFT RM M.L.H	94382-05030	3	245
CYLINDER,L.H. MADE TO	94304-15400	101	193	CYLINDER,LIFT 5V30D60	94363-04090	7	285	3.3M F33			
ORDER				M.L.H 6.0M V60				CYLINDER,LIFT RM M.L.H	94382-04040	4	235
CYLINDER,LIFT 5M30D37	94333-02010	1	259	CYLINDER,LIFT 5V35D30	94362-09010	1	293	3.5M F35			
M.L.H 3.7M M37				M.L.H 3.0M V30				CYLINDER,LIFT RM M.L.H	94382-05040	4	245
CYLINDER,LIFT 5M30D37	94333-04010	1	255	CYLINDER,LIFT 5V35D33	94362-09020	2	293	3.5M F35			
M.L.H 3.7M M37				M.L.H 3.3M V33				CYLINDER,LIFT RM M.L.H	94382-04050	5	235
CYLINDER,LIFT 5M30D40	94333-02020	2	259	CYLINDER,LIFT 5V35D35	94363-05030	1	297	3.7M F37			
M.L.H 4.0M M40				M.L.H 3.5M V35				CYLINDER,LIFT RM M.L.H	94382-05050	5	245
CYLINDER,LIFT 5M30D40	94333-04020	2	255	CYLINDER,LIFT 5V35D37	94363-05040	2	297	3.7M F37			
M.L.H 4.0M M40				M.L.H 3.7M V37				CYLINDER,LIFT RM M.L.H	94382-04060	6	235
CYLINDER,LIFT 5M30D43	94333-04030	3	255	CYLINDER,LIFT 5V35D40	94363-05050	3	297	4.0M F40			
M.L.H 4.3M M43				M.L.H 4.0M V40				CYLINDER,LIFT RM M.L.H	94382-05060	6	245
CYLINDER,LIFT 5M30D43	94333-02030	3	259	CYLINDER,LIFT 5V35D45	94363-05060	4	297	4.0M F40			
STD M.L.H 4.3M M43				M.L.H 4.5M V45				CYLINDER,LIFT RM STD	94382-04020	2	235
CYLINDER,LIFT 5M30D47	94333-02040	4	259	CYLINDER,LIFT 5V35D50	94363-05070	5	297	M.L.H 3.0M F30			
M.L.H 4.7M M47				M.L.H 5.0M V50				CYLINDER,LIFT S1010 M.L.H	94321-12060	5	241
CYLINDER,LIFT 5M30D47	94333-04040	4	255	CYLINDER,LIFT 5V35D55	94363-05080	6	297	3.7M F37			
M.L.H 4.7M M47				M.L.H 5.5M V55				CYLINDER,LIFT S1055	94351-19070	6	231
CYLINDER,LIFT 5M30D50	94333-02050	5	259	CYLINDER,LIFT 5V35D60	94363-05090	7	297	CYLINDER,LIFT M.L.H 4.0M			
M.L.H 5.0M M50				M.L.H 6.0M V60				F40			
CYLINDER,LIFT 5M30D50	94333-04050	5	255	CYLINDER,LIFT M.L.H 3.0M	94C62-10010	1	279	CYLINDER,LIFT S1080	94321-12070	6	241
M.L.H 5.0M M50				V30				CYLINDER,LIFT M.L.H 4.0M			
CYLINDER,LIFT 5M30D55	94333-02060	6	259	CYLINDER,LIFT M.L.H 3.0M	94C62-11010	1	291	F40			
M.L.H 5.5M M55				V30							

ALPHA INDEX

DESCRIPTION	PART NO.	REF NO.	PAGE NO.	DESCRIPTION	PART NO.	REF NO.	PAGE NO.	DESCRIPTION	PART NO.	REF NO.	PAGE NO.
CYLINDER,LIFT S1440	94353-10020	2	243	DIFF.CARRIER ASSY	91G31-10011	8	79	GASKET	05101-05320	102	15
CYLINDER,LIFT STD M.L.H				CARRIER ASSY,DIFF				GASKET	63663-00701	8	141
3.0M F30				DIFF.GEAR ASSY GEAR	91G31-10020	9	79	GASKET	91A64-11300	2	135
CYLINDER,LIFT S1460	94319-19020	2	233	ASSY,DIFF				GASKET	94491-84900	109	257
CYLINDER,LIFT STD M.L.H				DIODE	91404-11600	302	13	GASKET	94491-84900	109	271
3.0M F30				DRUM,BRAKE.S	91G33-10800	203	77	GASKET	94491-84900	109	279
CYLINDER,LIFT S1580	94319-19030	3	233	DUCT,PRE CLEANER	91A61-01200	1	337	GASKET	94491-84900	109	291
CYLINDER,LIFT M.L.H 3.3M				ELBOW	64396-95501	8	425	GASKET DRY	F4202-08000	38	67
F33				ELBOW 60,NUT ASSY	91A77-01100	4	93	GASKET DRY	F4202-18000	27	67
CYLINDER,LIFT S1600	94353-10030	3	243	ELBOW,NUT ASSY				GASKET DRY	F4202-20000	28	67
CYLINDER,LIFT M.L.H 3.3M				ELBOW ASSY.	F4612-00600	2	139	GASKET TRQ	F4202-08000	40	53
F33				ELBOW ASSY. ELBOW NUT	F4612-00400	9	203	GASKET TRQ	F4202-20000	42	53
CYLINDER,LIFT S1660	94353-10040	4	243	ASSY				GASKET,AIR	F4202-14000	41	53
CYLINDER,LIFT M.L.H 3.5M				ELBOW ASSY. ELBOW NUT	F4612-00400	9	211	COMPRESSOR D=14			
F35				ASSY				GASKET TRQ			
CYLINDER,LIFT S1700	94319-19040	4	233	ELBOW,NUT ASSY.	F4612-00300	102	121	GASKET,C/V BODY	91A28-11100	16	73
CYLINDER,LIFT M.L.H 3.5M				ELEMENT	91E61-00112	103	127	GASKET,VALVE BODY TRQ			
F35				ELEMENT,INNER AIR	91B61-00800	102	339	GASKET,COPPER	F4202-12000	5	135
CYLINDER,LIFT S1840	94353-10060	6	243	ELEMENT,OUTER AIR	91B61-00112	103	339	GASKET,COPPER GASKET	F4202-12000	36	67
CYLINDER,LIFT M.L.H 4.0M				ENG,COVER	91E12-10030	1	325	DRY			
F40				EXTINGUISHER,FIRE	05316-20600	1	321	GASKET,COTROL COVER	91A25-33301	23	67
CYLINDER,LIFT S1900	94319-19060	6	233	EXTINGUISHER,FIRE	05316-20600	1	323	GASKET,CONTROL COVER			
CYLINDER,LIFT M.L.H 4.0M				FASTENER ASSY,ENGINE	91A12-00010	110	31	DRY			
F40				COVER				GASKET,PLATE TRQ	91A28-42400	22	73
CYLINDER,LIFT S715 M.L.H	94351-19020	1	231	FENDER L.H.MIT	91G10-11200	4	89	GASKET,T/M HOUSING DRY	91A25-13202	22	67
2.8M F28				FENDER,R.H.				GASKET,TRANSMISSION	91A24-31702	13	51
CYLINDER,LIFT S720 M.L.H	94321-12020	1	241	FENDER R.H.MITSU	91G10-11300	5	89	TRQ			
2.8M F28				FENDER,L.H.				GEAR,DIFF,BEVEL	91G31-04100	905	79
CYLINDER,LIFT S770	94351-19030	2	231	FILM,WRNIG,PASSENGER	97E81-00500	403	173	GEAR,DIFF BEVEL Z=16			
CYLINDER,LIFT STD M.L.H				LABEL,WARNING				GEAR,FORWARD 33T	91A24-26400	2	55
3.0M F30				FILTER ELEMENT	91A75-08711	302	167	GEAR,FORWARD Z=33 TRQ			
CYLINDER,LIFT S785	94321-12030	2	241	FILTER,RETURN ASSY.	91375-03800	203	167	GEAR,FWD.30T	91A25-16600	608	63
CYLINDER,LIFT STD M.L.H				FILTER ASSY,RETURN				GEAR,FORWARD Z=30 DRY			
3.0M F30				FLANGE,T/F INPUT	91E31-10401	3	79	GEAR,HIGH 31T GEAR,HIGH	91A25-16500	607	63
CYLINDER,LIFT S835	94351-19040	3	231	FLANGE,T/M OUTPUT DRY	91A24-31300	11	67	Z=31 DRY			
CYLINDER,LIFT M.L.H 3.3M				FLANGE,T/M OUTPUT TRQ	91A24-31300	12	51	GEAR,IDLER 32-30T	91A24-36600	1101	57
F33				FLEXIBLE PLATE ASSY	91A23-00301	102	49	GEAR,IDLER Z=30&32 TRQ			
CYLINDER,LIFT S850	94321-12040	3	241	PLATE,FLEXIBLE TRQ				GEAR,IDLER 33-30T	91A25-16801	407	63
CYLINDER,LIFT M.L.H 3.3M				FORK,CLUTCH DRY	91A25-02100	17	61	GEAR,IDLER Z=33&30 DRY			
F33				FORK,SHIFT DRY	91A25-02400	3	67	GEAR,INPUT 35-23T	91A25-26300	406	63
CYLINDER,LIFT S895	94351-19050	4	231	FORK,TONAN,L=1670,J/G	94306-19600	6	199	GEAR,INPUT Z=35&23 DRY			
CYLINDER,LIFT M.L.H 3.5M				FORK ASSY,L=1670 ORDER				GEAR,LOW 43T GEAR,LOW	91A25-26400	606	63
F35				BY PAIR				Z=43 DRY			
CYLINDER,LIFT S920	94321-12050	4	241	FORK,TONAN,L=1820,J/G	94306-19700	7	199	GEAR,OUTPUT 61T	91A24-16700	4001	69
CYLINDER,LIFT M.L.H 3.5M				FORK ASSY,L=1820 ORDER				GEAR,OUTPUT Z=61 DRY			
F35				BY PAIR				GEAR,OUTPUT 61T	91A24-16700	1401	57
CYLINDER,LIFT S970 M.L.H	94351-19060	5	231	FORK,TONAN,L=1970,J/G	94306-19800	8	199	GEAR,OUTPUT Z=61 TRQ			
3.7M F37				FORK ASSY,L=1970 ORDER				GEAR,REV.33T	91A25-16700	609	63
CYLINDER,LIFT STD M.L.H	94C22-12030	3	257	BY PAIR				GEAR,REVERSE Z=33 DRY			
4.3M M43				FORK/KEN,L=1070 J/G	94307-13010	1	199	GEAR,REVERSE 30T	91A24-16500	3	55
CYLINDER,LIFT STD M.L.H	94C22-13030	3	271	FORK ASSY,L=1070 ORDER				GEAR,REVERSE Z=30 TRQ			
4.3M M43				BY PAIR				GEAR,SUB 23T GEAR,SUB	91A25-27200	410	63
CYLINDER,MASTER 3/4	91A46-10100	113	107	FORK/KEN,L=1150 YLW	94307-13020	2	199	Z=23 DRY			
CYLINDER,MASTER FOR				FORK ASSY,L=1150 ORDER				GEAR,SUB 35T GEAR,SUB	91A25-26900	408	63
BRAKE DRY				BY PAIR				Z=35 DRY			
CYLINDER,MASTER 3/4	91A46-10100	110	105	FORK/KEN,L=1220 YLW	94307-13030	3	199	GEAR,T/F DRIVE G-29T	91F31-00200	4	79
CYLINDER,MASTER FOR				FORK ASSY,L=1220 ORDER				GEAR,T/F DRIVE Z=29 TRQ			
BRAKE TRQ				BY PAIR				GEAR,T/F DRIVE H-27T	91F31-00300	5	79
CYLINDER,MASTER 5/8	91A51-21100	114	107	FORK/KEN,L=1370 YLW	94307-13040	4	199	GEAR,T/F DRIVE Z=27 DRY			
CYLINDER,MASTER FOR				FORK ASSY,L=1370 ORDER				GEAR,T/F DRIVEN G-45	91F31-11200	6	79
CLUTCH DRY				BY PAIR				GEAR,T/F DRIVEN Z=45 TRQ			
CYLINDER,R.H. MADE TO	94304-15500	101	195	FORK/KEN,L=1520 YLW	94307-13050	5	199	GEAR,T/F DRIVEN H-46	91F31-11300	7	79
ORDER				FORK ASSY,L=1520 ORDER				GEAR,T/F DRIVEN Z=46 DRY			
CYLINDER,RELEASE 7/8	91A51-03500	101	111	BY PAIR				GENERATOR,PULSE	91A05-11900	24	67
CYLINDER,RELEASE DRY				FRAME,NR,WELD PROC.	91A10-21800	1	303	SPEED SENSING			
CYLINDER,TILT L.H.	94305-10010	1	193	FUSE BOX,D BOX	91A04-26022	1	13	GENERATOR,PULSE	91A05-11900	34	53
6B-12B,-10B,-6B				ASSY,FUSE				SPEED SENSING TRQ			
CYLINDER,TILT L.H. 9B-6B	94305-10090	4	193	FUSE,MINI 10A	91A04-03800	101	13	GRIP	64351-50100	9	311
K12				FUSE,MINI 15A	91A04-03900	102	13	GRIP,HEAD GUARD	MB152389	5	43
CYLINDER,TILT L.H. 9B-9B	94305-10070	3	193	FUSE,MINI 20A	91A04-04100	103	13	GROMMET	F8653-14005	5	143
K11				FUSE,PULLER	91A04-04900	106	13	GROMMET	F8653-14005	5	145
CYLINDER,TILT R.H.	94305-10020	2	193	PULLER,FUSE				GROMMET	F8653-14005	5	147
3B-12B,-10B,-6B				FUSE,SLOW BLOW 100A	91A04-04700	105	13	GROMMET	MH022281	122	31
CYLINDER,TILT R.H.	94305-10040	2	195	FUSE,SLOW BLOW 50A	91A04-04800	104	13	GROMMET	MH022281	504	29
3B-12B,-10B,-6B				GAGE,LEVEL HYD.OIL	91A76-00300	1	167	GROMMET	MH022321	123	31
K05,K06,K07				GAGE,OIL LEVEL DRY	91A25-33400	2	61	GROMMET	91A12-01800	103	33
CYLINDER,TILT R.H.	94305-10020	1	195	GAGE,OIL LEVEL TRQ	91A24-22400	17	51	GROMMET	91A12-01800	203	33
6B-12B,-10B,-6B				GASKET	F4202-18000	17	77	GROMMET	91A61-01700	402	125
CYLINDER,TILT R.H. 9B-9B	94305-10080	3	195	GASKET	F4202-24000	102	25	GUARD,CHAIN	94211-02200	5	221
K11				GASKET	F4202-24000	104	25	GUARD,CHAIN	94A10-21400	27	201
				GASKET	F4202-24000	18	77				

ALPHA INDEX

DESCRIPTION	PART NO.	REF NO.	PAGE NO.	DESCRIPTION	PART NO.	REF NO.	PAGE NO.	DESCRIPTION	PART NO.	REF NO.	PAGE NO.
GUARD,CHAIN,1ST	94A10-01800	7	213	HARNESS,LAMP ALARM	91C05-03500	3	309	HIGH BACKREST,W1400	94390-78500	33	189
GUARD,CHAIN 1ST				HARNESS,METER PANEL	91C04-13900	2	11	W14/H14			
GUARD,FAN	91A01-03200	13	3	HARNESS,R/COMBINATION	91A04-52201	8	15	HIGH BACKREST,W1400	94390-80700	35	189
GUARD,HEAD(2T-MIT-J)	91E15-13600	1	45	HARNESS,RE HG OPTION	91C04-04700	6	317	W14/H16			
GUARD,HORN	91A12-08800	4	27	HARNESS,RE HG OPTION	91C04-04700	7	313	HIGH BACKREST,W1600	94390-75400	44	189
GUARD,HOSE	94011-00100	8	223	HARNESS,RE HG OPTION	91C04-04700	9	315	W16/H11			
GUARD,HOSE	94A10-02200	9	215	HARNESS,SEAT	91A14-11700	127	41	HIGH BACKREST,W1600	94390-76500	45	189
GURAD,HOSE				HARNESS,STARTER S4S	91E04-00201	17	11	W16/H12			
GUARD,HOSE,4V	95A01-10900	13	359	HEAD ASSY,CYLINDER	94391-02100	103	231	HIGH BACKREST,W1600	94390-77600	46	189
GUARD,HOSE,4V	95A01-10900	36	413	HEAD ASSY,CYLINDER	94391-02100	114	253	W16/H13			
GUARD,HOSE 4V				HEAD ASSY,CYLINDER	94391-04500	103	241	HIGH BACKREST,W1600	94390-78700	47	189
GUARD,HOSE,4V	95A01-10900	36	423	HEAD ASSY,CYLINDER	94391-04500	114	267	W16/H14			
GUARD,HOSE 4V				HEAD KIT,CYLINDER	94319-01018	120	233	HINGE	91A12-10200	105	31
GUARD,RADIATOR L.H.	91A01-21300	8	3	HEAD KIT,CYLINDER	94333-00058	120	259	HOLDER	94354-02500	103	243
GUARD,RADIATOR R.H.	91A01-21400	9	3	HEAD KIT,CYLINDER	94333-00058	120	281	HOLDER	94391-24700	103	233
GUIDE,HOSE 3V	95125-09301	3	359	HEAD KIT,CYLINDER	94333-00078	120	273	HOLDER,CUP	91A12-04200	16	35
GUIDE,HOSE 3V	95125-09301	3	347	HEAD KIT,CYLINDER	94333-00078	120	293	HOOK	91A12-02300	112	31
GUIDE,HOSE 4V	95126-04201	4	359	HEAD KIT,CYLINDER	94362-00058	116	279	HOOK DRY	91A25-04400	6	61
GUIDE,HOSE INNER L60	95A02-03100	22	349	HEAD KIT,CYLINDER	94362-00058	119	257	HORN,ECE-12V	91A04-05200	13	11
GUIDE,HOSE INNER L60	95A02-03100	22	351	HEAD KIT,CYLINDER	94362-00078	118	271	HOSE NYLON HOSE,NYLON	05748-25108	13	425
GUIDE,HOSE INNER L60	95A02-03100	22	361	HEAD KIT,CYLINDER	94362-00078	118	291	HOSE NYLON HOSE,NYLON	05748-25216	5	429
GUIDE,HOSE INNER L60	95A02-03100	22	363	HEAD KIT,CYLINDER	94363-00028	114	285	L=1080 M.L.H 5.0M			
GUIDE,HOSE INNER L65	95A02-03300	23	349	HEAD KIT,CYLINDER	94363-00048	116	297	HOSE NYLON HOSE,NYLON	05748-25385	21	415
GUIDE,HOSE INNER L65	95A02-03300	23	351	HEAD KIT,LIFT CYLINDER	94362-00028	114	283	L=1925 M.L.H 4.3M			
GUIDE,HOSE INNER L65	95A02-03300	23	361	HEAD KIT,CYLINDER				HOSE NYLON HOSE,NYLON	05748-25385	21	433
GUIDE,HOSE INNER L65	95A02-03300	23	363	HEAD,CYLINDER	94333-07500	103	255	L=1925 M.L.H 4.3M			
GUIDE,HOSE INNER L70	95A02-03500	24	349	HEAD,CYLINDER	94334-00500	103	269	HOSE NYLON HOSE,NYLON	05748-25405	30	417
GUIDE,HOSE INNER L70	95A02-03500	24	351	HEAD,CYLINDER	94382-02300	103	235	L=2025 M.L.H 4.3M			
GUIDE,HOSE INNER L70	95A02-03500	24	361	HEAD,CYLINDER	94382-04200	103	245	HOSE NYLON HOSE,NYLON	05748-25405	30	435
GUIDE,HOSE INNER L70	95A02-03500	24	363	HEX SOCKET HEAD BOLT	91E71-10210	110	141	L=2025 M.L.H 4.3M			
GUIDE,HOSE INNER L75	95A02-03700	25	349	BOLT,HEXAGON SOCKET				HOSE NYLON HOSE,NYLON	05748-25644	5	407
GUIDE,HOSE INNER L75	95A02-03700	25	351	HI-BACKREST W1100 W11/H15	94390-79300	13	189	L=3220 M.L.H 5.0M			
GUIDE,HOSE INNER L75	95A02-03700	25	361	HIGH BACKREST W1100	94390-74800	9	189	HOSE NYLON HOSE,NYLON	05748-25644	5	417
GUIDE,HOSE INNER L75	95A02-03700	25	363	W11/H11				L=3220 M.L.H 5.0M			
GUIDE,HOSE INNER L77	95A02-03800	26	349	HIGH BACKREST W1100	94390-75900	10	189	HOSE NYLON HOSE,NYLON	05748-25644	5	435
GUIDE,HOSE INNER L77	95A02-03800	26	351	W11/H12				L=3220 M.L.H 5.0M			
GUIDE,HOSE INNER L77	95A02-03800	26	361	HIGH BACKREST W1100	94390-77100	11	189	HOSE NYLON HOSE,NYLON	05748-25880	6	373
GUIDE,HOSE INNER L77	95A02-03800	26	363	W11/H13				L=4400 M.L.H 4.5M			
GUIDE,HOSE INNER L85	95A02-04100	27	349	HIGH BACKREST W1100	94390-78200	12	189	HOSE NYLON HOSE,NYLON	05748-25880	6	383
GUIDE,HOSE INNER L85	95A02-04100	27	351	W11/H14				L=4400 M.L.H 4.5M			
GUIDE,HOSE INNER L85	95A02-04100	27	361	HIGH BACKREST W1300	94390-75100	23	189	HOSE NYLON HOSE,NYLON	05748-25880	6	393
GUIDE,HOSE INNER L85	95A02-04100	27	363	W13/H11				L=4400 M.L.H 4.5M			
GUIDE,HOSE OUTER L11	95A02-01600	8	351	HIGH BACKREST W1300	94390-76200	24	189	HOSE NYLON HOSE,NYLON	05748-25940	9	405
GUIDE,HOSE OUTER L11	95A02-01600	8	363	W13/H12				L=4700 M.L.H 7.0M			
GUIDE,HOSE OUTER L11	95A02-01600	9	349	HIGH BACKREST W1300	94390-77300	25	189	HOSE NYLON HOSE,NYLON	05748-25940	9	415
GUIDE,HOSE OUTER L11	95A02-01600	9	361	W13/H13				L=4700 M.L.H 7.0M			
GUIDE,HOSE OUTER L12	95A02-01800	9	351	HIGH BACKREST W1300	94390-80600	28	189	HOSE NYLON HOSE,NYLON	05748-25940	9	433
GUIDE,HOSE OUTER L12	95A02-01800	9	363	W13/H16				L=4700 M.L.H 7.0M			
GUIDE,HOSE OUTER L12	95A02-01800	10	349	HIGH BACKREST W1500	94390-75300	37	189	HOSE NYLON	05748-25306	38	363
GUIDE,HOSE OUTER L12	95A02-01800	10	361	W15/H11				HOSE,NYLON, L=1530			
GUIDE,HOSE OUTER L13	95A02-02200	10	351	HIGH BACKREST W1500	94390-76400	38	189	HOSE NYLON	05748-25306	39	361
GUIDE,HOSE OUTER L13	95A02-02200	10	363	W15/H12				HOSE,NYLON, L=1530			
GUIDE,HOSE OUTER L13	95A02-02200	11	349	HIGH BACKREST W1500	94390-77500	39	189	HOSE RUBBER	94039-10250	32	277
GUIDE,HOSE OUTER L13	95A02-02200	11	361	W15/H13				HOSE,RUBBER L=2500 V50			
GUIDE,HOSE OUTER L15	95A02-02500	11	351	HIGH BACKREST W1500	94390-78600	40	189	HOSE RUBBER	94039-01065	1	207
GUIDE,HOSE OUTER L15	95A02-02500	11	363	W15/H14				HOSE,RUBBER L=650			
GUIDE,HOSE OUTER L15	95A02-02500	12	349	HIGH BACKREST W1500	94390-80800	42	189	V35,V37,V40,			
GUIDE,HOSE OUTER L15	95A02-02500	12	361	W15/H16				HOSE RUBBER	05742-20057	4	351
GUIDE,HOSE OUTER L16	95A02-02700	12	351	HIGH BACKREST W1600	94390-80900	49	189	HOSE,RUBBER, L=2850			
GUIDE,HOSE OUTER L16	95A02-02700	12	363	W16/H16				HOSE RUBBER	05742-20057	4	363
GUIDE,HOSE OUTER L85	95A02-01200	7	349	HIGH BACKREST, W=1300	94390-78400	26	189	HOSE,RUBBER, L=2850			
GUIDE,HOSE OUTER L85	95A02-01200	7	361	W13/H14				HOSE,AIR	91E61-00301	1	125
GUIDE,HOSE OUTER L95	95A02-01400	7	351	HIGH BACKREST,W1100	94390-80400	14	189	HOSE,ATT AW	95315-07100	2	353
GUIDE,HOSE OUTER L95	95A02-01400	7	363	W11/H16				HOSE,ATT AW	95315-07100	2	365
GUIDE,HOSE OUTER L95	95A02-01400	8	349	HIGH BACKREST,W1200	94390-74900	16	189	HOSE,ATT AW	95315-06800	1	353
GUIDE,HOSE OUTER L95	95A02-01400	8	361	W12/H11				HOSE,ATT AW	95315-06800	1	365
HAND BRAKE ASSY. BRAKE	91A51-20010	2	109	HIGH BACKREST,W1200	94390-76100	17	189	HOSE,DELIVERY S4S	91A71-31700	1	139
ASSY,HAND				W12/H12				HOSE,DRY HOSE DRY	91A51-13610	103	107
HANDLE,LAMP	91A06-06300	8	311	HIGH BACKREST,W1200	94390-77200	18	189	HOSE,FUEL L=200	91264-03800	10	135
HANDLE,SUSPENSION	91514-00800	131	41	W12/H13				HOSE,LPG L=1065	91365-00900	2	343
HANDLE,SUSPENTION				HIGH BACKREST,W1200	94390-78300	19	189	HOSE,NYLON L=1050 M.L.H	05748-25210	14	429
HARNESS,ALARM	91C04-14600	8	307	W12/H14				5.0M			
HARNESS,ALARM	91C04-14600	8	319	HIGH BACKREST,W1200	94390-80500	21	189	HOSE,NYLON L=1120 M.L.H	05748-25224	15	427
HARNESS,ALARM	91C04-14600	15	309	W12/H16				5.5M			
HARNESS,B D-MC,S-J	91C04-10700	3	13	HIGH BACKREST,W1400	94390-75200	30	189	HOSE,NYLON L=1150 M.L.H	05748-25230	6	427
HARNESS,MAIN				W14/H11				5.5M			
HARNESS,BUZZER	91C04-05900	7	319	HIGH BACKREST,W1400	94390-76300	31	189	HOSE,NYLON L=1225 M.L.H	05748-25245	15	429
HARNESS,BUZZER	91C04-05900	14	309	W14/H12				5.5M			
HARNESS,F/COMBI	91A04-32401	9	15	HIGH BACKREST,W1400	94390-77400	32	189	HOSE,NYLON L=1295 M.L.H	05748-25259	16	427
HARNESS,HORN	91A05-18700	16	11	W14/H13				6.0M			
HARNESS,LAMP ALARM	91C05-03500	3	307								

ALPHA INDEX

DESCRIPTION	PART NO.	REF NO.	PAGE NO.	DESCRIPTION	PART NO.	REF NO.	PAGE NO.	DESCRIPTION	PART NO.	REF NO.	PAGE NO.
HOSE,NYLON L=1325 M.L.H 05748-25265 6.0M		7	427	HOSE,NYLON L=2135 M.L.H 05748-25427 3.7M		1	415	HOSE,NYLON L=2425 M.L.H 05748-25485 5.5M		33	417
HOSE,NYLON L=1425 M.L.H 05748-25285 6.0M		7	429	HOSE,NYLON L=2135 M.L.H 05748-25427 3.7M		1	433	HOSE,NYLON L=2425 M.L.H 05748-25485 5.5M		33	435
HOSE,NYLON L=1505 M.L.H 05748-25301 6.5M		17	427	HOSE,NYLON L=2160 M.L.H 05748-25432 4.7M		31	415	HOSE,NYLON L=2430 M.L.H 05748-25486 5.0M		14	407
HOSE,NYLON L=1535 M.L.H 05748-25307 6.5M		8	427	HOSE,NYLON L=2160 M.L.H 05748-25432 4.7M		31	433	HOSE,NYLON L=2430 M.L.H 05748-25486 5.0M		14	417
HOSE,NYLON L=1730 M.L.H 05748-25346 3.7M		19	415	HOSE,NYLON L=2170 M.L.H 05748-25434 4.3M		12	405	HOSE,NYLON L=2430 M.L.H 05748-25486 5.0M		14	435
HOSE,NYLON L=1730 M.L.H 05748-25346 3.7M		19	433	HOSE,NYLON L=2170 M.L.H 05748-25434 4.3M		12	415	HOSE,NYLON L=2495 M.L.H 05748-25499 6.0M		25	417
HOSE,NYLON L=1805 M.L.H 05748-25361 7.0M		18	427	HOSE,NYLON L=2170 M.L.H 05748-25434 4.3M		12	433	HOSE,NYLON L=2495 M.L.H 05748-25499 6.0M		25	435
HOSE,NYLON L=1830 M.L.H 05748-25366 3.7M		28	417	HOSE,NYLON L=2170 M.L.H 05748-25434 5.0M		23	415	HOSE,NYLON L=2530 M.L.H 05748-25506 4.0M		2	407
HOSE,NYLON L=1830 M.L.H 05748-25366 3.7M		28	435	HOSE,NYLON L=2170 M.L.H 05748-25434 5.0M		23	433	HOSE,NYLON L=2530 M.L.H 05748-25506 4.0M		2	417
HOSE,NYLON L=1830 M.L.H 05748-25366 4.0M		20	415	HOSE,NYLON L=2175 M.L.H 05748-25435 4.7M		31	417	HOSE,NYLON L=2530 M.L.H 05748-25506 4.0M		2	435
HOSE,NYLON L=1830 M.L.H 05748-25366 4.0M		20	433	HOSE,NYLON L=2175 M.L.H 05748-25435 4.7M		31	435	HOSE,NYLON L=2530 M.L.H 05748-25506 4.3M		3	405
HOSE,NYLON L=1845 M.L.H 05748-25369 4.0M		20	417	HOSE,NYLON L=2185 M.L.H 05748-25437 4.3M		12	407	HOSE,NYLON L=2530 M.L.H 05748-25506 4.3M		3	415
HOSE,NYLON L=1845 M.L.H 05748-25369 4.0M		20	435	HOSE,NYLON L=2185 M.L.H 05748-25437 4.3M		12	417	HOSE,NYLON L=2530 M.L.H 05748-25506 4.3M		3	433
HOSE,NYLON L=1905 M.L.H 05748-25381 7.0M		18	429	HOSE,NYLON L=2185 M.L.H 05748-25437 4.3M		12	435	HOSE,NYLON L=2570 M.L.H 05748-25514 6.0M		34	415
HOSE,NYLON L=1915 M.L.H 05748-25383 4.0M		29	415	HOSE,NYLON L=2185 M.L.H 05748-25437 4.3M		23	417	HOSE,NYLON L=2570 M.L.H 05748-25514 6.0M		34	433
HOSE,NYLON L=1915 M.L.H 05748-25383 4.0M		29	433	HOSE,NYLON L=2185 M.L.H 05748-25437 5.0M		23	435	HOSE,NYLON L=2575 M.L.H 05748-25515 5.5M		15	405
HOSE,NYLON L=1930 M.L.H 05748-25386 4.0M		29	417	HOSE,NYLON L=2255 M.L.H 05748-25451 5.0M		32	415	HOSE,NYLON L=2575 M.L.H 05748-25515 5.5M		15	415
HOSE,NYLON L=1930 M.L.H 05748-25386 4.0M		29	435	HOSE,NYLON L=2255 M.L.H 05748-25451 5.0M		32	433	HOSE,NYLON L=2575 M.L.H 05748-25515 5.5M		15	433
HOSE,NYLON L=1935 M.L.H 05748-25387 7.0M		9	429	HOSE,NYLON L=2270 M.L.H 05748-25454 5.0M		32	417	HOSE,NYLON L=2580 M.L.H 05748-25516 6.0M		34	417
HOSE,NYLON L=1940 M.L.H 05748-25388 4.3M		21	417	HOSE,NYLON L=2270 M.L.H 05748-25454 5.0M		32	435	HOSE,NYLON L=2580 M.L.H 05748-25516 6.0M		34	435
HOSE,NYLON L=1940 M.L.H 05748-25388 4.3M		21	435	HOSE,NYLON L=2315 M.L.H 05748-25463 4.7M		13	415	HOSE,NYLON L=2585 M.L.H 05748-25517 5.5M		15	407
HOSE,NYLON L=1970 M.L.H 05748-25394 3.7M		10	405	HOSE,NYLON L=2315 M.L.H 05748-25463 4.7M		13	433	HOSE,NYLON L=2585 M.L.H 05748-25517 5.5M		15	417
HOSE,NYLON L=1970 M.L.H 05748-25394 3.7M		10	415	HOSE,NYLON L=2325 M.L.H 05748-25465 5.5M		24	415	HOSE,NYLON L=2585 M.L.H 05748-25517 5.5M		15	435
HOSE,NYLON L=1970 M.L.H 05748-25394 3.7M		10	433	HOSE,NYLON L=2325 M.L.H 05748-25465 5.5M		24	433	HOSE,NYLON L=2650 M.L.H 05748-25530 3.0M		1	371
HOSE,NYLON L=1985 M.L.H 05748-25397 3.7M		10	407	HOSE,NYLON L=2330 M.L.H 05748-25466 3.7M		1	407	HOSE,NYLON L=2650 M.L.H 05748-25530 3.0M		1	381
HOSE,NYLON L=1985 M.L.H 05748-25397 3.7M		10	417	HOSE,NYLON L=2330 M.L.H 05748-25466 3.7M		1	417	HOSE,NYLON L=2650 M.L.H 05748-25530 3.0M		1	391
HOSE,NYLON L=1985 M.L.H 05748-25397 3.7M		10	435	HOSE,NYLON L=2330 M.L.H 05748-25466 4.0M		2	405	HOSE,NYLON L=2690 M.L.H 05748-25538 6.5M		26	415
HOSE,NYLON L=2015 M.L.H 05748-25403 4.3M		30	415	HOSE,NYLON L=2330 M.L.H 05748-25466 4.0M		2	415	HOSE,NYLON L=2690 M.L.H 05748-25538 6.5M		26	433
HOSE,NYLON L=2015 M.L.H 05748-25403 4.3M		30	433	HOSE,NYLON L=2330 M.L.H 05748-25466 4.0M		2	433	HOSE,NYLON L=2700 M.L.H 05748-25540 6.5M		26	417
HOSE,NYLON L=2070 M.L.H 05748-25414 4.0M		11	405	HOSE,NYLON L=2330 M.L.H 05748-25466 4.7M		13	407	HOSE,NYLON L=2700 M.L.H 05748-25540 6.5M		26	435
HOSE,NYLON L=2070 M.L.H 05748-25414 4.0M		11	415	HOSE,NYLON L=2330 M.L.H 05748-25466 4.7M		13	417	HOSE,NYLON L=2725 M.L.H 05748-25545 4.3M		3	407
HOSE,NYLON L=2070 M.L.H 05748-25414 4.0M		11	433	HOSE,NYLON L=2330 M.L.H 05748-25466 4.7M		13	435	HOSE,NYLON L=2725 M.L.H 05748-25545 4.3M		3	417
HOSE,NYLON L=2075 M.L.H 05748-25415 4.7M		22	415	HOSE,NYLON L=2340 M.L.H 05748-25468 5.5M		24	417	HOSE,NYLON L=2730 M.L.H 05748-25546 6.0M		16	405
HOSE,NYLON L=2075 M.L.H 05748-25415 4.7M		22	433	HOSE,NYLON L=2340 M.L.H 05748-25468 5.5M		24	435	HOSE,NYLON L=2730 M.L.H 05748-25546 6.0M		16	415
HOSE,NYLON L=2085 M.L.H 05748-25417 4.0M		11	407	HOSE,NYLON L=2415 M.L.H 05748-25483 5.0M		14	405	HOSE,NYLON L=2730 M.L.H 05748-25546 6.0M		16	433
HOSE,NYLON L=2085 M.L.H 05748-25417 4.0M		11	417	HOSE,NYLON L=2415 M.L.H 05748-25483 5.0M		14	415	HOSE,NYLON L=2775 M.L.H 05748-25555 6.5M		35	415
HOSE,NYLON L=2085 M.L.H 05748-25417 4.0M		11	435	HOSE,NYLON L=2415 M.L.H 05748-25483 5.0M		14	433	HOSE,NYLON L=2775 M.L.H 05748-25555 6.5M		35	433
HOSE,NYLON L=2085 M.L.H 05748-25417 4.7M		22	417	HOSE,NYLON L=2415 M.L.H 05748-25483 5.5M		33	415	HOSE,NYLON L=2825 M.L.H 05748-25565 4.7M		4	405
HOSE,NYLON L=2085 M.L.H 05748-25417 4.7M		22	435	HOSE,NYLON L=2415 M.L.H 05748-25483 5.5M		33	433	HOSE,NYLON L=2825 M.L.H 05748-25565 4.7M		4	415
HOSE,NYLON L=2135 M.L.H 05748-25427 3.7M		1	405								

ALPHA INDEX

DESCRIPTION	PART NO.	REF NO.	PAGE NO.	DESCRIPTION	PART NO.	REF NO.	PAGE NO.	DESCRIPTION	PART NO.	REF NO.	PAGE NO.
HOSE,NYLON L=2825 M.L.H 4.7M	05748-25565	4	433	HOSE,NYLON L=3525 M.L.H 3.7M	05748-25705	4	373	HOSE,NYLON L=5500 M.L.H 5.5M	05748-26110	8	393
HOSE,NYLON L=2850 M.L.H 3.0M	05748-25570	1	373	HOSE,NYLON L=3525 M.L.H 3.7M	05748-25705	4	383	HOSE,NYLON L=5550 M.L.H 5.0M	05748-26111	7	397
HOSE,NYLON L=2850 M.L.H 3.0M	05748-25570	1	383	HOSE,NYLON L=3525 M.L.H 3.7M	05748-25705	4	393	HOSE,NYLON L=5750 M.L.H 6.0M	05748-26115	9	371
HOSE,NYLON L=2850 M.L.H 3.0M	05748-25570	1	393	HOSE,NYLON L=3700 M.L.H 3.3M	05748-25740	2	397	HOSE,NYLON L=5750 M.L.H 6.0M	05748-26115	9	381
HOSE,NYLON L=2855 M.L.H 7.0M	05748-25571	27	415	HOSE,NYLON L=3700 M.L.H 3.5M	05748-25740	3	395	HOSE,NYLON L=5750 M.L.H 6.0M	05748-26115	9	391
HOSE,NYLON L=2855 M.L.H 7.0M	05748-25571	27	433	HOSE,NYLON L=3725 M.L.H 4.0M	05748-25745	5	371	HOSE,NYLON L=5850 M.L.H 5.5M	05748-26117	8	395
HOSE,NYLON L=2865 M.L.H 7.0M	05748-25573	27	417	HOSE,NYLON L=3725 M.L.H 4.0M	05748-25745	5	381	HOSE,NYLON L=5950 M.L.H 6.0M	05748-26119	9	373
HOSE,NYLON L=2865 M.L.H 7.0M	05748-25573	27	435	HOSE,NYLON L=3725 M.L.H 4.0M	05748-25745	5	391	HOSE,NYLON L=5950 M.L.H 6.0M	05748-26119	9	383
HOSE,NYLON L=2950 M.L.H 3.3M	05748-25590	2	371	HOSE,NYLON L=3900 M.L.H 3.5M	05748-25780	3	397	HOSE,NYLON L=5950 M.L.H 6.0M	05748-26119	9	393
HOSE,NYLON L=2950 M.L.H 3.3M	05748-25590	2	381	HOSE,NYLON L=3900 M.L.H 3.7M	05748-25780	4	395	HOSE,NYLON L=605 M.L.H 3.7M	05748-25121	10	429
HOSE,NYLON L=2950 M.L.H 3.3M	05748-25590	2	391	HOSE,NYLON L=3925 M.L.H 4.0M	05748-25785	5	373	HOSE,NYLON L=605 M.L.H 4.0M	05748-25121	11	427
HOSE,NYLON L=2950 M.L.H 6.5M	05748-25590	17	407	HOSE,NYLON L=3925 M.L.H 4.0M	05748-25785	5	383	HOSE,NYLON L=6050 M.L.H 5.5M	05748-26121	8	397
HOSE,NYLON L=2950 M.L.H 6.5M	05748-25590	17	417	HOSE,NYLON L=3925 M.L.H 4.0M	05748-25785	5	393	HOSE,NYLON L=635 M.L.H 3.7M	05748-25127	1	429
HOSE,NYLON L=2950 M.L.H 6.5M	05748-25590	17	435	HOSE,NYLON L=4100 M.L.H 3.7M	05748-25820	4	397	HOSE,NYLON L=635 M.L.H 4.0M	05748-25127	2	427
HOSE,NYLON L=3020 M.L.H 4.7M	05748-25604	4	407	HOSE,NYLON L=4110 M.L.H 6.5M	05748-25822	8	405	HOSE,NYLON L=6350 M.L.H 6.0M	05748-26127	9	395
HOSE,NYLON L=3020 M.L.H 4.7M	05748-25604	4	417	HOSE,NYLON L=4110 M.L.H 6.5M	05748-25822	8	415	HOSE,NYLON L=6550 M.L.H 6.0M	05748-26131	9	397
HOSE,NYLON L=3020 M.L.H 4.7M	05748-25604	4	435	HOSE,NYLON L=4110 M.L.H 6.5M	05748-25822	8	433	HOSE,NYLON L=700 M.L.H 4.0M	05748-25140	11	429
HOSE,NYLON L=3020 M.L.H 5.0M	05748-25604	5	405	HOSE,NYLON L=4200 M.L.H 4.5M	05748-25840	6	371	HOSE,NYLON L=700 M.L.H 4.3M	05748-25140	12	427
HOSE,NYLON L=3020 M.L.H 5.0M	05748-25604	5	415	HOSE,NYLON L=4200 M.L.H 4.5M	05748-25840	6	381	HOSE,NYLON L=730 M.L.H 4.0M	05748-25146	2	429
HOSE,NYLON L=3020 M.L.H 5.0M	05748-25604	5	433	HOSE,NYLON L=4200 M.L.H 4.5M	05748-25840	6	391	HOSE,NYLON L=730 M.L.H 4.3M	05748-25146	3	427
HOSE,NYLON L=3100 M.L.H 7.0M	05748-25620	18	405	HOSE,NYLON L=4300 M.L.H 4.0M	05748-25860	5	395	HOSE,NYLON L=800 M.L.H 4.3M	05748-25160	12	429
HOSE,NYLON L=3100 M.L.H 7.0M	05748-25620	18	415	HOSE,NYLON L=4500 M.L.H 4.0M	05748-25900	5	397	HOSE,NYLON L=830 M.L.H 4.3M	05748-25166	3	429
HOSE,NYLON L=3100 M.L.H 7.0M	05748-25620	18	433	HOSE,NYLON L=4775 M.L.H 4.5M	05748-25955	6	395	HOSE,NYLON L=850 M.L.H 4.7M	05748-25170	13	427
HOSE,NYLON L=3120 M.L.H 7.0M	05748-25624	18	407	HOSE,NYLON L=4800 M.L.H 5.0M	05748-25960	7	371	HOSE,NYLON L=950 M.L.H 4.7M	05748-25190	13	429
HOSE,NYLON L=3120 M.L.H 7.0M	05748-25624	18	417	HOSE,NYLON L=4800 M.L.H 5.0M	05748-25960	7	381	HOSE,NYLON L=950 M.L.H 5.0M	05748-25190	14	427
HOSE,NYLON L=3120 M.L.H 7.0M	05748-25624	18	435	HOSE,NYLON L=4800 M.L.H 5.0M	05748-25960	7	391	HOSE,NYLON L=980 M.L.H 4.7M	05748-25196	4	429
HOSE,NYLON L=3125 M.L.H 3.3M	05748-25625	2	373	HOSE,NYLON L=4900 M.L.H 7.0M	05748-25980	9	417	HOSE,NYLON L=980 M.L.H 5.0M	05748-25196	5	427
HOSE,NYLON L=3125 M.L.H 3.3M	05748-25625	2	383	HOSE,NYLON L=4900 M.L.H 7.0M	05748-25980	9	435	HOSE,NYLON L=1570 HOSE,NYLON, L=1570	05748-25314	39	363
HOSE,NYLON L=3125 M.L.H 3.3M	05748-25625	2	393	HOSE,NYLON L=4975 M.L.H 4.5M	05748-25995	6	397	HOSE,NYLON L=3425 HOSE,NYLON L=3425 M.L.H	05748-25685	1	397
HOSE,NYLON L=3125 M.L.H 3.5M	05748-25625	3	371	HOSE,NYLON L=5000 M.L.H 5.0M	05748-26100	7	373	HOSE,NYLON L=880 HOSE,NYLON L=880 M.L.H	05748-25176	4	427
HOSE,NYLON L=3125 M.L.H 3.5M	05748-25625	3	381	HOSE,NYLON L=5000 M.L.H 5.0M	05748-26100	7	383	HOSE,NYLON L=1255 HOSE,NYLON L=1255 M.L.H	05748-25251	6	429
HOSE,NYLON L=3125 M.L.H 3.5M	05748-25625	3	391	HOSE,NYLON L=5000 M.L.H 5.0M	05748-26100	7	393	HOSE,NYLON L=1605 HOSE,NYLON L=1605 M.L.H	05748-25321	17	429
HOSE,NYLON L=3225 M.L.H 3.0M	05748-25645	1	395	HOSE,NYLON L=505 M.L.H 3.7M	05748-25101	10	427	HOSE,NYLON L=1635 HOSE,NYLON L=1635 M.L.H	05748-25327	8	429
HOSE,NYLON L=3325 M.L.H 3.5M	05748-25665	3	373	HOSE,NYLON L=5300 M.L.H 5.5M	05748-26106	8	371	HOSE,NYLON L=1745 HOSE,NYLON L=1745 M.L.H	05748-25349	19	417
HOSE,NYLON L=3325 M.L.H 3.5M	05748-25665	3	383	HOSE,NYLON L=5300 M.L.H 5.5M	05748-26106	8	381	HOSE,NYLON L=1745 M.L.H 3.7M	05748-25349	19	435
HOSE,NYLON L=3325 M.L.H 3.5M	05748-25665	3	393	HOSE,NYLON L=5300 M.L.H 5.5M	05748-26106	8	391	HOSE,NYLON L=1820 HOSE,NYLON L=1820 M.L.H	05748-25364	28	415
HOSE,NYLON L=3325 M.L.H 3.7M	05748-25665	4	371	HOSE,NYLON L=535 M.L.H 3.7M	05748-25107	1	427	HOSE,NYLON L=1820 M.L.H 3.7M			
HOSE,NYLON L=3325 M.L.H 3.7M	05748-25665	4	381	HOSE,NYLON L=5350 M.L.H 5.0M	05748-26107	7	395				
HOSE,NYLON L=3325 M.L.H 3.7M	05748-25665	4	391	HOSE,NYLON L=5500 M.L.H 5.5M	05748-26110	8	373				
HOSE,NYLON L=3500 M.L.H 3.3M	05748-25700	2	395	HOSE,NYLON L=5500 M.L.H 5.5M	05748-26110	8	383				

ALPHA INDEX

DESCRIPTION	PART NO.	REF NO.	PAGE NO.	DESCRIPTION	PART NO.	REF NO.	PAGE NO.	DESCRIPTION	PART NO.	REF NO.	PAGE NO.
HOSE,NYLON L1820	05748-25364	28	433	HOSE,NYLON L3890	05748-25778	7	435	HOSE,RUBBER	05770-35094	18	223
HOSE,NYLON L=1820 M.L.H				HOSE,NYLON L=3890 M.L.H				HOSE,RUBBER	94211-09900	6	223
3.7M				6.0M				HOSE,RUBBER AW L525	94A39-35105	3	223
HOSE,NYLON L1835	05748-25367	9	427	HOSE,NYLON L4305	05748-25861	8	407	HOSE,RUBBER L=525			
HOSE,NYLON L=1835 M.L.H				HOSE,NYLON L=4305 M.L.H				HOSE,RUBBER AW L665	94A39-35133	5	203
7.0M				6.5M				HOSE,RUBBER AW L=665			
HOSE,NYLON L2485	05748-25497	25	415	HOSE,NYLON L4305	05748-25861	8	417	HOSE,RUBBER AW L665	94A39-35133	5	211
HOSE,NYLON L=2485 M.L.H				HOSE,NYLON L=4305 M.L.H				HOSE,RUBBER L=665			
6.0M				6.5M				HOSE,RUBBER AW L680	94A39-35136	4	203
HOSE,NYLON L2485	05748-25497	25	433	HOSE,NYLON L4305	05748-25861	8	435	HOSE,RUBBER AW L=680			
HOSE,NYLON L=2485 M.L.H				HOSE,NYLON L=4305 M.L.H				HOSE,RUBBER AW L680	94A39-35136	4	211
6.0M				6.5M				HOSE,RUBBER L=680			
HOSE,NYLON L2740	05748-25548	16	407	HOSE,NYLON NOSE,NYLON	05748-25463	13	405	HOSE,RUBBER	05748-25279	16	429
HOSE,NYLON L=2740 M.L.H				L=2315 M.L.H 4.7M				HOSE,NYLON L=1395 M.L.H			
6.0M				HOSE,NYLON NOSE,NYLON	05748-25980	9	407	6.0M			
HOSE,NYLON L2740	05748-25548	16	417	L=4900 M.L.H 7.0M				HOSE,RUBBER L=1650 V35	94039-10165	28	277
HOSE,NYLON L=2740 M.L.H				HOSE,NYLON, L=1180	05748-25236	34	361	HOSE,RUBBER L=1750 V37	94039-10175	29	277
6.0M				HOSE,NYLON, L=1200	05748-25240	34	363	HOSE,RUBBER L=1750 V35	94039-10175	28	289
HOSE,NYLON L2740	05748-25548	16	435	HOSE,NYLON, L=1250	05748-25250	35	361	HOSE,RUBBER L=1900 V37	94039-10190	29	289
HOSE,NYLON L=2740 M.L.H				HOSE,NYLON, L=1275	05748-25255	35	363	HOSE,RUBBER L=1950 V40	94039-10195	30	277
6.0M				HOSE,NYLON, L=1300	05748-25260	36	361	HOSE,RUBBER L=2000 V35	94039-10200	35	277
HOSE,NYLON L2785	05748-25557	35	417	HOSE,NYLON, L=1350	05748-25270	36	363	HOSE,RUBBER L=2100 V37	94039-10210	36	277
HOSE,NYLON L=2785 M.L.H				HOSE,NYLON, L=1350	05748-25270	37	361	HOSE,RUBBER L=2100 V35	94039-10210	35	289
6.5M				HOSE,NYLON, L=1360	05748-25272	28	349	HOSE,RUBBER L=2100 V40	94039-10210	30	289
HOSE,NYLON L2785	05748-25557	35	435	HOSE,NYLON, L=1360	05748-25272	28	361	HOSE,RUBBER L=2250 V45	94039-10225	31	277
HOSE,NYLON L=2785 M.L.H				HOSE,NYLON, L=1380	05748-25276	28	351	HOSE,RUBBER L=2250 V37	94039-10225	36	289
6.5M				HOSE,NYLON, L=1380	05748-25276	28	363	HOSE,RUBBER L=2300 M37	05742-40046	46	265
HOSE,NYLON L2940	05748-25588	17	405	HOSE,NYLON, L=1410	05748-25282	29	349	HOSE,RUBBER L=2300 M40	05742-40046	47	251
HOSE,NYLON L=2940 M.L.H				HOSE,NYLON, L=1410	05748-25282	29	361	HOSE,RUBBER L=2300	05742-20046	1	351
6.5M				HOSE,NYLON, L=1420	05748-25284	37	363	HOSE,RUBBER, L=2300			
HOSE,NYLON L2940	05748-25588	17	415	HOSE,NYLON, L=1420	05748-25284	38	361	HOSE,RUBBER L=2300	05742-20046	1	363
HOSE,NYLON L=2940 M.L.H				HOSE,NYLON, L=1455	05748-25291	29	351	HOSE,RUBBER, L=2300			
6.5M				HOSE,NYLON, L=1455	05748-25291	29	363	HOSE,RUBBER L=2300 V45	94039-10230	31	289
HOSE,NYLON L2940	05748-25588	17	433	HOSE,NYLON, L=1475	05748-25295	30	349	HOSE,RUBBER L=2350 V40	94039-10235	37	277
HOSE,NYLON L=2940 M.L.H				HOSE,NYLON, L=1475	05748-25295	30	361	HOSE,RUBBER L=2450 V40	94039-10245	37	289
6.5M				HOSE,NYLON, L=1520	05748-25304	30	351	HOSE,RUBBER L=2500 M40	05742-40050	47	265
HOSE,NYLON L2940	05748-25588	36	415	HOSE,NYLON, L=1520	05748-25304	30	363	HOSE,RUBBER L=2600 V45	94039-10260	38	277
HOSE,NYLON L=2940 M.L.H				HOSE,NYLON, L=1535	05748-25307	31	349	HOSE,RUBBER L=2600 V50	94039-10260	32	289
7.0M				HOSE,NYLON, L=1535	05748-25307	31	361	HOSE,RUBBER L=2650 V45	94039-10265	38	289
HOSE,NYLON L2940	05748-25588	36	433	HOSE,NYLON, L=1595	05748-25319	31	351	HOSE,RUBBER L=2750 V55	94039-10275	33	277
HOSE,NYLON L=2940 M.L.H				HOSE,NYLON, L=1595	05748-25319	31	363	HOSE,RUBBER L=2800 M47	05742-40056	49	251
7.0M				HOSE,NYLON, L=1610	05748-25322	32	349	HOSE,RUBBER L=2850 V50	94039-10285	39	277
HOSE,NYLON L2955	05748-25591	36	417	HOSE,NYLON, L=1610	05748-25322	32	361	HOSE,RUBBER L=2950 V50	94039-10295	39	289
HOSE,NYLON L=2955 M.L.H				HOSE,NYLON, L=1690	05748-25338	33	349	HOSE,RUBBER L=3000 M47	05742-40060	49	265
7.0M				HOSE,NYLON, L=1690	05748-25338	33	361	HOSE,RUBBER L=3000 M50	05742-40060	50	251
HOSE,NYLON L2955	05748-25591	36	435	HOSE,NYLON, L=1700	05748-25340	32	351	HOSE,RUBBER L=3000 V60	94039-10300	34	277
HOSE,NYLON L=2955 M.L.H				HOSE,NYLON, L=1700	05748-25340	32	363	HOSE,RUBBER L=3200 M50	05742-40064	50	265
7.0M				HOSE,NYLON, L=1755	05748-25351	33	351	HOSE,RUBBER L=3350 M55	05742-40067	51	251
HOSE,NYLON L3360	05748-25672	6	405	HOSE,NYLON, L=1755	05748-25351	33	363	HOSE,RUBBER L=3350 V60	94039-10335	41	277
HOSE,NYLON L=3360 M.L.H				HOSE,OIL COOLER TRQ	91A01-02300	104	9	HOSE,RUBBER L=3500 M55	05742-40070	51	265
5.5M				HOSE,OIL COOLER TRQ	91A01-11100	105	9	HOSE,RUBBER L=3650 M60	05742-40073	52	251
HOSE,NYLON L3360	05748-25672	6	415	HOSE,P/S L.H.	91G76-40300	1904	161	HOSE,RUBBER L=380 TRQ	F4010-12038	103	9
HOSE,NYLON L=3360 M.L.H				HOSE,P/S R.H.	91G76-40400	1905	161	HOSE,RUBBER L=3850 M60	05742-40077	52	265
5.5M				HOSE,PS DELIVERY	91A75-10600	1	161	HOSE,RUBBER L=4050 M65	05742-40081	53	251
HOSE,NYLON L3360	05748-25672	6	433	TRQ,DRY				HOSE,RUBBER L=4250 M65	05742-40085	53	265
HOSE,NYLON L=3360 M.L.H				HOSE,PS L.H. L=2500	91G76-02700	12	161	HOSE,RUBBER L=4850 M70	05742-40097	54	265
5.5M				HOSE,PS LH	91E75-23500	1902	161	HOSE,RUBBER L=500 TRQ	F4010-12050	102	9
HOSE,NYLON L3555	05748-25711	6	407	HOSE,PS R.H. L=2550	91G76-02800	13	161	HOSE,RUBBER L530	94A39-35106	22	223
HOSE,NYLON L=3555 M.L.H				HOSE,PS RH	91E75-23600	1903	161	HOSE,RUBBER L530	94A39-35106	3	203
5.5M				HOSE,RESERVOIR BRAKE	91A51-12700	203	117	HOSE,RUBBER AW L=530			
HOSE,NYLON L3555	05748-25711	6	417	HOSE,RESERVOIR DRY				HOSE,RUBBER L530	94A39-35106	3	211
HOSE,NYLON L=3555 M.L.H				HOSE,RESERVOIR BRAKE	91A51-12700	103	117	HOSE,RUBBER L=530			
5.5M				HOSE,RESERVOIR TRQ				HOSE,RUBBER LWR	91E01-30500	2	3
HOSE,NYLON L3555	05748-25711	6	435	HOSE,RESERVOIR DRY	91A51-12800	204	117	HOSE,RUBBER LOWER			
HOSE,NYLON L=3555 M.L.H				HOSE,RETURN	91A72-04700	102	169	HOSE,RUBBER M.L.H 3.7M	05742-40043	46	251
5.5M				HOSE,RETURN 2V	91A72-21700	1	159	M37			
HOSE,NYLON L3695	05748-25739	7	405	HOSE,RETURN 3V	91A72-21800	2	159	HOSE,RUBBER M.L.H 7.0M	05742-40093	54	251
HOSE,NYLON L=3695 M.L.H				HOSE,RETURN 4V	91A72-21900	3	159	M70			
6.0M				HOSE,RUBBER	95A14-00400	2	375	HOSE,RUBBER STD L=2500	05742-40050	48	251
HOSE,NYLON L3695	05748-25739	7	415	HOSE,RUBBER	95A14-00400	2	385	M43			
HOSE,NYLON L=3695 M.L.H				HOSE,RUBBER	95A14-00400	2	399	HOSE,RUBBER STD L=2700	05742-40054	48	265
6.0M				HOSE,RUBBER	95A14-00400	2	409	M43			
HOSE,NYLON L3695	05748-25739	7	433	HOSE,RUBBER	95A14-00400	2	419	HOSE,RUBBER UP.	91E01-20400	1	3
HOSE,NYLON L=3695 M.L.H				HOSE,RUBBER	95A14-00400	2	437	HOSE,RUBBER UPPER			
6.0M				HOSE,RUBBER	95A14-01800	1	375	HOSE,RUBBER V55	94039-10285	33	289
HOSE,NYLON L3890	05748-25778	7	407	HOSE,RUBBER	95A14-01800	1	385	HOSE,RUBBER V55	94039-10310	40	277
HOSE,NYLON L=3890 M.L.H				HOSE,RUBBER	95A14-01800	1	399	HOSE,RUBBER V60	94039-10310	34	289
6.0M				HOSE,RUBBER	95A14-01800	1	409	HOSE,RUBBER, L=2050	05742-20041	1	349
HOSE,NYLON L3890	05748-25778	7	417	HOSE,RUBBER	95A14-01800	1	419	HOSE,RUBBER, L=2050	05742-20041	1	361
HOSE,NYLON L=3890 M.L.H				HOSE,RUBBER	95A14-01800	1	437	HOSE,RUBBER, L=2250	05742-20045	2	349
6.0M				HOSE,RUBBER	F4010-10048	3	161	HOSE,RUBBER, L=2250	05742-20045	2	361

ALPHA INDEX

DESCRIPTION	PART NO.	REF NO.	PAGE NO.	DESCRIPTION	PART NO.	REF NO.	PAGE NO.	DESCRIPTION	PART NO.	REF NO.	PAGE NO.
HOSE,RUBBER, L=2400	05742-20048	3	349	KIT,SEAL ATT. SEAL	91E72-00030	134	157	LABEL KIT. WARNING	91A81-03020	4	173
HOSE,RUBBER, L=2400	05742-20048	3	361	KIT,ATT CONSISTS OF *#				LABEL KIT,WARNING			
HOSE,RUBBER, L=2450	05742-20049	2	351	KIT,SEAL COMBI SEAL	91E72-20020	229	153	LABEL, CAUTION	91883-02500	3	97
HOSE,RUBBER, L=2450	05742-20049	2	363	KIT.COMBI CONSISTS OF				LABEL,CAUTION			
HOSE,RUBBER, L=2600	05742-20052	4	349	*#				LABEL,CAUTION,ECU-EN	91A81-04100	409	173
HOSE,RUBBER, L=2600	05742-20052	4	361	KNOB	94006-10400	2	197	LABEL,CTN ECU			
HOSE,RUBBER, L=2650	05742-20053	3	351	KNOB	94107-11800	102	199	LABEL,CAUTION-SEAT	93181-16100	413	173
HOSE,RUBBER, L=2650	05742-20053	3	363	KNOB ASSY.	91A54-05700	101	123	LABEL,CTN RESERV-ENG	91282-32400	414	173
HOSE,RUBBER, L=2800	05742-20056	5	349	KNOB CON VALVE SUB A	91G75-33010	19	161	LABEL,CAUTION			
HOSE,RUBBER, L=2800	05742-20056	5	363	KNOB,ATT	62652-03500	704	145	LABEL,DANGER-SEAT	91282-19900	401	173
HOSE,RUBBER, L=3000	05742-20060	6	349	KNOB,ATT	62652-03500	704	147	LABEL,EP&PL L.H.75	91A82-09600	1	171
HOSE,RUBBER, L=3000	05742-20060	6	361	KNOB,CHANGE(F-R)	91252-03500	111	113	LABEL,EP&PL R.H.75	91A82-09700	2	171
HOSE,RUBBER, L=3050	05742-20061	5	351	KNOB,CHANGE F-R USE				LABEL,GRENDIA 27	91A82-07600	6	171
HOSE,RUBBER, L=3050	05742-20061	5	363	ADHESIVE DRY				LABEL,IND FUEL-D-ENG	91282-11501	407	173
HOSE,RUBBER, L=3250	05742-20065	6	351	KNOB,CHANGE(H-L)	91252-03400	108	113	LABEL,INDICATIN HOOK	91282-14100	503	173
HOSE,RUBBER, L=3250	05742-20065	6	363	KNOB,CHANGE H-L USE				LABEL,INDICATION			
HOSE,SUCTION	91E71-20500	2	141	ADHESIVE DRY				LABEL,IPS	91A82-07500	411	173
HOSE,SUCTION S4S-2	91E71-10600	3	141	KNOB,LIFT	91273-21200	702	143	LABEL,MIT D3.0T	91G81-00500	4	171
HOSE,TILT BWD L=370	91E75-05200	203	163	KNOB,LIFT	91273-21200	702	145	LABEL,NAME			
HOSE,TILT FWD L=260	91E75-05100	103	163	KNOB,LIFT	91273-21200	702	147	LABEL,MIT D3.5T	91G81-00600	5	171
HOSE,TWINLINE	95101-08300	104	431	KNOB,TILT	91273-21300	703	143	LABEL,NAME			
HOSE,TWINLINE	95101-08400	204	431	KNOB,TILT	91273-21300	703	145	LABEL,MITSUBISHI	91281-13300	10	171
HOSE,VINYL L=1000 DRY	91A01-00400	104	5	KNOB,TILT	91273-21300	703	147	LABEL,MITSUBISHI 10	91A82-00800	8	171
HOSE,VINYL L=1000 TRQ	91A01-00400	204	5	KNUCKLE L.H.	91F43-00201	6	91	LABEL,MITSUBISHI 43	91A81-14600	7	171
HOSE,VINYL L=50 DRY	91A01-01700	105	5	KNUCKLE,L.H.				LABEL,OP&MAINT MANUA	93014-02500	8	173
HOSE,VINYL L=50 TRQ	91A01-01700	205	5	KNUCKLE,R.H.	91F43-01201	7	91	LABEL,CAUTION			
HOSE,VINYL L=950	91A65-03900	3	343	L/B,5M30D,W1000	94C28-10100	8	181	LABEL,OPEN E/G COVER	91A81-05700	408	173
HOUSING,CLUTCH DRY	91A25-36100	7	61	BRACKET,LIFT W=1000 STD				LABEL,WARNING STA-EN	91283-14200	410	173
HOUSING,FRONT AXLE	91G33-20102	3	77	W10 5M30D				LABEL,WRNG ON/UN-ENG	91A83-01700	501	173
HOUSING,T/M	91A25-16200	41	69	L/B,5M30D,W1100	94C28-10200	9	181	LABEL,WARNING			
HOUSING,TRANSMISSION DRY				BRACKET,LIFT W=1100 W11 5M30D				LABEL,WRNG PINCH-ENG	91A83-02500	502	173
HOUSING,TORQUECONVE	91A24-16104	9	51	L/B,5M30D,W1200 W12 5M30D	94C28-12500	10	181	LABEL,WRNG B/R-ENG	91A82-06900	404	173
R HOUSING,T/CONV TRQ				L/B,5M30D,W1300 W13 5M30D	94C28-10300	11	181	LABEL,WARNING			
HOUSING,TRANSMISSION	91A24-16202	10	51	L/B,5M30D,W1400 W14 5M30D	94C28-12600	12	181	LABEL,WRNG B/R-ENG	91A82-06900	504	173
HOUSING,TORQUECONVE				L/B,5M30D,W1500 W15 5M30D	94C28-10400	13	181	LABEL,WARNING			
R TRQ				L/B,5M30D,W1600 W16 5M30D	94C28-12300	14	181	LABEL,WRNG BUZZER	91382-09600	405	173
HOUSING,TRANSMISSION	91A24-26200	10	51	L/B,5M30D,W1100 W11 5M30D	94C28-10700	9	183	LABEL,WRNG			
TRQ				BRACKET,LIFT W=1100 W11 5M35D				LABEL,WRNG FAN-EN	91A81-05200	1	173
HUB & DRUM ASSY	91G33-30020	2	77	L/B,5M35D,W1000	94C28-10600	8	183	LABEL,WRNG FAN			
HUB,REAR WHEEL	91E43-20800	18	93	BRACKET,LIFT W=1000 STD				LABEL,WARNING FAN			
HUB,REAR WHEEL	91H43-20800	19	93	W10 5M35D				LABEL,WRNG OPE-EN	91A81-07800	9	173
HUB,SYNCHRONIZER DRY	91A25-01500	602	63	L/B,5M35D,W1100	94C28-10700	9	183	LABEL,WARNING			
HYPOID GEAR SET GEAR	91G31-20030	10	79	BRACKET,LIFT W=1100 W11 5M35D				LABEL,WRNG PARK	91A81-01300	10	173
SET,HYPOID Z=34&6				L/B,5M35D,W1300 W13 5M35D	94C28-10800	10	183	ENGLISH LABEL,WARNING			
INLET COVER ASSY COVER	91G72-30110	1	151	L/B,5M35D,W1500 W15 5M35D	94C28-10900	11	183	LABEL,WRNG PARK-ENG	91281-54200	402	173
ASSY,INLET DRY,TRQ				L/B,5M35D,W1600 W16 5M35D	94C28-12400	12	183	LABEL,WARNING			
INLET COVER ASSY COVER	91G72-30110	101	149	L/B,5V30D,W1100	94C68-10200	2	181	LABEL,WRNG TIPOVER-ENGLISH LABEL,WARNING	91A83-05100	7	173
ASSY,INLET DRY,TRQ				BRACKET,LIFT W=1100 W11 5V30D				LABEL,WRNG,RAD-EN	91A81-07200	2	173
INLET COVER ASSY COVER	91G72-30110	101	155	L/B,5V30D,W1200 W12 5V30D	94C68-13101	3	181	LABEL,WRNG RAD			
ASSY,INLET DRY,TRQ				L/B,5V30D,W1300 W13 5V30D	94C68-10301	4	181	LAMP,ALARM RED 12V	91C05-02700	2	307
INSULATOR L.H.	91E10-06200	8	39	L/B,5V30D,W1400 W14 5V30D	94C68-13201	5	181	LAMP,ALARM RED 12V	91C05-02700	2	309
INSULATOR R.H.	91E10-06300	9	39	L/B,5V30D,W1500 W15 5V30D	94C68-10401	6	181	LAMP,ALARM YLW 12V	91C05-02600	1	307
INSULATOR,ENGINE	91E12-00501	102	31	L/B,5V30D,W1600 W16 5V30D	94C68-13301	7	181	LAMP,ALARM YLW 12V	91C05-02600	1	309
COVER				L/B,5V35D,W1100	94C68-10700	2	183	LAMP,FRONT COMBI 12V	05153-18502	2	15
JOINT	95141-02500	1	377	BRACKET,LIFT W=1100 W11 5V35D				LAMP,HEAD 12V	05101-05400	1	15
JOINT	95141-02500	1	387	L/B,5V35D,W1200 W12 5V35D	94C68-13401	3	183	LAMP,HEAD 12V	05101-05400	1	311
JOINT	95141-02500	1	401	L/B,5V35D,W1300 W13 5V35D	94C68-10801	4	183	LAMP,HEAD 12V	05101-05400	1	313
JOINT	95141-02500	1	411	L/B,5V35D,W1500 W15 5V35D	94C68-10901	6	183	LAMP,REAR COMB. 12V	05153-09501	3	15
JOINT	95141-02500	1	421	L/B,5V35D,W1600 W16 5V35D	94C68-11101	7	183	LAMP,WARNING YELLOW	05154-00800	1	315
JOINT	95141-02500	1	439	LABEL KIT. WARNING	91A81-01070	5	173	LAMP,WARNING YELLOW	05154-00800	1	317
JOINT ASSY,UNIVERSAL	91524-00040	4	71	LABEL KIT,WARNING				LENS	05101-05420	103	15
JOINT ASSY,UNIVERSAL	91524-00040	4	59	LABEL KIT,WARNING				LENS	05153-08510	203	15
TRQ				LABEL KIT,WARNING				LENS ASSY,RED-CLEAR-AMBER	05153-09510	305	15
JOINT DRY	91A51-04310	206	113					LENS KIT	05101-05410	106	15
JOINT,R.H.	95115-31300	2	401					LEVER,ACCEL G,D	91A51-24800	206	115
KEY SET,START SWITCH	91A07-01910	5	11					LEVER,ADJUST	91A54-10800	108	119
KEY,SHIFTING KEY DRY	ME600129	610	63					LEVER,ATT 3V	91A72-10300	708	145
KIT,REPAIR WHEEL	91446-00920	106	101					LEVER,ATT 3V	91A72-10300	708	147
CYLINDER REPAIR								LEVER,ATT 4V	91A72-10400	709	147
KIT,CYLINDER								LEVER,BLINKER DRY	91A05-23200	203	21
KIT,REPAIR WHEEL	91446-00920	106	103					LEVER,BLINKER TRQ	91A05-23200	103	21
CYLINDER REPAIR								LEVER,CHANGE (H-L)	91A51-24110	107	113
KIT,CYLINDER								LEVER,CHANGE,H-L DRY			
KIT,SEAL ATT. SEAL	91E72-00030	134	155					LEVER,CHANGE(F-R)	91A51-44210	110	113
KIT,ATT CONSISTS OF *#								LEVER,CHANGE,F-R DRY			
								LEVER,FNR TRQ	91A05-03600	106	21
								LEVER,INCHING TRQ	91A28-05700	14	73
								LEVER,L.H	91946-06800	112	101
								LEVER,ADJUSTING			

ALPHA INDEX

DESCRIPTION	PART NO.	REF NO.	PAGE NO.	DESCRIPTION	PART NO.	REF NO.	PAGE NO.	DESCRIPTION	PART NO.	REF NO.	PAGE NO.
LEVER,LIFT	91A72-10100	705	143	MAST,INNER M.L.H 3.5M	94C60-01300	12	275	MAST,INNER,5M35D60	94C20-15400	25	263
LEVER,LIFT	91A72-10100	706	145	V35				MAST,INNER M.L.H 6.0M			
LEVER,LIFT	91A72-10100	706	147	MAST,INNER M.L.H 3.5M	94C60-01400	11	287	M60			
LEVER,PARKING	91E46-00116	110	101	V35				MAST,MIDDLE M.L.H 3.7M	94C20-11100	10	249
LEVER,PARKING	91E46-00214	110	103	MAST,INNER M.L.H 3.7M	94C20-22100	19	249	M37			
LEVER,R.H	91946-06900	112	103	M37				MAST,MIDDLE M.L.H 3.7M	94C20-11200	10	261
LEVER,ADJUSTING				MAST,INNER M.L.H 3.7M	94C20-22200	19	263	M37			
LEVER,RECLINING	91514-00400	107	41	M37				MAST,MIDDLE M.L.H 4.0M	94C20-11200	11	249
LEVER,RELEASE	91321-01600	203	83	MAST,INNER M.L.H 3.7M	94C60-01400	13	275	M40			
LEVER,RELEASE DRY				V37				MAST,MIDDLE M.L.H 4.0M	94C20-11300	11	261
LEVER,SHIFT CONTROL F-R	91A25-22600	5	67	MAST,INNER M.L.H 3.7M	94C60-03200	13	287	M40			
LEVER,SHIFT CONTROL H-L	91A25-12700	6	67	V37				MAST,MIDDLE M.L.H 4.3M	94C20-11300	12	249
LEVER,SHIFT H-L DRY				MAST,INNER M.L.H 3.7M F37	94378-14100	11	227	M43			
LEVER,SHIFT FORK	91A25-02500	4	67	MAST,INNER M.L.H 3.7M F37	94378-14200	11	237	MAST,MIDDLE M.L.H 4.7M	94C20-11400	13	249
LEVER,SHIFT DRY				MAST,INNER M.L.H 4.0M	94C60-01500	14	277	M47			
LEVER,TILT	91A72-10200	706	143	V40				MAST,MIDDLE M.L.H 4.7M	94C20-11500	13	261
LEVER,TILT	91A72-10200	707	145	MAST,INNER M.L.H 4.0M	94C60-03300	14	287	M47			
LEVER,TILT	91A72-10200	707	147	V40				MAST,MIDDLE M.L.H 5.0M	94C20-11500	14	249
LEVER,UNLOCK	91213-13500	113	31	MAST,INNER M.L.H 4.5M	94C60-01600	15	277	M50			
LID,FUEL MIT	91A12-34900	104	33	V45				MAST,MIDDLE M.L.H 5.0M	94C20-14200	14	261
LID,TANK	91E12-12200	17	35	MAST,INNER M.L.H 4.5M	94C60-03400	15	287	M50			
LINK KIT,DOUBLE PITCH	94390-03018	2402	289	V45				MAST,MIDDLE M.L.H 5.5M	94C20-11600	15	249
DOUBLE PITCH LIFT CYL				MAST,INNER M.L.H 5.0M	94C60-01700	16	277	M55			
SIDE				V50				MAST,MIDDLE M.L.H 5.5M	94C20-14300	15	263
LINK KIT,DOUBLE PITCH	94390-03018	2502	277	MAST,INNER M.L.H 5.0M	94C60-03500	16	287	M55			
DOUBLE PITCH LIFT CYL				V50				MAST,MIDDLE M.L.H 6.0M	94C20-11700	16	249
SIDE				MAST,INNER M.L.H 5.5M	94C60-01800	17	277	M60			
LINK KIT,DOUBLE PITCH	94390-03018	2802	249	V55				MAST,MIDDLE M.L.H 6.0M	94C20-14400	16	263
DOUBLE PITCH LIFT CYL				MAST,INNER M.L.H 5.5M	94C60-03600	17	287	M60			
SIDE				V55				MAST,MIDDLE M.L.H 6.5M	94C20-11800	17	249
LINK KIT,DOUBLE PITCH	94390-03018	2802	263	MAST,INNER M.L.H 6.0M	94C60-01900	18	277	M65			
DOUBLE PITCH LIFT CYL				V60				MAST,MIDDLE M.L.H 6.5M	94C20-14500	17	263
SIDE				MAST,INNER M.L.H 6.0M	94C60-03700	18	289	M65			
LINK KIT,DOUBLE PITCH	94390-03018	3602	263	V60				MAST,MIDDLE M.L.H 7.0M	94C20-11900	18	249
DOUBLE PITCH LIFT CYL				MAST,INNER M.L.H 6.5M	94C20-25500	26	263	M70			
SIDE				M60				MAST,MIDDLE M.L.H 7.0M	94C20-14600	18	263
LINK KIT,DOUBLE PITCH	94390-03018	4202	251	MAST,INNER M.L.H 7.0M	94C20-22900	27	249	M70			
DOUBLE PITCH OUTER				M70				MAST,MIDDLE STD M.L.H	94C20-14100	12	261
MAST SIDE				MAST,INNER M.L.H 7.0M	94C20-25600	27	263	4.3M M43			
LINK KIT,DOUBLE PITCH	94390-03018	4202	265	M70				MAST,OUTER 5F30C30	94378-32200	2	227
DOUBLE PITCH OUTER				MAST,INNER STD M.L.H	94C60-01100	10	275	MAST,OUTER STD M.L.H			
MAST SIDE				3.0M V30				3.0M F30			
LINK KIT,DOUBLE PITCH	94390-03018	4502	265	MAST,INNER STD M.L.H	94C60-03100	12	287	MAST,OUTER 5F30C33	94378-32300	3	227
DOUBLE PITCH OUTER				3.0M V30				MAST,OUTER M.L.H 3.3M			
MAST SIDE				MAST,INNER,5M30D40	94C20-12200	20	249	F33			
LINK,BRAKE 1T LINK,BRAKE	91B51-10400	105	105	MAST,INNER M.L.H 4.0M				MAST,OUTER 5F30C33	94378-32300	2	237
TRQ				M40				MAST,OUTER STD M.L.H			
LINK,BRAKE DRY	91B51-10500	108	107	MAST,INNER,5M30D43	94C20-12300	20	263	3.0M F30			
LINK,BRAKE TRQ	91A51-10500	104	105	MAST,INNER M.L.H 4.0M				MAST,OUTER 5F30C35	94378-32400	3	237
LOUVER,AIR	91815-00800	8	43	M40				MAST,OUTER M.L.H 3.3M			
LOUVER,MIT 28-35A	91G10-02700	3	39	MAST,INNER,5M30D43	94C20-12300	21	249	F33			
LPG TANK ASSY(15KG)	91165-02601	7	343	MAST,INNER STD M.L.H				MAST,OUTER 5F30C35	94378-32400	4	227
LPG TANK BRKT ASSY_GL	91A65-17500	1	343	4.3M M43				MAST,OUTER M.L.H 3.5M			
LPG WOD, PROC.	91A10-01900	6	343	MAST,INNER,5M30D47	94C20-12400	22	249	F35			
MAGNET TRQ	91A24-08221	1402	51	MAST,INNER M.L.H 4.7M				MAST,OUTER 5F30C37	94378-32500	4	237
MAST,INNER 3.0M,2.8M	94378-03700	8	227	M47				MAST,OUTER M.L.H 3.5M			
MAST,INNER STD M.L.H				MAST,INNER,5M30D50	94C20-12500	22	263	F35			
3.0M F30				MAST,INNER M.L.H 4.7M				MAST,OUTER 5F30C40	94378-32600	6	227
MAST,INNER 3.3M,3.0M	94378-03800	9	227	M47				MAST,OUTER M.L.H 4.0M			
MAST,INNER M.L.H 3.3M F33				MAST,INNER,5M30D50	94C20-12500	23	249	F40			
MAST,INNER 3.3M,3.0M	94378-03800	8	237	MAST,INNER M.L.H 5.0M				MAST,OUTER 5F35C40	94378-32700	6	237
MAST,INNER STD M.L.H				M50				MAST,OUTER M.L.H 4.0M			
3.0M F30				MAST,INNER,5M30D55	94C20-12600	24	249	F40			
MAST,INNER 3.5M,3.3M	94378-03900	9	237	MAST,INNER M.L.H 5.5M				MAST,OUTER M.L.H 2.8M	94378-62100	1	227
MAST,INNER M.L.H 3.3M F33				M55				F28			
MAST,INNER 3.5M,3.3M	94378-03900	10	227	MAST,INNER,5M30D60	94C20-12700	25	249	MAST,OUTER M.L.H 2.8M	94378-62200	1	237
MAST,INNER M.L.H 3.5M F35				MAST,INNER M.L.H 6.0M				F28			
MAST,INNER 3.7M,3.5M	94378-04100	10	237	M60				MAST,OUTER M.L.H 3.7M	94C20-40100	1	247
MAST,INNER M.L.H 3.5M F35				MAST,INNER,5M30D65	94C20-12800	26	249	F37			
MAST,INNER 4.0M	94378-04300	12	237	MAST,INNER M.L.H 6.5M				MAST,OUTER M.L.H 3.7M	94C20-40200	1	261
MAST,INNER M.L.H 4.0M F40				M65				M37			
MAST,INNER 4.0M,3.7M	94378-04200	12	227	MAST,INNER,5M35D43	94C20-15100	21	263	MAST,OUTER M.L.H 3.7M	94378-62500	5	227
MAST,INNER M.L.H 4.0M F40				MAST,INNER STD M.L.H				F37			
MAST,INNER M.L.H 2.8M F28	94378-13600	7	227	4.3M M43				MAST,OUTER M.L.H 3.7M	94378-62600	5	237
MAST,INNER M.L.H 2.8M F28	94378-13700	7	237	MAST,INNER,5M35D50	94C20-15200	23	263	F37			
MAST,INNER M.L.H 3.3M	94C60-01200	11	275	MAST,INNER M.L.H 5.0M				MAST,OUTER M.L.H 5.5M	94C60-40800	8	275
V33				M50				V55			
MAST,INNER M.L.H 3.3M	94C60-01300	10	287	MAST,INNER,5M35D55	94C20-15300	24	263	MAST,OUTER M.L.H 5.5M	94C60-42600	8	287
V33				MAST,INNER M.L.H 5.5M				V55			
				M55				MAST,OUTER M.L.H 6.0M	94C60-42700	9	287
								V60			

ALPHA INDEX

DESCRIPTION	PART NO.	REF NO.	PAGE NO.	DESCRIPTION	PART NO.	REF NO.	PAGE NO.	DESCRIPTION	PART NO.	REF NO.	PAGE NO.
MAST, OUTER M.L.H 6.5M M65	94C20-43500	8	261	MAST, OUTER, 5V35D40	94C60-22300	5	287	NUT, LOCK	F2300-08000	2	41
MAST, OUTER M.L.H 7.0M M70	94C20-40900	9	247	MAST, OUTER M.L.H 4.0M V40				NUT, LOCK	F2300-08000	6	347
MAST, OUTER M.L.H 7.0M M70	94C20-43600	9	261	MAST, OUTER, 5V35D45	94C60-22400	6	287	NUT, LOCK	F2300-08000	7	359
MAST, OUTER, 5M30D40	94C20-20200	2	247	MAST, OUTER M.L.H 4.5M V45				NUT, LOCK	F2305-18000	103	123
MAST, OUTER M.L.H 4.0M M40	94C20-20300	2	261	MAST, OUTER, 5V35D50	94C60-22500	7	287	NUT, LOCK	F2305-18000	8	221
MAST, OUTER, 5M30D43	94C20-20300	2	261	MAST, OUTER M.L.H 5.0M V50				NUT, LOCK	32332-00801	28	209
MAST, OUTER STD M.L.H 4.3M M43	94C20-20300	3	247	MAT, FLOOR	91E81-01500	1	175	NUT, LOCK	F2300-12000	3	129
MAST, OUTER, 5M30D47	94C20-20400	4	247	METER PANEL ASSY PANEL ASSY, METER	91C04-13010	1	11	NUT, LOCK	91331-13600	13	79
MAST, OUTER M.L.H 4.7M M47	94C20-20500	4	261	METER PANEL ASSY PANEL ASSY, METER	91C04-23010	1	11	NUT, LOCK	91A43-04300	25	93
MAST, OUTER, 5M30D50	94C20-20500	4	261	MIRROR, REAR VIEW	91404-11500	14	43	NUT, LOCK DRY	F2300-12000	121	107
MAST, OUTER M.L.H 4.7M M47	94C20-20500	5	247	MUFFLER, BACK				NUT, LOCK FOR STARTER	F2300-08000	14	13
MAST, OUTER, 5M30D50	94C20-20600	6	247	MUFFLER, CYCLONE	91B62-14800	2	341	NUT, LOCK TRQ	F2300-12000	116	105
MAST, OUTER M.L.H 5.0M M50	94C20-20600	6	247	MUFFLER, STD DIESEL	91F62-00200	1	131	NUT, MAIN SHAFT DRY	91A25-01801	605	63
MAST, OUTER, 5M30D55	94C20-20600	6	247	NET, DUST	91A01-12900	1	299	NUT, PLATE	MB406404	202	35
MAST, OUTER M.L.H 5.0M M50	94C20-20700	7	247	NIPPLE, GREASE	F3303-10000	1	201	NUT, PLATE	MB406404	302	35
MAST, OUTER, 5M30D60	94C20-20700	7	247	NIPPLE, GREASE	F3303-10000	1	209	NUT, SELF LOCK	05634-60600	10	311
MAST, OUTER M.L.H 6.0M M60	94C20-20800	8	247	NIPPLE, GREASE	F3303-10000	1	219	NUT, SELF LOCK	05634-60800	11	311
MAST, OUTER, 5M30D65	94C20-20800	8	247	NIPPLE, GREASE	F3305-10000	17	91	NUT, SELF LOCK	05634-60600	6	319
MAST, OUTER M.L.H 6.5M M65	94C20-23100	3	261	NIPPLE, GREASE	05541-11600	105	193	NUT, SELF LOCK	05634-60600	13	309
MAST, OUTER, 5M35D43	94C20-23100	3	261	NIPPLE, GREASE	05541-11600	105	195	NUT, SELF LOCKING DRY	05634-20800	4	113
MAST, OUTER STD M.L.H 4.3M M43	94C20-23200	5	261	NIPPLE, GREASE	05541-11600	105	195	NUT, SELF LOCKING DRY	91A25-02900	3	61
MAST, OUTER, 5M35D50	94C20-23200	5	261	NIPPLE, GREASE	05541-11600	105	195	NUT, SELF LOCKING DRY	91A25-02900	8	67
MAST, OUTER M.L.H 5.0M M50	94C20-23300	6	261	NIPPLE, GREASE DRY	F3303-10000	7	65	NUT, SPRING	MU440009	1102	35
MAST, OUTER, 5M35D55	94C20-23300	6	261	NIPPLE, GREASE DRY	F3304-10000	15	61	NUT, SPRING	MU440009	702	35
MAST, OUTER M.L.H 5.5M M55	94C20-23400	7	261	NIPPLE, GREASE DRY	F3305-10000	105	113	NUT, SPRING	91A54-01300	112	119
MAST, OUTER, 5M35D60	94C20-23400	7	261	NIPPLE, GREASE DRY	91524-04600	402	71	NUT, WHEEL S	64343-19900	3	91
MAST, OUTER M.L.H 6.0M M60	94C60-20100	1	275	NIPPLE, GREASE DRY	91524-04600	402	59	NUT, WHEEL S	91443-02800	4	91
MAST, OUTER, 5V30D30	94C60-20100	1	275	NUT	F2300-10000	4	341	ORIFICE, MAIN(1.8)	91A28-07800	36	75
MAST, OUTER STD M.L.H 3.0M V30	94C60-20200	2	275	NUT	F2300-10000	13	341	ORIFICE, MAIN HOLE DIA:1.8			
MAST, OUTER, 5V30D33	94C60-20200	2	275	NUT	F2300-10000	16	389	TRQ			
MAST, OUTER M.L.H 3.3M V33	94C60-20300	1	287	NUT	F2300-10000	1	89	O-RING	F3150-01400	104	121
MAST, OUTER, 5V30D35	94C60-20300	1	287	NUT	F2300-10000	7	129	O-RING	F3150-01800	5	223
MAST, OUTER M.L.H 3.3M V33	94C60-20300	3	275	NUT	F2300-10000	16	91	O-RING	F3150-01800	1802	215
MAST, OUTER, 5V30D35	94C60-20300	3	275	NUT	F2300-10000	16	91	O-RING	F3150-01800	2102	223
MAST, OUTER M.L.H 3.5M V35	94C60-20400	2	287	NUT	F2300-10000	104	97	O-RING	F3150-01800	702	203
MAST, OUTER, 5V30D37	94C60-20400	4	275	NUT	F2300-10000	109	193	O-RING	F3150-01800	702	211
MAST, OUTER M.L.H 3.5M V35	94C60-20400	4	275	NUT	F2300-12000	104	97	O-RING	F3150-01800	702	223
MAST, OUTER, 5V30D37	94C60-20400	4	275	NUT	F2305-14000	109	193	O-RING	F3153-11000	34	81
MAST, OUTER M.L.H 3.7M V37	94C60-20500	5	275	NUT	F2305-14000	109	195	O-RING	F3158-01400	3	93
MAST, OUTER, 5V30D40	94C60-20500	5	275	NUT	91255-04700	4	123	O-RING	F3158-01800	8	203
MAST, OUTER M.L.H 4.0M V40	94C60-20600	6	275	NUT	91433-16701	9	77	O-RING	F3158-01800	8	211
MAST, OUTER, 5V30D45	94C60-20600	6	275	NUT	91434-00500	2	85	O-RING	F3158-01800	10	159
MAST, OUTER M.L.H 4.5M V45	94C60-20700	7	275	NUT	91A14-02660	133	41	O-RING	F3158-01800	10	203
MAST, OUTER, 5V30D50	94C60-20700	7	275	NUT	91A54-10900	109	119	O-RING	F3158-01800	10	211
MAST, OUTER M.L.H 5.0M V50	94C60-20900	9	275	NUT	91F43-11929	118	95	O-RING	F3158-01800	13	223
MAST, OUTER, 5V30D60	94C60-22100	3	287	NUT DRY	05633-41000	12	61	O-RING	F3158-02400	3	139
MAST, OUTER STD M.L.H 3.0M V30	94C60-22200	4	287	NUT DRY, TRQ	91473-13400	115	149	O-RING	F3158-02400	12	159
MAST, OUTER, 5V35D37	94C60-22200	4	287	NUT DRY, TRQ	91473-13400	115	155	O-RING	F3158-02900	7	141
MAST, OUTER M.L.H 3.7M V37	94C60-22200	4	287	NUT DRY, TRQ	91473-13400	115	157	O-RING	05504-03800	13	77
				NUT, DRUM	MC814914	204	77	O-RING	91262-16500	2	129
				NUT, ELBOW 90 DEG. ASSY.	05571-73310	105	121	O-RING	94363-04500	114	297
				NUT, ELBOW 90 DEG. ASSY.	05571-74410	12	223	O-RING	94391-56300	111	271
				NUT, HEX NUT, LOCK FOR	F2300-05000	12	13	O-RING 2V	F3158-01400	11	159
				ALTERNATOR				O-RING 3V	F3158-01400	11	159
				NUT, HUB R.H.	MT420342	3	87	O-RING 4V	F3158-01400	11	159
				NUT, JAM	F2320-10000	11	27	O-RING DRY	F3153-07500	5	63
				NUT, JAM DRY	F2320-08000	122	107	O-RING DRY	05500-24014	2401	67
				NUT, JAM TRQ	F2320-08000	117	105	O-RING DRY, TRQ	F3150-01800	107	149
				NUT, JAM TRQ	F2320-10000	118	105	O-RING DRY, TRQ	F3150-01800	107	155
				NUT, LEVER DRY	65421-00900	207	83	O-RING DRY, TRQ	F3150-01800	107	157
				NUT, LOCK	F2300-06000	4	313	O-RING DRY, TRQ	F3150-01800	132	155
				NUT, LOCK	F2300-06000	5	317	O-RING DRY, TRQ	F3150-01800	132	157
				NUT, LOCK	F2300-06000	5	321	O-RING DRY, TRQ	F3150-01800	218	151
				NUT, LOCK	F2300-06000	5	323	O-RING DRY, TRQ	F3150-01800	221	151
				NUT, LOCK	F2300-06000	8	315	O-RING DRY, TRQ	F3150-02210	105	151
				NUT, LOCK	F2300-08000	4	315	O-RING DRY, TRQ	F3150-02210	108	151
				NUT, LOCK	F2300-08000	7	307	O-RING DRY, TRQ	05563-90014	133	155
				NUT, LOCK	F2300-08000	7	309	O-RING DRY, TRQ	05563-90014	133	157
				NUT, LOCK	F2300-08000	20	311	O-RING DRY, TRQ	05563-90014	219	151
				NUT, LOCK	F2300-08000	715	145	O-RING DRY, TRQ	05563-90019	106	151
				NUT, LOCK	F2300-08000	716	147	O-RING DRY, TRQ	91473-02100	113	151
				NUT, LOCK	F2300-10000	2	143	O-RING DRY, TRQ	91473-02100	130	155
				NUT, LOCK	F2300-10000	2	145	O-RING DRY, TRQ	91473-02100	130	157
				NUT, LOCK	F2300-10000	2	147	O-RING DRY, TRQ	91473-02100	227	153
				NUT, LOCK	F2300-10000	3	131	O-RING K02, K03	F3150-03500	10	193
				NUT, LOCK	F2300-10000	6	23	O-RING K02, K03	F3150-03500	10	195
				NUT, LOCK	F2305-18000	29	201	O-RING M40	94391-56300	211	257
				NUT, LOCK	F2300-06000	6	337	O-RING M43	94391-56300	311	257
				NUT, LOCK	F2300-06000	210	115	O-RING M47	94391-56300	411	257
				NUT, LOCK	F2300-06000	702	17	O-RING M50	94391-56300	511	257

ALPHA INDEX

DESCRIPTION	PART NO.	REF NO.	PAGE NO.	DESCRIPTION	PART NO.	REF NO.	PAGE NO.	DESCRIPTION	PART NO.	REF NO.	PAGE NO.
O-RING M55	94391-56300	611	257	PIN,CLEVIS DRY	F2855-10040	128	107	PIPE ASSY,4V M.L.H 3.7M	95C06-00200	4	413
O-RING M60	94391-56300	711	257	PIN,CLEVIS DRY	F2855-12030	4	111	PIPE ASSY,4V M.L.H 3.7M	95C06-00200	4	423
O-RING M65	94391-56300	811	257	PIN,CLEVIS TRQ	F2855-08020	5	109	PIPE ASSY,4V M.L.H 3.7M,	95C06-00200	4	413
O-RING TRQ	05500-19008	38	75	PIN,CLEVIS TRQ	F2855-08025	123	105	4.0M			
O-RING TRQ	05500-19010	1801	73	PIN,CLEVIS TRQ	F2855-10045	124	105	PIPE ASSY,4V M.L.H 3.7M,	95C06-00200	4	423
O-RING TRQ	05500-24012	27	51	PIN,CYLINDER PIN,TILT	91A10-01600	9	23	4.0M			
O-RING TRQ	05500-24014	1802	73	CYLINDER				PIPE ASSY,4V M.L.H	95C14-20200	2	413
O-RING TRQ	05500-24014	28	53	PIN,DOWEL	F2846-12000	35	81	4.0M-7.0M			
O-RING TRQ	05500-24014	3401	53	PIN,DOWEL DRY	F2846-12000	2	71	PIPE ASSY,4V M.L.H	95C14-20200	2	423
O-RING TRQ	05500-24015	29	53	PIN,DOWEL DRY	F2846-12000	14	67	4.0M-7.0M			
O-RING TRQ	05500-24015	40	75	PIN,DOWEL TRQ	F2846-12000	2	59	PIPE ASSY,4V M.L.H	95C14-20200	2	413
O-RING TRQ	05500-24020	41	75	PIN,DOWEL TRQ	F2846-12000	38	53	4.3M-7.0M			
O-RING TRQ	05500-24022	30	53	PIN,KING	91E43-20400	8	91	PIPE ASSY,4V M.L.H	95C14-20200	2	423
O-RING TRQ	05500-31065	31	53	PIN,KING	91F43-00400	27	91	4.3M-7.0M			
O-RING TRQ	05500-31070	32	53	PIN,LOCKING PIN,LOCK	91A25-02800	4	61	PIPE ASSY,FUEL	91E64-00900	4	135
O-RING TRQ	05500-35023	42	75	DRY				PIPE, RETURN	91A75-10800	5	161
O-RING TRQ	05500-35024	43	75	PIN,LOCKING PIN,LOCK	91A25-02800	7	67	PIPE,RETURN			
O-RING TRQ	91328-08500	201	73	DRY				PIPE,BRAKE L.H.	91G46-10100	1	99
O-RING TRQ	91A24-08300	7	57	PIN,SNAP	F2843-08000	5	31	PIPE,BRAKE R.H.	91G46-10200	2	99
O-RING TRQ	91A28-09100	201	73	PIN,SNAP	F2843-08000	712	143	PIPE,CLUTCH DRY	91A51-13620	104	107
O-RING V30	94391-56300	111	291	PIN,SNAP	F2843-08000	717	145	PIPE,CLUTCH DRY,WET	91A51-07300	102	111
O-RING V33	94391-56300	211	291	PIN,SNAP	F2843-08000	718	147	PIPE,COOLER IN TRQ	91A28-12100	19	51
O-RING V35	94391-56300	107	295	PIN,SNAP	49377-19980	10	115	PIPE,COOLER OUT TRQ	91A24-24800	18	51
O-RING V37	94391-56300	207	295	PIN,SNAP 2V	05623-00500	11	143	PIPE,EXHAUST SS-DIESEL	91E62-00200	1	129
O-RING V40	94391-56300	307	283	PIN,SNAP 3V	05623-00500	11	145	PIPE,FUEL SUCTION	91A64-00800	6	135
O-RING V40	94391-56300	307	295	PIN,SNAP 4V	05623-00500	11	147	PIPE,JOINT D20-35A	91E62-01700	1	341
O-RING V45	94363-04500	416	285	PIN,SNAP DRY	F2843-08000	125	107	PIPE,LIFT	91E75-11800	1	223
O-RING V45	94391-56300	407	283	PIN,SNAP DRY	F2843-10000	126	107	PIPE,LIFT FOR LOAD	91E75-02100	2	223
O-RING V45	94391-56300	407	295	PIN,SNAP DRY	F2843-12000	6	111	METER(OP)			
O-RING V50	94363-04500	516	285	PIN,SNAP TRQ	F2843-08000	121	105	PIPE,LIFT MC	91E75-15600	1	165
O-RING V50	94391-56300	507	283	PIN,SNAP TRQ	F2843-10000	122	105	PIPE,OIL	95109-11500	2	439
O-RING V50	94391-56300	507	295	PIN,SNAP TRQ	05623-00800	7	109	PIPE,OIL	95109-11600	3	439
O-RING V55	94363-04500	616	285	PIN,SNAP TRQ	49377-19980	8	109	PIPE,OIL	95209-18600	5	425
O-RING V60	94363-04500	716	285	PIN,SPLIT	F2841-20020	108	31	PIPE,OIL	94310-37800	14	223
O-RING V60	94391-56300	707	283	PIN,SPLIT DRY	F2841-20015	211	83	PIPE,OIL 3V	95225-07500	6	345
OUTLET COVER ASSY	91E72-20130	104	149	PIN,SPRING	F2850-03012	25	91	PIPE,OIL 3V	95322-20900	1	345
COVER ASSY,END				PIN,SPRING	F2850-03014	115	31	PIPE,OIL 3V	95322-21100	2	345
DRY,TRQ				PIN,SPRING	F2850-03020	214	115	PIPE,OIL 4V	95225-07700	8	357
OUTLET COVER ASSY	91E72-20130	104	155	PIN,SPRING	F2850-06028	4	197	PIPE,OIL 4V	95225-07800	9	357
COVER ASSY,END				PIN,SPRING	F2850-08018	2	201	PIPE,OIL 4V	95226-02200	10	357
DRY,TRQ				PIN,SPRING	F2850-08018	2	209	PIPE,OIL 4V	95226-02300	11	357
OUTLET COVER ASSY	91E72-20130	104	157	PIN,SPRING	F2850-08018	2	219	PIPE,OIL 4V	95322-10500	2	357
COVER ASSY,END				PIN,SPRING	F2850-08032	2	221	PIPE,OIL 4V	95322-11300	1	357
DRY,TRQ				PIN,SPRING	94107-03400	105	199	PIPE,OIL 4V	95322-11400	3	357
PACKING	91A76-20200	204	167	PIN,SPRING TRQ	F2850-02012	9	73	PIPE,OIL 4V	95322-11500	4	357
PACKING RING	91A75-08712	303	167	PIN,SPRING TRQ	F2850-03010	605	73	PIPE,OIL COOLER TRQ	91A01-21200	101	9
PAD ASSY,HORN	91A54-05900	2	123	PIN,STOPPER	94307-10900	103	199	PIPE,OIL M.L.H 2.8M F28	94311-04300	19	229
PAD,BACK MHI	91A14-02420	102	41	PIN,STOPPER	94306-31100	1	197	PIPE,OIL M.L.H 2.8M F28	94311-04400	19	239
PAD,COVER ENGINE	91A12-07300	124	31	PIN,TIEROD	91B43-00700	6	93	PIPE,OIL M.L.H 3.3M F33	94311-04500	21	229
PAD,COVER ENG.				PIN,TILT	94204-14900	11	193	PIPE,OIL M.L.H 3.3M F33	94311-04600	21	239
PAD,PEDAL RUBBER	91A51-00600	109	107	PIN,TILT	94204-14900	11	195	PIPE,OIL M.L.H 3.5M F35	94311-04600	22	229
PAD,PEDAL DRY				PINION,DIFF BEVEL Z=11	91G31-00800	11	79	PIPE,OIL M.L.H 3.5M F35	94311-04700	22	239
PAD,PEDAL RUBBER	91A51-00600	106	105	PINION,DIFF BEVEL	91631-00800	906	79	PIPE,OIL M.L.H 3.7M F37	94311-04700	23	229
PAD,PEDAL TRQ				PINION,DIFF BEVEL Z=11				PIPE,OIL M.L.H 3.7M F37	94311-04800	23	239
PATCH	91A14-00200	5	41	PIPE ASSY, 3V	95225-07600	7	345	PIPE,OIL M.L.H 4.0M F40	94311-04800	24	229
PEDAL	91A51-28520	102	115	PIPE ASSY,3V	95B14-20100	1	369	PIPE,OIL M.L.H 4.0M F40	94311-04900	24	239
PEDAL ASSY,T PEDAL ASSY	91B51-40010	1	105	PIPE ASSY,3V	95B14-20100	1	379	PIPE,OIL STD M.L.H 3.0M	94311-04400	20	229
TRQ				PIPE ASSY,3V	95B14-20100	1	389	F30			
PEDAL,ACCEL	91A51-28500	1	115	PIPE ASSY,3V M.L.H 3.7M	95C06-00100	3	413	PIPE,OIL STD M.L.H 3.0M	94311-04500	20	239
PEDAL,BRAKE DRY	91A51-10100	106	107	PIPE ASSY,3V M.L.H 3.7M	95C06-00100	3	423	F30			
PEDAL,BRAKE TRQ	91A51-10100	102	105	PIPE ASSY,3V M.L.H 3.7M	95C06-00100	12	403	PIPE,RETURN	91E72-02100	101	169
PEDAL,CLUTCH DRY	91A51-10300	107	107	PIPE ASSY,3V M.L.H 3.7M,	95C06-00100	3	413	PIPE,STD	94A10-03800	1	215
PEDAL,INCHING TRQ	91A51-10200	103	105	4.0M				PIPE,SUCTION	91A71-20100	4	141
PIN	91846-02800	120	101	PIPE ASSY,3V M.L.H 3.7M,	95C06-00100	3	423	PIPE,TAIL 30-35A	91G62-00300	15	341
PIN	91846-02800	120	103	4.0M				PIPE,TAIL 30-35A	91G62-10100	1	133
PIN	91A14-02650	132	41	PIPE ASSY,3V M.L.H	95C06-00100	12	403	PIPE,TILT BWD	91E75-21100	201	163
PIN	91A51-28530	103	115	3.7M-4.0M				PIPE,TILT FWD	91E75-30900	101	163
PIN ASSY,DRAW-	91A10-01400	2	39	PIPE ASSY,3V M.L.H	95B14-20100	1	413	PISTON	94319-09800	104	233
MITSUBISHI				4.0M-7.0M				PISTON	94354-02900	104	243
PIN DRY	65421-01000	208	83	PIPE ASSY,3V M.L.H	95B14-20100	1	423	PISTON	94382-02600	110	235
PIN DRY	65421-01100	209	83	4.0M-7.0M				PISTON	94382-04800	110	245
PIN, N-SWITCH DRY, WET	91A25-17700	19	67	PIPE ASSY,3V M.L.H	95B14-20100	11	403	PISTON SEAL KIT	91F43-11920	120	95
PIN,NEUTRAL SWITCH DRY				4.0M-7.0M				PISTON,ACCUMULATOR	91228-15201	29	75
PIN,CLEVIS	F2855-08022	713	143	PIPE ASSY,3V M.L.H	95B14-20100	1	413	TRQ			
PIN,CLEVIS	F2855-08022	718	145	4.3M-7.0M				PISTON,CLUTCH TRQ	91A24-21500	4	55
PIN,CLEVIS	F2855-08022	719	147	PIPE ASSY,3V M.L.H	95B14-20100	1	423	PISTON,CLUTCH TRQ	91A24-21501	4	55
PIN,CLEVIS	F2855-08045	107	31	4.3M-7.0M				PLATE	95218-13500	9	389
PIN,CLEVIS 2V	91A72-13700	9	143	PIPE ASSY,3V M.L.H	95B14-20100	11	403	PLATE	91A10-10470	6	29
PIN,CLEVIS 3V	91A72-13700	9	145	4.3M-7.0M				PLATE	91A43-14100	21	91
PIN,CLEVIS 4V	91A72-13700	9	147	PIPE ASSY,4V	95C14-20200	2	379	PLATE	91A54-10400	104	119
PIN,CLEVIS DRY	F2855-08025	127	107	PIPE ASSY,4V	95C14-20200	2	389	PLATE	93761-01500	4	337

ALPHA INDEX

DESCRIPTION	PART NO.	REF NO.	PAGE NO.	DESCRIPTION	PART NO.	REF NO.	PAGE NO.	DESCRIPTION	PART NO.	REF NO.	PAGE NO.
PLATE	94491-83900	107	257	PLUG, LEVER 4V	91A12-04300	12	147	RETAINER, BALL RETAINER	91473-03100	110	151
PLATE	94491-83900	107	271	PLUG, LEVER DRY	91A12-07100	4	21	DRY, TRQ			
PLATE	94491-83900	107	279	PLUG, MAIN RELIEF TRQ	91A28-03101	37	75	RETAINER, INCHING LEV	91A28-13301	15	73
PLATE	94491-83900	107	291	PLUG, O-RING SEAL TRQ	91A28-04700	45	75	RETAINER, INCH LEVER			
PLATE, BACKING	91E46-00111	101	101	PLUG, O-RING TYPE	05530-20400	11	223	TRQ			
PLATE, BACKING	91E46-00211	101	103	PLUG, PORT RELIEF	91473-02500	131	155	RETAINER, OIL SEAL	91E33-00500	1	77
PLATE, BAFFLE TRQ	91A24-22302	6	57	PLUG, PORT RELIEF	91473-02500	131	157	RETAINER, SPRING	91473-01400	123	155
PLATE, CAPACITY ENG	91A83-19200	12	173	PLUG, PORT RELIEF	91473-02500	217	151	DRY, TRQ			
PLATE, CONTROL COVER	91A25-23100	9	67	PLUG, PORT RELIEF	91473-02500	217	151	RETAINER, SPRING	91473-01400	123	157
DRY				DRY, TRQ				DRY, TRQ			
PLATE, CTN T/M-ENG	91328-13400	6	173	DRY, TRQ				RETAINER, SPRING	91473-01400	208	151
PLATE, CAUTION				PLUG, SCREW	91A33-00300	8	77	DRY, TRQ			
PLATE, FLOOR DRY	91E12-11800	7	27	PLUG, T/C HOUSING	91A24-08401	8	59	RETAINER, SPRING TRQ	91A24-22100	8	55
PLATE, FLOOR TRQ	91E12-10900	6	27	PLUG, T/CONV HOUSING				RETRACTOR	91A14-01520	112	41
PLATE, FRICTION TRQ	91B24-00800	6	55	TRQ				RIM	05101-05430	104	15
PLATE, FRICTION TRQ	91B24-10800	6	55	PLUG, TAPER	F5006-10000	101	139	RIM, 5.00 X 10 TB RIM,	91639-08900	202	97
PLATE, HANGER DRY	91A25-04100	10	67	PLUG, TAPERED MEC.	04827-90420	25	51	5.00FX10DT			
PLATE, HANGER TRQ	91A25-04100	20	51	PLUG, TAPERED TRQ				RIM, 5.00 X 10 TB RIM,			
PLATE, INCHING ROD TRQ	91A28-04400	8	73	POP RIVET	91281-11800	13	173	10X5.00F TB			
PLATE, INCHING ROD TRQ	91A28-04900	7	73	PRE-CLEANER	93761-00020	5	337	RIM, TOPY. 7.00TX15IRA	91633-03700	102	87
PLATE, LOCK	91431-03700	17	79	PRESSURE SPRING	91A21-01200	204	83	RIM, 7.00TX15IRA			
PLATE, LOCK	91A43-02700	26	93	SPRING, PRESSURE DRY				RIM, TOPY. 7.00TX15IRA	91633-03700	202	87
PLATE, LOCK DRY	65421-01400	215	83	PULLEY	94111-18800	33	413	RIM, 7.00TX15IRA			
PLATE, MAST SERIAL	94010-13500	9	171	PULLEY	94111-18800	33	423	RING	91444-01500	8	93
PLATE, MATING TRQ	91324-12601	15	55	PULLEY	95427-21500	13	389	RING AS. SYNCHRONIZER	ME606306	613	63
PLATE, MDF MIT ENG	91A63-38700	11	178	PULLEY	95A01-00100	4	403	RING ASSY. SYNCHRO DRY			
PLATE, PRESSURE DRY	91321-01500	202	83	PULLEY	95A01-00100	4	403	RING SNAP RING, SNAP	94354-00800	114	243
PLATE, PRESSURE TRQ	91324-04700	14	55	PULLEY	95A01-00100	5	379	RING SYNCHRONIZER	ME601125	612	63
PLATE, SEAL DRY, TRQ	91E72-07100	120	155	PULLEY	95A01-00100	5	389	RING, SYNCHRONIZER DRY			
PLATE, SEAL DRY, TRQ	91E72-07100	120	157	PULLEY	95A01-00100	14	413	RING, LOCK	91433-16801	10	77
PLATE, SEAL DRY, TRQ	91E72-07100	207	151	PULLEY	95A01-00100	14	423	RING, RETAINING	94162-06500	112	285
PLATE, SHOE GUIDE	91846-01600	130	101	PULLEY	94111-18800	11	215	RING, RETAINING	94162-06500	112	297
PLATE, SHOE GUIDE	91846-01600	130	103	PULLEY	94111-18800	16	359	RING, RETAINING	94162-06500	113	235
PLATE, T/C RELIEF PLATE, T/	91A24-17200	33	53	PULLEY ASSY	95A01-10700	22	403	RING, RETAINING	94162-06500	113	245
CONV RELIEF TRQ				PULLEY ASSY	95A01-10700	31	413	RING, RETAINING	94162-06500	116	259
PLATE, VALVE BODY TRQ	91A28-20200	5	73	PULLEY ASSY	95A01-10700	31	423	RING, RETAINING	94162-06500	116	273
PLUG	MC980849	4	43	PULLEY ASSY	95A01-10700	9	347	RING, RETAINING	94162-06500	116	281
PLUG	94133-06500	116	255	PULLEY ASSY	95A01-10700	10	359	RING, RETAINING	94162-06500	116	293
PLUG	94133-06500	116	269	PULLEY, WATER PUMP	91H20-03340	1	329	RING, RETAINING	F3202-06200	21	55
PLUG	94133-06500	118	259	PUMP, BODY ASSY BODY	91524-10010	2	57	RING, SNAP TRQ			
PLUG	94133-06500	118	273	ASSY, PUMP TRQ				RING, SEAL PISTON TRQ	91B24-00700	20	55
PLUG	94133-06500	118	281	PUMP, GEAR, 36, L PUMP	91E71-10200	1	141	RING, SEAL TRQ	91B24-00500	17	55
PLUG	94133-06500	118	293	ASSY, GEAR				RING, SEAL TRQ	91B24-00600	19	55
PLUG	94191-02700	105	253	PUSH ASSY, ROD WET	91A51-03510	103	111	RING, SIDE	91633-03800	103	87
PLUG	94191-02700	105	267	PUSH ROD ASSY DRY				RING, SIDE	91633-03800	203	87
PLUG	94191-02700	106	231	RADIATOR ASSY	91B01-10030	1	305	RING, SLIDE	94319-09300	105	233
PLUG	94191-02700	106	241	RADIATOR ASSY TRQ	91E01-00010	2	5	RING, SLIDE	94354-03100	105	243
PLUG	94191-02700	108	257	RADIATOR ASSY.	91B01-00020	1	5	RING, SNAP	F3200-02000	116	119
PLUG	94191-02700	108	271	RADIATOR ASSY DRY				RING, SNAP	F3200-02000	12	215
PLUG	94191-02700	108	279	RAIL, SHIFT F-R DRY	91A25-02200	1	67	RING, SNAP	F3200-04500	4	221
PLUG	94191-02700	108	291	RAIL, SHIFT H-L DRY	91A25-02300	2	67	RING, SNAP	F3200-04500	6	213
PLUG	94282-02300	115	235	REEL ASSY, HOSE (RH)	96209-19400	1	431	RING, SNAP	F3200-04500	26	201
PLUG	94282-02300	115	245	REEL ASSY, HOSE R.H.				RING, SNAP	F3200-04500	27	209
PLUG DRY	MH022103	11	61	M.L.H 3.7M-5.5M				RING, SNAP	F3202-02200	104	253
PLUG, ACCUMULATOR TRQ	91A28-21201	17	73	REEL ASSY, HOSE R.H.	95101-07600	2	431	RING, SNAP	F3202-02200	104	267
PLUG, AIR CLEANER	91B61-00114	105	127	M.L.H 6.0M-7.0M				RING, SNAP	F3202-02200	105	231
PLUG, AIR CLEANER	91B61-00114	106	339	REEL, HOSE R.H.	95101-07800	101	431	RING, SNAP	F3202-02200	105	241
PLUG, ASSY G1/2 PLUG	91E72-02400	106	149	REEL, HOSE R.H.	95101-08100	201	431	RING, SNAP	F3204-00600	104	115
ASSY DRY, TRQ				RELAY	91A05-01600	203	13	RING, SNAP	F3204-00600	215	115
PLUG, ASSY G1/2 PLUG	91E72-02400	106	155	RELAY	91A05-01800	202	13	RING, SNAP	F3204-00800	125	101
ASSY DRY, TRQ				RELAY BOX, 1-A BOX	91A05-21012	2	13	RING, SNAP	F3204-00800	125	103
PLUG, ASSY G1/2 PLUG	91E72-02400	106	157	ASSY, RELAY FOR VCM				RING, SNAP	94133-06200	114	255
ASSY DRY, TRQ				RELAY, FLASHER	91A05-01700	201	13	RING, SNAP	94133-06200	114	259
PLUG, ASSY G1/2 PLUG	91E72-02400	220	151	REPAIR KIT, CYL RELEASE	91A51-03530	105	111	RING, SNAP	94133-06200	114	269
ASSY DRY, TRQ				REPAIR KIT, CYLINDER DRY				RING, SNAP	94133-06200	114	273
PLUG, ASSY G3/4 PLUG	91E72-02200	104	151	REPAIR KIT, GEAR PUMP	91371-01110	114	141	RING, SNAP	94133-06200	114	281
ASSY DRY, TRQ				REPAIR KIT, MASTER	91A51-01120	134	107	RING, SNAP	94133-06200	114	293
PLUG, ASSY G3/4 PLUG	91E72-02300	107	151	CYLINDER REPAIR				RING, SNAP	94319-09700	110	233
ASSY DRY, TRQ				KIT, CYLINDER DRY				RING, SNAP	94353-08600	114	233
PLUG, DRAIN	F5000-18000	19	77	REPAIR KIT, MASTER	91A46-00130	131	107	RING, SNAP	94433-08200	110	243
PLUG, DRAIN	91B10-00316	101	25	CYLINDER REPAIR				RING, SNAP	94491-81900	105	257
PLUG, DRAIN	91B10-00316	103	25	KIT, MAIN CYL DRY				RING, SNAP	94491-81900	105	271
PLUG, DRAIN DRY	F5000-18000	30	67	REPAIR KIT, MASTER	91A46-00130	128	105	RING, SNAP	94491-81900	105	279
PLUG, DRAIN DRY	F5000-20000	32	67	CYLINDER REPAIR				RING, SNAP	94491-81900	105	283
PLUG, DRAIN DRY	91A24-05800	37	67	KIT, MAIN CYL TRQ				RING, SNAP	94491-81900	105	291
PLUG, DRAIN DRY	91A24-15800	37	67	RESISTOR RESISTER	91A04-06950	301	13	RING, SNAP	94491-81900	105	295
PLUG, DRAIN TRQ	F5000-20000	45	53	RESONATOR	91E61-01800	401	125	RING, SNAP DRY	F3200-04000	412	63
PLUG, DRAIN TRQ	91A24-05800	44	53	RETAINER	64335-45400	123	101	RING, SNAP DRY	F3200-04500	413	63
PLUG, INCHING TRQ	91A28-22700	11	73	RETAINER	64335-45400	123	103	RING, SNAP DRY	91A25-15700	404	63
PLUG, LEVER 2V	91A12-04300	12	143	RETAINER	91A44-00400	10	93	RING, SNAP TRQ	F3202-01900	39	75
PLUG, LEVER 3V	91A12-04300	12	145					RING, SNAP TRQ	F3202-02200	28	73

ALPHA INDEX

DESCRIPTION	PART NO.	REF NO.	PAGE NO.	DESCRIPTION	PART NO.	REF NO.	PAGE NO.	DESCRIPTION	PART NO.	REF NO.	PAGE NO.
RING,SNAP TRQ	F3202-03200	21	73	ROD,ATT	91A72-00800	711	145	ROLLER,MAIN AR D=117	94211-05400	4	177
RING,SNAP TRQ	58036-04600	16	55	ROD,ATT	91A72-00800	712	147	ROLLER,MAIN AR D=117			
RING,SNAP TRQ	58622-03001	18	55	ROD,BATTERY CLAMP	91A04-11800	701	17	ROLLER,MAIN AR D=117	94211-05400	15	179
RING,SNAP TRQ	91A24-06900	10	55	ROD,INCHING TRQ	91A28-08401	604	73	ROLLER,MAIN AR D=117			
RING,STOP	94233-05200	117	235	ROD,PISTON F28	94382-01600	102	235	ROLLER,MAIN AR D=117	94211-05400	27	219
RING,STOP	94382-05400	118	245	ROD,PISTON F28	94382-03500	102	245	ROLLER,MAIN AR D=117			
RING,STOPPER DRY	91A25-03800	8	65	ROD,PISTON F28	94391-01200	102	231	ROLLER,MAIN AR D=117	94211-05400	30	209
RING,WEAR M65	94363-01700	821	273	ROD,PISTON F28	94391-03600	102	241	ROLLER,MAIN AR D=117			
RING,WEAR M70	94363-00600	921	259	ROD,PISTON F30	94382-01700	202	235	ROLLER,MAIN AR D=117	94211-05400	31	201
RING,WEAR M70	94363-01700	921	273	ROD,PISTON F30	94382-03600	202	245	ROLLER,MAIN AR D=117			
RIVET	91A10-00700	3	23	ROD,PISTON F30	94391-01300	202	231	ROLLER,MAIN AR D=113.8	94211-11900	1	177
RIVET,PUSH BLK	91A01-03300	14	3	ROD,PISTON F30	94391-03700	202	241	ROLLER,MAIN AR D=113.8	94211-11900	3	179
RIVET,PUSH GRY	91A12-05600	10	35	ROD,PISTON F30	94391-33600	202	233	ROLLER,MAIN AR D=113.8	94211-11900	5	219
RIVET,PUSH GRY	91A12-05600	19	37	ROD,PISTON F30	94391-34300	202	243	ROLLER,MAIN AR D=113.8	94211-11900	9	201
ROD	91A72-10700	708	143	ROD,PISTON F33	94382-01800	302	235	ROLLER,MAIN AR D=113.8	94211-11900	9	209
ROD	91A72-10700	710	145	ROD,PISTON F33	94382-03700	302	245	ROLLER,MAIN AR D=115	94211-11800	2	177
ROD	91A72-10700	711	147	ROD,PISTON F33	94391-01400	302	231	ROLLER,MAIN AR D=115	94211-11800	2	179
ROD 2V TIE-ROD DRY,TRQ	91473-10500	114	149	ROD,PISTON F33	94391-03800	302	241	ROLLER,MAIN AR D=115	94211-11800	4	219
ROD ASSY	91F43-11912	102	95	ROD,PISTON F33	94391-33700	302	233	ROLLER,MAIN AR D=115	94211-11800	8	201
ROD ASSY,PISTON	94304-05600	117	193	ROD,PISTON F33	94391-34400	302	243	ROLLER,MAIN AR D=115	94211-11800	8	209
ROD ASSY,PISTON	94304-05600	117	195	ROD,PISTON F35	94382-01900	402	235	ROLLER,MAIN AR D=116	94211-05300	1	179
ROD ASSY,PISTON M37	94333-06500	102	255	ROD,PISTON F35	94382-03800	402	245	ROLLER,MAIN AR D=116	94211-05300	3	177
ROD ASSY,PISTON M37	94333-09500	102	269	ROD,PISTON F35	94391-01500	402	231	ROLLER,MAIN AR D=116	94211-05300	3	219
ROD ASSY,PISTON M37	94334-02200	102	259	ROD,PISTON F35	94391-03900	402	241	ROLLER,MAIN AR D=116	94211-05300	7	201
ROD ASSY,PISTON M37	94334-04700	102	273	ROD,PISTON F35	94391-33800	402	233	ROLLER,MAIN AR D=116	94211-05300	7	209
ROD ASSY,PISTON M40	94333-06600	202	255	ROD,PISTON F35	94391-34500	402	243	ROLLER,MAIN AR D=116	94211-05300	3	219
ROD ASSY,PISTON M40	94333-09600	202	269	ROD,PISTON F37	94382-02100	502	235	ROLLER,MAIN AR D=116	94211-05300	7	201
ROD ASSY,PISTON M40	94334-02300	202	259	ROD,PISTON F37	94382-03900	502	245	ROLLER,MAIN AR D=116	94211-05300	7	209
ROD ASSY,PISTON M40	94334-04800	202	273	ROD,PISTON F37	94391-01600	502	231	ROLLER,MAIN AR D=116	94211-05300	3	219
ROD ASSY,PISTON M43	94333-06700	302	255	ROD,PISTON F37	94391-04100	502	241	ROLLER,MAIN AR D=116	94211-05300	3	219
ROD ASSY,PISTON M43	94333-09700	302	269	ROD,PISTON F40	94382-02200	602	235	ROLLER,MAIN AR D=116	94211-05300	7	201
ROD ASSY,PISTON M43	94334-02400	302	259	ROD,PISTON F40	94382-04100	602	245	ROLLER,MAIN AR D=116	94211-05300	7	209
ROD ASSY,PISTON M43	94334-04900	302	273	ROD,PISTON F40	94391-01700	602	231	ROLLER,MAIN AR D=116	94211-05300	3	219
ROD ASSY,PISTON M47	94333-06800	402	255	ROD,PISTON F40	94391-04200	602	241	ROLLER,MAIN AR D=116	94211-05300	7	201
ROD ASSY,PISTON M47	94333-09800	402	269	ROD,PISTON F40	94391-34100	602	233	ROLLER,MAIN AR D=116	94211-05300	7	209
ROD ASSY,PISTON M47	94334-02500	402	259	ROD,PISTON F40	94391-34700	602	243	ROLLER,MAIN AR D=116	94211-05300	3	219
ROD ASSY,PISTON M47	94334-05100	402	273	ROD,PISTON M40	94C22-01200	202	267	ROLLER,MAIN AR D=116	94211-05300	7	201
ROD ASSY,PISTON M50	94333-06900	502	255	ROD,PISTON M40	94C22-02700	202	271	ROLLER,MAIN AR D=116	94211-05300	7	209
ROD ASSY,PISTON M50	94333-09900	502	269	ROD,PISTON M40	94C22-04800	202	257	ROLLER,MAIN AR D=116	94211-05300	3	177
ROD ASSY,PISTON M50	94334-02600	502	259	ROD,PISTON M40	94C22-06900	202	253	ROLLER,MAIN AR D=116	94211-05300	3	219
ROD ASSY,PISTON M50	94334-05200	502	273	ROD,PISTON M43	94C22-01300	302	267	ROLLER,MAIN AR D=116	94211-05300	7	201
ROD ASSY,PISTON M55	94333-07100	602	255	ROD,PISTON M43	94C22-02800	302	271	ROLLER,MAIN AR D=116	94211-05300	7	209
ROD ASSY,PISTON M55	94334-00100	602	269	ROD,PISTON M43	94C22-04900	302	257	ROLLER,MAIN AR D=116	94211-05300	3	219
ROD ASSY,PISTON M55	94334-02700	602	259	ROD,PISTON M43	94C22-07100	302	253	ROLLER,MAIN AR D=116	94211-05300	7	201
ROD ASSY,PISTON M55	94334-05300	602	273	ROD,PISTON M47	94391-03800	402	267	ROLLER,MAIN AR D=116	94211-05300	7	209
ROD ASSY,PISTON M60	94333-07200	702	255	ROD,PISTON M47	94391-07200	402	253	ROLLER,MAIN AR D=116	94211-05300	3	219
ROD ASSY,PISTON M60	94334-00200	702	269	ROD,PISTON M47	94C22-02900	402	271	ROLLER,MAIN AR D=116	94211-05300	7	201
ROD ASSY,PISTON M60	94334-02800	702	259	ROD,PISTON M47	94C22-05100	402	257	ROLLER,MAIN AR D=116	94211-05300	7	209
ROD ASSY,PISTON M60	94334-05400	702	273	ROD,PISTON M50	94C22-01400	502	267	ROLLER,MAIN AR D=116	94211-05300	3	219
ROD ASSY,PISTON M65	94333-07300	802	255	ROD,PISTON M50	94C22-07300	502	253	ROLLER,MAIN AR D=116	94211-05300	7	201
ROD ASSY,PISTON M65	94334-00300	802	269	ROD,PISTON M50	94C62-01200	502	271	ROLLER,MAIN AR D=116	94211-05300	7	209
ROD ASSY,PISTON M65	94334-02900	802	259	ROD,PISTON M50	94C62-03600	502	257	ROLLER,MAIN AR D=116	94211-05300	3	219
ROD ASSY,PISTON M65	94334-05500	802	273	ROD,PISTON M55	94C22-01500	602	267	ROLLER,MAIN AR D=116	94211-05300	7	201
ROD ASSY,PISTON M70	94333-05600	902	273	ROD,PISTON M55	94C22-03100	602	271	ROLLER,MAIN AR D=116	94211-05300	7	209
ROD ASSY,PISTON M70	94333-07400	902	255	ROD,PISTON M55	94C22-05200	602	257	ROLLER,MAIN AR D=116	94211-05300	3	219
ROD ASSY,PISTON M70	94334-00400	902	269	ROD,PISTON M55	94C22-07400	602	253	ROLLER,MAIN AR D=116	94211-05300	7	201
ROD ASSY,PISTON M70	94334-03100	902	259	ROD,PISTON M60	94C22-01600	702	267	ROLLER,MAIN AR D=116	94211-05300	7	209
ROD ASSY,PISTON V30	94362-00900	102	293	ROD,PISTON M60	94C22-03200	702	271	ROLLER,MAIN AR D=116	94211-05300	3	219
ROD ASSY,PISTON V30	94362-09500	102	281	ROD,PISTON M60	94C22-05300	702	257	ROLLER,MAIN AR D=116	94211-05300	7	201
ROD ASSY,PISTON V33	94362-01100	202	293	ROD,PISTON M60	94C22-07500	702	253	ROLLER,MAIN AR D=116	94211-05300	7	209
ROD ASSY,PISTON V33	94362-09600	202	281	ROD,PISTON M65	94C22-05400	802	257	ROLLER,MAIN AR D=116	94211-05300	3	219
ROD ASSY,PISTON V35	94363-03200	102	285	ROD,PISTON V30	94C62-01100	102	291	ROLLER,MAIN AR D=116	94211-05300	4	35
ROD ASSY,PISTON V35	94363-05800	102	297	ROD,PISTON V30	94C62-03500	102	279	ROLLER,MAIN AR D=116	94211-05300	3	21
ROD ASSY,PISTON V37	94363-03300	202	285	ROD,PISTON V33	94C62-01200	202	291	ROLLER,MAIN AR D=116	94211-05300	7	201
ROD ASSY,PISTON V37	94363-05900	202	297	ROD,PISTON V33	94C62-03600	202	279	ROLLER,MAIN AR D=116	94211-05300	7	209
ROD ASSY,PISTON V40	94363-03400	302	285	ROD,PISTON V35	94C62-01300	102	295	ROLLER,MAIN AR D=116	94211-05300	7	201
ROD ASSY,PISTON V40	94363-06100	302	297	ROD,PISTON V35	94C62-03700	102	283	ROLLER,MAIN AR D=116	94211-05300	7	209
ROD ASSY,PISTON V45	94363-03500	402	285	ROD,PISTON V37	94C62-01400	202	295	ROLLER,MAIN AR D=116	94211-05300	7	201
ROD ASSY,PISTON V45	94363-06200	402	297	ROD,PISTON V37	94C62-03800	202	283	ROLLER,MAIN AR D=116	94211-05300	7	209
ROD ASSY,PISTON V50	94363-03600	502	285	ROD,PISTON V40	94C62-01500	302	295	ROLLER,MAIN AR D=116	94211-05300	7	201
ROD ASSY,PISTON V50	94363-06300	502	297	ROD,PISTON V40	94C62-03900	302	283	ROLLER,MAIN AR D=116	94211-05300	7	209
ROD ASSY,PISTON V55	94363-03700	602	285	ROD,PISTON V45	94C62-01600	402	295	ROLLER,MAIN AR D=116	94211-05300	7	201
ROD ASSY,PISTON V55	94363-06400	602	297	ROD,PISTON V45	94C62-04100	402	283	ROLLER,MAIN AR D=116	94211-05300	7	209
ROD ASSY,PISTON V60	94363-03800	702	285	ROD,PISTON V50	94C62-01700	502	295	ROLLER,MAIN AR D=116	94211-05300	7	201
ROD ASSY,PISTON V60	94363-06500	702	297	ROD,PISTON V50	94C62-04200	502	283	ROLLER,MAIN AR D=116	94211-05300	7	209
ROD ASSY,PUSH DRY	91A51-01110	132	107	ROD,PISTON V60	94C62-04400	702	283	ROLLER,MAIN AR D=116	94211-05300	7	201
ROD ASSY,PUSH TRQ	91A46-00110	126	105	ROD,TIE 3V TIE-ROD	91473-10600	114	155	ROLLER,MAIN AR D=116	94211-05300	7	209
ROD ASSY,PUSH TRQ ROD	91A46-00110	129	107	ROD,TRQ				ROLLER,MAIN AR D=116	94211-05300	7	201
ASSY,PUSH DRY				ROD,TIE 4V TIE-ROD	91473-10700	114	157	ROLLER,MAIN AR D=116	94211-05300	7	209
ROD COVER SEAL KIT	91F43-11930	121	95	DRY,TRQ				ROLLER,MAIN AR D=116	94211-05300	7	201
ROD,ACCEL D2-3	91E51-10900	207	115	ROLLER,ACCEL	91A51-18200	204	115	ROLLER,MAIN AR D=116	94211-05300	7	209

ALPHA INDEX

DESCRIPTION	PART NO.	REF NO.	PAGE NO.	DESCRIPTION	PART NO.	REF NO.	PAGE NO.	DESCRIPTION	PART NO.	REF NO.	PAGE NO.
SEAL	91A61-01800	403	125	SERVO CASE ASSY CASE	91A24-30301	11	51	SHIM,MAIN ROLLER SHIM	94101-01900	8	177
SEAL KIT	95101-07817	102	431	ASSY,SERBO TRQ				AR T=1.0			
SEAL KIT	94333-00028	117	255	SHAFT	91A54-10500	105	119	SHIM,T=0.1 SHIM AR T=0.1	91A25-05100	9	65
SEAL KIT	94333-00038	117	269	SHAFT	91A72-01200	710	143	DRY			
SEAL KIT	94333-00048	119	259	SHAFT	91A72-01300	713	145	SHIM,T=0.1 SHIM AR T=0.1	91A25-05100	2	51
SEAL KIT	94333-00048	119	281	SHAFT	91A72-01400	714	147	TRQ			
SEAL KIT	94333-00068	119	273	SHAFT,CHANGE LEVER	91351-26700	104	113	SHIM,T=0.2 SHIM AR T=0.2	91A25-05200	10	65
SEAL KIT	94333-00068	119	293	DRY				DRY			
SEAL KIT	94362-10018	108	283	SHAFT,CLUTCH SHIFTER	91A25-41900	16	61	SHIM,T=0.2 SHIM AR T=0.2	91A25-05200	3	51
SEAL KIT	94362-21028	108	295	DRY				TRQ			
SEAL KIT	94363-00018	113	285	SHAFT,FRONT AXLE	91G33-10601	6	77	SHIM,T=0.3 SHIM AR T=0.3	91A25-05300	11	65
SEAL KIT	94363-00038	115	297	SHAFT,FUEL LID	91A12-09300	105	33	DRY			
SEAL KIT	94382-00018	118	235	SHAFT,INPUT CLUTCH	91A24-40010	1	55	SHIM,T=0.3 SHIM AR T=0.3	91A25-05300	4	51
SEAL KIT	94382-00038	119	245	SHAFT,INPUT TRQ				TRQ			
SEAL KIT CONSISTS OF *#	91F43-11940	122	95	SHAFT,INPUT DRY	91A25-00600	401	63	SHIM,T=0.4 SHIM AR T=0.4	91A25-05400	12	65
SEAL KIT,INLET CONSISTS OF *#	91E72-10010	115	151	SHAFT,MAIN DRY	91A25-01400	601	63	DRY			
SEAL KIT,LIFT CYL	94319-00088	115	233	SHAFT,PULLEY	94A10-02300	10	215	SHIM,T=0.4 SHIM AR T=0.4	91A25-05400	5	51
SEAL KIT,LIFT CYL	94319-00098	115	243	SHAFT,SUSP.CONTROL	91A14-02640	130	41	TRQ			
SEAL KIT,LIFT CYLINDER	94321-00018	106	267	SHAFT,CONTROL				SHIM,T=0.5 SHIM AR T=0.5	91A25-05500	13	65
SEAL KIT,LIFT CYLINDER	94321-00018	107	241	SHEAVE	91446-03800	115	101	DRY			
SEAL KIT,LIFT CYLINDER	94351-00088	106	253	SHEAVE	91446-03800	115	103	SHIM,T=0.5 SHIM AR T=0.5	91A25-05500	6	51
SEAL KIT,LIFT CYLINDER	94351-00088	107	231	SHIELD,SEAT L.H.	91A14-02450	105	41	TRQ			
SEAL KIT,LIFT CYLINDER	94362-00048	110	279	SHIELD,SEAT R.H.	91A14-02440	104	41	SHIM,T=0.6 SHIM AR T=0.6	91A25-05600	14	65
SEAL KIT,LIFT CYLINDER	94362-00048	113	257	SHIFTER,CLUTCH DRY	91A25-23600	1	63	DRY			
SEAL KIT,LIFT CYLINDER	94362-00068	112	271	SHIM	91E43-05200	12	91	SHIM,T=0.6 SHIM AR T=0.6	91A25-05600	7	51
SEAL KIT,LIFT CYLINDER	94362-00068	112	291	SHIM	91E43-05300	13	91	TRQ			
SEAL KIT,RELIEF DRY,TRQ	91B72-00020	117	151	SHIM AR T=0.05	97E27-01400	24	81	SHOE&LINING	91E46-00113	108	101
SEAL KIT,RELIEF DRY,TRQ	91B72-10010	116	151	SHIM AR T=0.1	91331-01200	21	79	ASSY,PRIMARY SHOE & LINING ASSY PRIMARY			
SEAL KIT,STEER VALVE	91B54-00110	106	121	SHIM AR T=0.2	97E27-00800	25	81	SHOE&LINING	91E46-00113	108	103
CONSISTS OF *#				SHIM AR T=0.2	91331-01300	22	79	ASSY,PRIMARY SHOE & LINING ASSY PRIMARY			
SEAL KIT,TILT CYLINDER	94304-40140	111	193	SHIM AR T=0.2	97E27-00900	26	81	SHOE&LINING	91E46-00114	109	101
SEAL KIT,TILT CYLINDER	94304-40140	111	195	SHIM AR T=0.5	64361-95214	13	179	ASSY,SECONDARY SHOE & LINING ASSY SECONDARY			
SEAL,CONDENSER TANK	MB007867	103	7	SHIM AR T=0.5	64361-95214	14	177	SHOE&LINING	91E46-00212	109	103
SEAL,CUSHION	94162-06400	111	285	SHIM AR T=0.5	91331-01400	23	79	ASSY,SECONDARY SHOE & LINING ASSY SECONDARY			
SEAL,CUSHION	94162-06400	111	297	SHIM AR T=0.5	94111-07500	10	219	SHOE&LINING	91E46-00212	109	103
SEAL,CUSHION	94162-06400	112	235	SHIM AR T=0.5	94111-07500	14	201	ASSY,SECONDARY SHOE & LINING ASSY SECONDARY			
SEAL,CUSHION	94162-06400	112	245	SHIM AR T=0.5	94111-07500	14	209	SHROUD	91E01-30900	5	3
SEAL,CUSHION	94162-06400	115	259	SHIM AR T=0.5	94310-02100	20	219	SLEEVE,SYNCHRO GEAR	91A25-01600	603	63
SEAL,CUSHION	94162-06400	115	273	SHIM AR T=0.5	94310-02100	22	201	DRY			
SEAL,CUSHION	94162-06400	115	281	SHIM AR T=0.5	94310-02100	22	209	SLEEVE,SYNCHRO GEAR	91A25-01600	603	63
SEAL,CUSHION	94162-06400	115	293	SHIM AR T=1.0	97E27-01100	27	81	DRY			
SEAL,DUST	91444-11400	9	93	SHIM AR T=1.0	64361-95213	12	179	SLEEVE,SYNCHRONIZER	ME632074	614	63
SEAL,DUST	91E43-11300	10	91	SHIM AR T=1.0	64361-95213	13	177	SLEEVE,T/M DRY			
SEAL,DUST SEAL,OIL	91E72-06900	121	155	SHIM AR T=1.0	94105-01500	8	193	SLIDE,L.H. SLIDE R.H.	91A14-01900	108	41
DRY,TRQ				SHIM AR T=1.0	94105-01500	8	195	SLIDE,W/LEVER L.H. SLIDE & LEVER L.H.	91A14-01800	109	41
SEAL,DUST SEAL,OIL	91E72-06900	121	157	SHIM AR T=1.0	94111-07400	9	219	SLUG TRQ	51727-06502	33	75
DRY,TRQ				SHIM AR T=1.0	94111-07400	13	201	SOCKET KIT,BOTTLERS	94304-20048	303	193
SEAL,DUST SEAL,OIL	91E72-06900	206	151	SHIM AR T=1.0	94111-07400	13	209	TILT K11			
DRY,TRQ				SHIM AR T=1.0	94211-13400	23	219	SOCKET KIT,BOTTLERS	94304-20048	303	195
SEAL,OIL	F3016-12523	16	77	SHIM AR T=1.0	94A10-03500	11	211	TILT K11			
SEAL,OIL	91B31-00700	1	79	SHIM AR T=1.0	97E27-01200	28	81	TILT K11			
SEAL,OIL	91E33-01800	15	77	SHIM AR T=1.6	94110-09401	15	219	SOCKET KIT,TILT	94304-20028	103	193
SEAL,OIL	91E43-02300	22	93	SHIM AR T=1.6	94110-09401	17	201	K01,K02,K03			
SEAL,OIL	94105-03500	12	193	SHIM AR T=1.6	94110-09401	17	209	SOCKET KIT,TILT	94304-20028	103	195
SEAL,OIL	94105-03500	12	195	SHIM AR T=2.0	94105-01600	9	193	K01,K02,K03			
SEAL,OIL DRY	F3012-02031	26	67	SHIM AR T=2.0	94105-01600	9	195	SOCKET KIT,TILT	94304-20028	203	193
SEAL,OIL DRY	F3012-03523	15	65	SHIM T=0.8	91A44-00200	16	93	K05,K06,K07			
SEAL,OIL DRY	91A24-08600	25	67	SHIM T=2.0	91A44-00300	17	93	SOCKET KIT,TILT	94304-20028	203	195
SEAL,OIL TRQ	91A24-07900	9	57	SHIM,MAIN ROLLER AR	94210-10911	4	179	K05,K06,K07			
SEAL,OIL TRQ	91A24-08600	36	53	T=0.5				SOCKET KIT,TILT K12	94304-20038	403	193
SEAL,OIL TRQ	91A28-14200	44	75	SHIM,MAIN ROLLER AR	94210-10911	5	177	SOCKET KIT,TILT K12	94304-20038	403	195
SEAL,PRE CLEANER	91A61-01300	2	337	T=0.5				SOLENOID VALVE ASSY	91A28-30010	2	73
SEAL,RUBBER	91A10-02800	20	23	SHIM,MAIN ROLLER AR	94210-10911	6	219	VALVE ASSY,SOLENOID TRQ			
SEAT	91A64-01500	9	135	T=0.5				SOLENOID VALVE ASSY, VALVE ASSY,SOLENOID TRQ	91A28-30022	2	73
SEAT	94110-09701	18	219	SHIM,MAIN ROLLER AR	94210-10911	10	201	SPACER	91202-09500	17	341
SEAT	94110-09701	20	201	T=0.5				SPACER	91262-17600	9	341
SEAT	94110-09701	20	209	SHIM,MAIN ROLLER AR	94210-10911	10	209	SPACER	95218-03300	5	369
SEAT ASSY,SUSPENSION	91A14-00010	1	41	T=0.5				SPACER	95218-03300	6	379
SEAT,ACCUMU SPRING	91A28-12801	30	75	SHIM,MAIN ROLLER AR	94101-01900	7	179	SPACER	95218-03300	6	389
TRQ				T=1.0				SPACER	91202-09500	3	133
SEAT,BATTERY(D)	91A04-40900	3	17	SHIM,MAIN ROLLER AR	94210-10912	5	179	SPACER	91202-09500	4	305
SEAT,HOSE	94A10-02500	7	215	T=1.0				SPACER	91202-09500	5	5
SEAT,HOSE	94A10-14300	15	215	SHIM,MAIN ROLLER AR	94210-10912	6	177	SPACER	91211-23400	10	23
SEAT,HOSE	95125-02500	5	347	T=1.0				SPACER	91211-23400	13	193
SEAT,HOSE	95125-02500	6	359	SHIM,MAIN ROLLER AR	94210-10912	7	219	SPACER	91211-23400	13	195
SEAT,MAIN SPRING TRQ	91A28-11401	19	73	T=1.0				SPACER	91244-01200	11	93
SENSOR,HANDLE	91A05-03701	105	21	SHIM,MAIN ROLLER AR	94210-10912	11	201	SPACER	91262-17600	8	131
SENSOR,HANDLE	91A05-03701	205	21	T=1.0				SPACER	91531-00700	14	79
SENSOR,TIRE	91A43-03601	23	91	SHIM,MAIN ROLLER AR	94210-10912	11	209				

ALPHA INDEX

DESCRIPTION	PART NO.	REF NO.	PAGE NO.	DESCRIPTION	PART NO.	REF NO.	PAGE NO.	DESCRIPTION	PART NO.	REF NO.	PAGE NO.
SPACER	91A72-04900	6	143	SPOOL CUSHION	94319-09500	108	233	STATOR SHAFT ASSY	91A24-30031	1	57
SPACER	91A72-04900	6	145	SPOOL,CUSHION				SHAFT ASSY,STATOR TRQ			
SPACER	91A72-04900	6	147	SPOOL CUSHION	94433-07900	108	243	STAY,HOSE	95218-33101	17	389
SPACER	92512-05300	505	29	SPOOL,CUSHION				STAY,PIPE	95209-18101	2	425
SPACER	94105-00200	13	193	SPRING	91446-02500	107	101	STEEL,BALL,BEARING	94282-02400	116	235
SPACER	94105-00200	13	195	SPRING	91446-02500	107	103	STEEL,BALL,BEARING	94282-02400	116	245
SPACER	94205-03300	16	193	SPRING	91446-03200	128	101	STEER COLUMN ASSY	91A54-10010	1	119
SPACER	94205-03300	16	195	SPRING	91446-03400	128	103	COLUMN ASSY,STEERING			
SPACER	94262-06700	113	259	SPRING	91446-03900	129	101	STEP,L.H.-MIT	91E12-12500	27	37
SPACER	94262-06700	113	273	SPRING	91446-03900	129	103	STEP,R.H.-MIT	91E12-12600	28	37
SPACER	94262-06700	113	281	SPRING	91806-01600	4	311	STOPPER KIT	94382-00028	119	235
SPACER	94262-06700	113	293	SPRING	91806-01700	5	311	STOPPER KIT	94382-00048	120	245
SPACER	94363-06800	113	297	SPRING	91846-12500	116	101	STOPPER,INCHING TRQ	91A28-05400	602	73
SPACER	94382-04900	117	245	SPRING	91846-12500	116	103	STOPPER,INCHING TRQ	91A28-10701	10	73
SPACER	94A10-05100	3	201	SPRING	91846-14100	113	101	STOPPER,INCHING TRQ	91A28-10702	10	73
SPACER	94A10-05100	3	209	SPRING	91846-14100	113	103	STOPPER,ROLLER	94201-04500	6	179
SPACER 60-3B K04	94304-06100	7	193	SPRING	91A14-02610	128	41	STOPPER,ROLLER	94201-04500	7	177
SPACER COLLAR	95415-08300	5	403	SPRING	91A14-02620	129	41	STRAINER & COVER ASS	91A24-08200	14	51
SPACER COLLAR	95415-08300	14	389	SPRING	91A54-01900	117	119	STRAINER&COVER ASSY			
SPACER COLLAR	95415-08300	15	413	SPRING	91A54-10700	107	119	TRQ			
SPACER COLLAR	95415-08300	15	423	SPRING	91E46-00117	119	101	STRAINER TRQ	91A28-05800	18	73
SPACER F28	94391-14700	113	243	SPRING	91E46-00117	119	103	STRAINER,SUCTION	91375-23600	202	167
SPACER F30	94382-04900	217	245	SPRING	93011-01900	207	325	STRIKER	91213-13700	4	23
SPACER F30	94391-14700	213	243	SPRING	94006-00600	3	197	STRIP,MAST	94A10-01600	8	219
SPACER F33	94382-05100	317	245	SPRING	94307-01100	104	199	STRIP,MAST	94A10-01600	12	201
SPACER F33	94391-14600	313	243	SPRING	94319-09600	109	233	STRIP,MAST	94A10-01600	12	209
SPACER F35	94382-05200	417	245	SPRING	94433-08100	109	243	STRIP,WEATHER	91E12-11400	502	29
SPACER F35	94391-14800	413	243	SPRING DRY	91326-33800	18	67	WEATHERSTRIP			
SPACER F37	94382-02700	520	235	SPRING DRY,TRQ	91473-01600	125	155	STRIP,WEATHER	91E12-30600	104	31
SPACER F37	94382-05300	517	245	SPRING DRY,TRQ	91473-01600	125	157	WEATHERSTRIP			
SPACER F40	94382-02700	620	235	SPRING DRY,TRQ	91473-01600	209	151	STRUT (L.H.)	91446-03500	121	101
SPACER F40	94382-05300	617	245	SPRING DRY,TRQ	91473-02300	211	151	STRUT (R.H.)	91446-03600	121	103
SPACER F40	94391-13200	613	233	SPRING DRY,TRQ	91E72-02700	127	155	STUD	F1450-08030	101	347
SPACER F40	94391-14900	613	243	SPRING DRY,TRQ	91E72-02700	127	157	STUD	F1450-08030	101	359
SPACER K02	94304-05800	5	193	SPRING DRY,TRQ	91E72-02700	216	151	STUD DRY,TRQ	91E72-03900	116	149
SPACER K02	94304-05800	5	195	SPRING DRY,TRQ	91E72-02800	110	149	STUD DRY,TRQ	91E72-03900	116	155
SPACER K03	94304-07800	6	193	SPRING DRY,TRQ	91E72-02800	110	155	STUD DRY,TRQ	91E72-03900	116	157
SPACER K03	94304-07800	6	195	SPRING DRY,TRQ	91E72-02800	110	157	SUPPORT	91A12-11700	118	31
SPACER K04	94304-06100	7	195	SPRING DRY,TRQ	91E72-02800	223	151	SUPPORT,BUSHING	91A44-00100	14	93
SPACER M40	94C22-03500	210	271	SPRING RETURN	ME620200	8	61	SUPPORT,CHAIN WHEEL	94311-04200	1	221
SPACER M40	94C22-05600	210	257	SPRING,RETURN DRY				SUPPORT,CHAIN WHEEL	94A10-03600	1	213
SPACER M43	94C22-03500	310	271	SPRING SHIFTING KEY	ME600631	611	63	SUPPORT,FR.AXLE L.H.	91G33-10302	4	77
SPACER M43	94C22-05600	310	257	SPRING DRY				SUPPORT,L.H.			
SPACER M47	94C22-03600	410	271	SPRING TRQ	91A24-08231	1403	51	SUPPORT,FR.AXLE R.H.	91G33-10402	5	77
SPACER M47	94C62-04500	410	257	SPRING,ACCUM. INNER	91228-16400	32	75	SUPPORT,R.H.			
SPACER M50	94C22-03600	510	271	SPRING,INNER TRQ				SUPPORT,LEVER DRY	65421-00800	206	83
SPACER M50	94C62-04500	510	257	SPRING,ACCUM. OUTER	91228-26300	31	75	SWITCH ASSY,FNR	91A07-05600	107	21
SPACER M55	94C22-03600	610	271	SPRING,OUTER TRQ				SWITCH,BACK UP LAMP	03151-47001	21	67
SPACER M55	94C62-04500	610	257	SPRING,BELLE VILLE TRQ	91524-11200	7	55	SWITCH,BACKUP LAMP			
SPACER M60	94C22-03600	710	271	SPRING,BRAKE RETURN	91A51-10700	110	107	NEUTRAL & BACKUP			
SPACER M60	94C62-04500	710	257	DRY				SWITCH,COMB F1-R1-L3	91A05-45020	1	21
SPACER M65	94C22-05700	810	257	SPRING,BRAKE RETURN	91A52-10300	107	105	SWITCH,COMBINATION			
SPACER ROD,PISTON M65	94391-07600	802	253	TRQ				TRQ			
SPACER TRQ	91A24-18800	22	55	SPRING,CLUTCH RETURN	91A51-10800	111	107	SWITCH,COMB L3	91A05-45040	2	21
SPACER TRQ	91A24-18801	22	55	DRY				SWITCH,COMBINATION			
SPACER V30	94C62-02100	110	291	SPRING,CLUTCH RETURN	91A24-21600	5	55	DRY			
SPACER V33	94C62-02100	210	291	TRQ				SWITCH,HAND BRAKE	91A51-12220	202	109
SPACER V35	94C62-02200	106	295	SPRING,CLUTCH RETURN	91A51-10800	108	105	SWITCH,LIGHTING DRY	91A05-13400	204	21
SPACER V37	94363-06800	213	297	TRQ				SWITCH,LIGHTING TRQ	91A05-13400	104	21
SPACER V37	94C62-02200	206	295	SPRING,CONICAL TRQ	91A51-09500	125	105	SWITCH,SEAT SAFETY	91A14-00600	113	41
SPACER V40	94363-06900	313	297	SPRING,FUEL LID	91A12-09400	106	33	SWITCH,STARTING	91A07-11900	4	11
SPACER V40	94C62-02300	306	295	SPRING,GAS	91312-02900	3	31	SWITCH,STOP LAMP DRY	91206-11300	116	107
SPACER V40	94C62-04500	306	283	SPRING,INCHING RETURN	91A28-05600	12	73	SWITCH,STOP LAMP TRQ	91206-11300	111	105
SPACER V45	94363-04300	415	285	SPRING,INCH RETURN TRQ				SWITCH,THERMO 122	05204-50501	26	51
SPACER V45	94363-06900	413	297	SPRING,INCHING VALVE	91A28-08300	603	73	SWITCH,THERMO OIL			
SPACER V45	94C62-02300	406	295	TRQ				TEMP:122Z TRQ			
SPACER V45	94C62-04500	406	283	SPRING,INPUT SHAFT DRY	91A25-03500	402	63	SWITCH,WORKING LAMP	91A05-11301	6	313
SPACER V50	94363-04300	515	285	SPRING,MAIN RELIEF TRQ	91A28-04500	27	73	SWITCH,WORKING LAMP	91A05-11301	22	311
SPACER V50	94363-07100	513	297	SPRING,MAIN RELIEF TRQ	91A28-11500	20	73	T&R BDN28X9-15-12IRS	91639-06040	1	87
SPACER V50	94C62-02400	506	295	SPRING,RETURN	91213-13600	114	31	TIRE & RIM ASSY			
SPACER V50	94C62-04600	506	283	SPRING,RETURN D	91A51-17700	203	115	T&R DDN250-15-16IRS TIRE	91639-08010	2	87
SPACER V55	94363-04400	615	285	SPRING,RETURN DRY	65421-00700	205	83	& RIM ASSY			
SPACER V55	94363-07100	613	297	SPRING,RING DRY	91A25-03700	403	63	T&R DDN650-10-12TBS TIRE	91639-06010	2	97
SPACER V60	94363-04400	715	285	SPRING,SUB GEAR 23T	91A25-27300	411	63	& RIM ASSY			
SPACER V60	94363-07100	713	297	SPRING,SUB GEAR DRY				TANK,RESERVOIR DRY	91A51-12400	201	117
SPACER V60	94C62-04600	706	283	SPRING,SUB GEAR 35T	91A25-17100	409	63	TANK,RESERVOIR DRY			
SPACER,INPUT GEAR DRY	91A25-15800	405	63	SPRING,SUB GEAR DRY				TANK,RESERVOIR ASSY	91A01-10700	1	7
SPACER,INPUT SHAFT TRQ	91A24-17100	11	55	SPRING,T/C RELIEF	91A28-04800	8	51	TANK ASSY,RESERVOIR			
SPACER,SPRING	91A51-07600	201	115	SPRING,T/CONV RELIEF				TANK,RESERVOIR TRQ	91A51-12300	101	117
SPIDER,DIFFERENTIAL	91631-00600	904	79	TRQ				TERMINAL-DOWN,HOSE	95101-08500	103	431
								TIE-ROD	91F43-11927	116	95

ALPHA INDEX

DESCRIPTION	PART NO.	REF NO.	PAGE NO.	DESCRIPTION	PART NO.	REF NO.	PAGE NO.	DESCRIPTION	PART NO.	REF NO.	PAGE NO.
TIEROD TIE-ROD	91F43-00500	5	93	VALVE,CHECK	94491-82900	106	291	WASHER,PLAIN	F2500-08000	212	115
TIRE & RIM ASSY	91239-06080	1	97	VALVE,CONTROL VALVE	91B90-00900	1	155	WASHER,PLAIN	F2500-08000	711	143
TIRE,JL 6.50-10-10PR TIRE,	91233-03500	101	97	ASSY,CONTROL DRY,TRQ				WASHER,PLAIN	F2500-08000	716	145
6.50-10-10PR				VALVE,DOWN SAFETY	94411-00050	18	215	WASHER,PLAIN	F2500-08000	717	147
TIRE,J-LUG 28X9-15-1 TIRE,	91633-02900	101	87	VALVE,EMERGENCY	91E72-02900	224	151	WASHER,PLAIN	F2500-10000	4	131
28X9-15-12PR				DRY,TRQ				WASHER,PLAIN	F2500-10000	5	301
TIRE,P/L,250-15-16PR TIRE,	91733-00800	201	87	VALVE,FLOW REG.	91G72-20160	113	149	WASHER,PLAIN	F2500-10000	6	125
250-15-16PR				DRY,TRQ				WASHER,PLAIN	F2500-10000	7	23
TIRE,P/L,6.50-10-12P TIRE,	91743-00100	201	97	VALVE,FLOW REG.	91G72-20160	113	155	WASHER,PLAIN	F2500-10000	8	129
6.50-10-12PR				DRY,TRQ				WASHER,PLAIN	F2500-10000	10	213
T-JOINT	94310-04400	4	223	VALVE,FLOW REG.	91G72-20160	113	157	WASHER,PLAIN	F2500-10000	114	119
TORQUE CONVERTER	91A23-10022	1	49	DRY,TRQ				WASHER,PLAIN	F2500-10000	15	195
ASSY TORQUE-CONVERTER TRQ				VALVE,FLOW REG.	91G72-20160	226	151	WASHER,PLAIN	F2500-10000	19	215
TRANSMISSION ASSY.	91A25-40000	1	61	VALVE,FLOW DRY,TRQ				WASHER,PLAIN	F2500-12000	4	213
TRANSMISSION ASSY DRY				VALVE,INCHING TRQ	91A28-05300	601	73	WASHER,PLAIN	F2500-12000	11	221
TRANSMISSION ASSY.	91A24-30000	1	51	VALVE,KNOB CONTROL	91A76-40400	1901	161	WASHER,PLAIN	F2500-12000	15	195
TRANSMISSION ASSY TRQ				VALVE,N.C. ASSY VALVE	91E72-03100	228	153	WASHER,PLAIN	F2500-14000	14	211
TRAY ASSY,UTILITY	91E12-09600	2	325	ASSY DRY,TRQ				WASHER,PLAIN	F2500-14000	26	219
TUBE,CORRUGATE	05378-07012	7	135	VALVE,N.O. ASSY VALVE	91E72-03200	111	149	WASHER,PLAIN	F2501-06000	5	45
TUBE,CYLINDER	91F43-11911	101	95	ASSY DRY,TRQ				WASHER,PLAIN	F2501-06000	17	43
TUBE,SPIRAL DRY	05379-23010	210	117	VALVE,N.O. ASSY VALVE	91E72-03200	111	155	WASHER,PLAIN	91251-04400	4	129
TUBE,SPIRAL DRY	05379-23030	209	117	ASSY DRY,TRQ				WASHER,PLAIN	91446-04200	117	101
TUBE,SPIRAL TRQ	05379-23010	108	117	VALVE,N.O. ASSY VALVE	91E72-03200	111	157	WASHER,PLAIN	91446-04200	117	103
TUBE,SPIRAL	05379-13050	2	207	ASSY DRY,TRQ				WASHER,PLAIN	91A72-05100	4	143
				VALVE,REGULATOR TRQ	55328-10900	34	75	WASHER,PLAIN	91A72-05100	4	145
				VALVE,RELIEF 105	91E72-30150	102	151	WASHER,PLAIN	91A72-05100	4	147
TUBE,VINYL TUBE,SOFT VINYL	F4002-12150	3	327	VALVE,RELIEF DRY,TRQ				WASHER,PLAIN 2V	F2500-05000	10	143
U-BOLT	91361-04600	3	337	VALVE,RELIEF 105	91E72-30150	103	149	WASHER,PLAIN 3V	F2500-05000	10	145
UNION ASSY,FILLER TRQ	91A46-00120	130	107	VALVE,RELIEF DRY,TRQ				WASHER,PLAIN 4V	F2500-05000	10	147
UNION ASSY,FILLER DRY				VALVE,RELIEF 105	91E72-30150	103	155	WASHER,PLAIN DRY	F2500-06000	207	117
UNION ASSY,FILLER TRQ	91A46-00120	133	107	VALVE,RELIEF DRY,TRQ				WASHER,PLAIN DRY	F2500-08000	123	107
UNION ASSY,FILLER DRY				VALVE,RELIEF 105	91E72-30150	103	157	WASHER,PLAIN DRY	F2500-08000	210	83
UNION ASSY,FILLER TRQ	91A46-00120	127	105	VALVE,RELIEF DRY,TRQ				WASHER,PLAIN DRY	F2500-12000	5	111
UNION ASSY,FILLER TRQ				VALVE,RELIEF DRY,TRQ	91E72-30140	102	149	WASHER,PLAIN DRY	58311-01500	118	107
UNIVERSAL JOINT ASSY	91524-00041	4	71	VALVE,RELIEF DRY,TRQ	91E72-30140	102	155	WASHER,PLAIN EARTHING	F2500-10000	8	13
JOINT ASSY,UNIVERSAL DRY				VALVE,RELIEF DRY,TRQ	91E72-30140	102	157	WASHER,PLAIN	F2500-10000	15	193
UNIVERSAL JOINT ASSY	91524-00041	4	59	VALVE,RELIEF DRY,TRQ	91E72-30140	103	151	K05,K06,K07			
JOINT ASSY,UNIVERSAL TRQ				VALVE,RELIEF TRQ	91224-02600	16	51	WASHER,PLAIN	F2500-12000	15	193
VALVE ASSY,ATTACHMENT	91E72-40210	117	155	VALVE,STEERING 100	91B54-00500	101	121	K05,K06,K07			
VALVE ASSY,ATT DRY,TRQ				WASHER	91262-07700	10	341	WASHER,PLAIN TRQ	F2500-06000	9	109
VALVE ASSY,ATTACHMENT	91E72-40210	117	157	WASHER	08302-08000	4	41	WASHER,PLAIN TRQ	F2500-08000	6	109
VALVE ASSY,ATT DRY,TRQ				WASHER	08302-10000	2	301	WASHER,PLAIN TRQ	F2500-08000	119	105
VALVE ASSY,CHECK	94133-05800	111	255	WASHER	31201-71800	20	79	WASHER,PLAIN TRQ	58311-01500	114	105
VALVE ASSY,CHECK	94133-05800	111	269	WASHER	58681-04500	3	43	WASHER,PLAIN	F2500-06000	106	117
VALVE ASSY,CHECK	94191-02600	103	253	WASHER	91212-13501	206	325	WASHER,SPRING TRQ			
VALVE ASSY,CHECK	94191-02600	103	267	WASHER	91262-07700	9	131	WASHER,SEALING	04826-60060	301	135
VALVE ASSY,CHECK	94191-02600	104	231	WASHER	91262-07700	12	311	WASHER,SEALING	91A64-01400	1401	167
VALVE ASSY,CHECK	94191-02600	104	241	WASHER	91371-01150	111	141	WASHER,SPRING	F2515-10000	6	341
VALVE ASSY,CHECK	94262-06500	111	259	WASHER	91A14-02670	134	41	WASHER,SPRING	F2515-10000	7	403
VALVE ASSY,CHECK	94262-06500	111	273	WASHER	91A54-01700	115	119	WASHER,SPRING	F2515-10000	10	403
VALVE ASSY,CHECK	94262-06500	111	281	WASHER	91A54-10600	106	119	WASHER,SPRING	F2515-10000	11	425
VALVE ASSY,CHECK	94262-06500	111	293	WASHER	92301-02700	3	303	WASHER,SPRING	F2515-10000	13	413
VALVE ASSY,CONTROL DRY,TRQ	91B90-00800	1	149	WASHER	94A10-05200	5	201	WASHER,SPRING	F2515-10000	13	423
VALVE ASSY,CONTROL DRY,TRQ				WASHER	94A10-05200	5	209	WASHER,SPRING	F2515-10000	14	341
VALVE ASSY,CONTROL HIGH-CAPA.T/CONV TRQ	91A28-51000	1	73	WASHER	95789-08701	113	119	WASHER,SPRING	F2515-10000	19	413
VALVE ASSY,CONTROL HIGH-CAPA.T/CONV TRQ				WASHER DRY	65421-01300	214	83	WASHER,SPRING	F2515-10000	19	423
VALVE ASSY,DOWN SAFETY DOWN	94411-00020	7	203	WASHER, plain	F25001000	13	221	WASHER,SPRING	F2515-10000	21	403
VALVE ASSY,DOWN SAFETY				WASHER,DIFF BEVEL GE	MC866977	907	79	WASHER,SPRING	F2515-10000	26	403
VALVE ASSY,DOWN SAFETY VALVE,DOWN SAFETY	94411-00020	7	211	WASHER,GEAR THRUST				WASHER,SPRING	F2515-10000	30	413
VALVE ASSY,DOWN SAFETY VALVE,DOWN SAFETY				WASHER,DIFF PINION T	MC867093	908	79	WASHER,SPRING	F2515-10000	30	423
VALVE ASSY,DOWN SAFETY VALVE,DOWN SAFETY	94411-00030	21	223	WASHER,PINION THRUST				WASHER,SPRING	F2515-10000	39	413
VALVE ASSY,DOWN SAFETY VALVE,DOWN SAFETY				WASHER,PLAIN	F2500-10000	5	341	WASHER,SPRING	F2515-10000	39	423
VALVE ASSY,DOWN SAFETY VALVE,DOWN SAFETY				WASHER,PLAIN	F2500-10000	24	413	WASHER,SPRING	F2515-10000	40	413
VALVE ASSY,DOWN SAFETY VALVE,DOWN SAFETY				WASHER,PLAIN	F2500-10000	24	423	WASHER,SPRING	F2515-10000	40	423
VALVE ASSY,DOWN SAFETY VALVE,DOWN SAFETY				WASHER,PLAIN	91212-09800	6	39	WASHER,SPRING	F2515-06000	4	317
VALVE ASSY,DOWN SAFETY VALVE,DOWN SAFETY				WASHER,PLAIN	F2500-04000	108	33	WASHER,SPRING	F2515-06000	4	319
VALVE ASSY,DOWN SAFETY VALVE,DOWN SAFETY				WASHER,PLAIN	F2500-06000	5	319	WASHER,SPRING	F2515-06000	5	313
VALVE ASSY,DOWN SAFETY VALVE,DOWN SAFETY				WASHER,PLAIN	F2500-06000	5	325	WASHER,SPRING	F2515-06000	6	43
VALVE ASSY,DOWN SAFETY VALVE,DOWN SAFETY				WASHER,PLAIN	F2500-06000	7	337	WASHER,SPRING	F2515-06000	6	321
VALVE ASSY,DOWN SAFETY VALVE,DOWN SAFETY				WASHER,PLAIN	F2500-06000	9	115	WASHER,SPRING	F2515-06000	6	323
VALVE ASSY,DOWN SAFETY VALVE,DOWN SAFETY				WASHER,PLAIN	F2500-06000	12	309	WASHER,SPRING	F2515-06000	7	15
VALVE ASSY,DOWN SAFETY VALVE,DOWN SAFETY				WASHER,PLAIN	F2500-06000	19	311	WASHER,SPRING	F2515-06000	7	315
VALVE ASSY,DOWN SAFETY VALVE,DOWN SAFETY				WASHER,PLAIN	F2500-06000	211	115	WASHER,SPRING	F2515-06000	11	309
VALVE ASSY,DOWN SAFETY VALVE,DOWN SAFETY				WASHER,PLAIN	F2500-06000	704	17	WASHER,SPRING	F2515-06000	213	115
VALVE ASSY,DOWN SAFETY VALVE,DOWN SAFETY				WASHER,PLAIN	F2500-08000	4	29	WASHER,SPRING	F2515-06000	703	17
VALVE ASSY,DOWN SAFETY VALVE,DOWN SAFETY				WASHER,PLAIN	F2500-08000	4	31	WASHER,SPRING	F2515-08000	3	41
VALVE ASSY,DOWN SAFETY VALVE,DOWN SAFETY				WASHER,PLAIN	F2500-08000	11	3	WASHER,SPRING	F2515-08000	7	221
VALVE ASSY,DOWN SAFETY VALVE,DOWN SAFETY				WASHER,PLAIN	F2500-08000	116	31	WASHER,SPRING	F2515-08000	7	347
VALVE ASSY,DOWN SAFETY VALVE,DOWN SAFETY				WASHER,PLAIN	F2500-08000	121	31	WASHER,SPRING	F2515-08000	8	359
VALVE ASSY,DOWN SAFETY VALVE,DOWN SAFETY				WASHER,PLAIN	F2500-08000	17	161	WASHER,SPRING	F2515-08000	9	179
VALVE ASSY,DOWN SAFETY VALVE,DOWN SAFETY				WASHER,PLAIN	F2500-08000	18	311	WASHER,SPRING	F2515-08000	10	177

ALPHA INDEX

DESCRIPTION	PART NO.	REF NO.	PAGE NO.	DESCRIPTION	PART NO.	REF NO.	PAGE NO.	DESCRIPTION	PART NO.	REF NO.	PAGE NO.
WASHER, SPRING	F2515-08000	15	11	YOKE, COUPLING DRY	91524-04500	401	71				
WASHER, SPRING	F2515-08000	16	161	YOKE, COUPLING TRQ	91524-04500	401	59				
WASHER, SPRING	F2515-10000	3	143								
WASHER, SPRING	F2515-10000	3	145								
WASHER, SPRING	F2515-10000	3	147								
WASHER, SPRING	F2515-10000	4	119								
WASHER, SPRING	F2515-10000	5	17								
WASHER, SPRING	F2515-10000	5	131								
WASHER, SPRING	F2515-10000	5	343								
WASHER, SPRING	F2515-10000	6	99								
WASHER, SPRING	F2515-10000	6	201								
WASHER, SPRING	F2515-10000	6	209								
WASHER, SPRING	F2515-10000	8	23								
WASHER, SPRING	F2515-10000	9	129								
WASHER, SPRING	F2515-10000	9	213								
WASHER, SPRING	F2515-10000	10	223								
WASHER, SPRING	F2515-10000	11	347								
WASHER, SPRING	F2515-10000	12	11								
WASHER, SPRING	F2515-10000	12	359								
WASHER, SPRING	F2515-10000	15	359								
WASHER, SPRING	F2515-10000	19	3								
WASHER, SPRING	F2515-10000	20	223								
WASHER, SPRING	F2515-10000	24	11								
WASHER, SPRING	F2515-12000	2	43								
WASHER, SPRING	F2515-12000	3	213								
WASHER, SPRING	F2515-12000	8	47								
WASHER, SPRING	F2515-12000	10	221								
WASHER, SPRING	F2515-12000	105	97								
WASHER, SPRING	F2515-12000	19	23								
WASHER, SPRING	F2515-12000	24	201								
WASHER, SPRING	F2515-12000	24	209								
WASHER, SPRING	F2515-14000	3	123								
WASHER, SPRING	F2515-14000	13	211								
WASHER, SPRING	F2515-14000	25	219								
WASHER, SPRING	F2515-16000	2	93								
WASHER, SPRING	F2515-16000	102	227								
WASHER, SPRING	F2515-16000	102	237								
WASHER, SPRING	F2515-16000	102	247								
WASHER, SPRING	F2515-16000	102	261								
WASHER, SPRING	F2515-16000	102	275								
WASHER, SPRING	F2515-16000	102	287								
WASHER, SPRING	F2515-16000	22	219								
WASHER, SPRING	F2515-16000	51	191								
WASHER, SPRING	F2515-18000	3	85								
WASHER, SPRING	F2515-20000	2	91								
WASHER, SPRING	F2515-20000	7	39								
WASHER, SPRING	F2516-06000	4	45								
WASHER, SPRING	F2516-06000	6	325								
WASHER, SPRING	F2516-06000	16	43								
WASHER, SPRING	91F43-11928	117	95								
WASHER, SPRING DRY	F2515-10000	8	115								
WASHER, SPRING DRY	F2515-10000	213	83								
WASHER, SPRING DRY	F2515-12000	124	107								
WASHER, SPRING	F2515-10000	7	13								
EARTHING											
WASHER, SPRING FOR ALTERNATOR	F2515-05000	13	13								
WASHER, SPRING FOR STARTER	F2515-08000	15	13								
WASHER, SPRING M.L.H 6.5, 7.0M	F2515-10000	21	427								
WASHER, SPRING M.L.H 6.5M, 7.0M	F2515-10000	21	429								
WASHER, SPRING TRQ	F2515-10000	3	9								
WASHER, SPRING TRQ	F2515-10000	8	115								
WASHER, SPRING TRQ	F2515-12000	120	105								
WASHER, SPRING	F2515-10000	5	207								
V35, V37, V40, V45, V50,											
WASHER, SPRING	64335-45300	122	101								
WASHER, WAVE											
WASHER, SPRING	64335-45300	122	103								
WASHER, WAVE											
WASHER, THRUST AR T=0.8	91243-06200	25	209								
WASHER, THRUST DRY	91A25-01700	604	63								
WHEEL, CHAIN	94310-09100	3	221								
WHEEL, CHAIN	94310-09100	5	213								
WHEEL, CHAIN	94310-09100	25	201								
WHEEL, CHAIN	94310-09100	26	209								
WHEEL, STEERING	91A54-03010	1	123								
WIRE ASSY, SLIDE	91A14-02470	110	41								
WIRE DRY	00323-12004	20	67								

NUMERIC INDEX

PART NO.	REF NO.	PAGE NO.	PART NO.	REF NO.	PAGE NO.	PART NO.	REF NO.	PAGE NO.	PART NO.	REF NO.	PAGE NO.	PART NO.	REF NO.	PAGE NO.
F1010-10025	14	193	F1035-20045	35	423	F1805-10020	4	389	F1825-10025	1	109	F2500-08000	18	311
F1010-10025	14	195	F1035-20045	18	359	F1805-10020	5	215	F1825-10025	2	27	F2500-08000	212	115
F1035-06012	6	15	F1035-20060	6	369	F1805-10020	5	401	F1825-10025	2	119	F2500-08000	711	143
F1035-06012	14	77	F1035-20060	6	403	F1805-10020	6	413	F1825-10025	11	23	F2500-08000	716	145
F1035-06012	27	93	F1035-20060	7	379	F1805-10020	6	423	F1825-10025	17	215	F2500-08000	717	147
F1035-06016	4	321	F1035-20060	7	389	F1805-10020	7	29	F1825-10030	2	31	F2500-08000	123	107
F1035-06016	4	323	F1035-20060	16	413	F1805-10020	9	141	F1825-10030	2	89	F2500-08000	210	83
F1035-06016	6	315	F1035-20060	16	423	F1805-10020	9	413	F1825-10030	5	141	F2500-08000	6	109
F1035-06016	206	117	F1035-20080	15	389	F1805-10020	9	423	F1825-10030	6	425	F2500-08000	119	105
F1035-06016	105	117	F1035-20120	1	91	F1805-10020	109	31	F1825-10065	1	425	F2500-08000	13	221
F1035-06020	1402	167	F1155-10025	4	343	F1805-10020	14	403	F1825-12030	6	47	F2500-10000	5	341
F1035-06020	302	135	F1210-08020	10	57	F1805-10020	23	403	F2005-10030	16	65	F2500-10000	24	413
F1035-06025	13	311	F1450-08030	101	347	F1805-10020	28	201	F2005-12020	2	19	F2500-10000	24	423
F1035-06030	208	115	F1450-08030	101	359	F1805-10020	5	113	F2005-12025	3	47	F2500-10000	4	131
F1035-06045	3	319	F1600-06016	7	325	F1805-10020	12	371	F2005-12030	17	23	F2500-10000	5	301
F1035-06045	10	309	F1600-06020	7	43	F1805-10020	12	373	F2005-12030	34	67	F2500-10000	6	125
F1035-08016	6	221	F1605-06016	3	45	F1805-10020	12	381	F2005-12030	37	53	F2500-10000	7	23
F1035-08016	8	179	F1605-06016	15	43	F1805-10020	12	383	F2300-05000	12	13	F2500-10000	8	129
F1035-08016	9	177	F1805-06012	4	115	F1805-10020	12	391	F2300-06000	4	313	F2500-10000	10	213
F1035-08016	14	11	F1805-06012	24	91	F1805-10020	12	393	F2300-06000	5	317	F2500-10000	114	119
F1035-08016	14	311	F1805-06012	106	113	F1805-10020	4	303	F2300-06000	5	321	F2500-10000	15	195
F1035-08016	15	161	F1805-06014	10	207	F1805-10025	2	347	F2300-06000	5	323	F2500-10000	19	215
F1035-08020	5	315	F1805-06014	10	207	F1805-10025	2	359	F2300-06000	8	315	F2500-10000	8	13
F1035-08020	6	307	F1805-06014	10	207	F1805-10025	3	301	F2300-06000	6	337	F2500-10000	15	193
F1035-08020	6	309	F1805-06014	10	207	F1805-10025	14	193	F2300-06000	210	115	F2500-12000	4	213
F1035-08045	15	311	F1805-06014	10	207	F1805-10025	14	195	F2300-06000	702	17	F2500-12000	11	221
F1035-10016	9	403	F1805-06014	10	207	F1805-10025	14	215	F2300-08000	4	315	F2500-12000	15	195
F1035-10016	10	425	F1805-06014	10	207	F1805-10025	21	349	F2300-08000	7	307	F2500-12000	5	111
F1035-10016	18	413	F1805-06016	17	311	F1805-10025	21	351	F2300-08000	7	309	F2500-12000	15	193
F1035-10016	18	423	F1805-06016	5	27	F1805-10025	21	361	F2300-08000	20	311	F2500-14000	14	211
F1035-10016	24	403	F1805-08012	16	311	F1805-10025	21	363	F2300-08000	715	145	F2500-14000	26	219
F1035-10016	32	413	F1805-08014	3	117	F1805-10025	7	113	F2300-08000	716	147	F2501-06000	5	45
F1035-10016	32	423	F1805-08014	120	31	F1805-10025	120	107	F2300-08000	2	41	F2501-06000	17	43
F1035-10016	37	413	F1805-08016	3	29	F1805-10025	115	105	F2300-08000	6	347	F2515-05000	13	13
F1035-10016	37	423	F1805-08016	4	339	F1805-10030	1	143	F2300-08000	7	359	F2515-06000	4	317
F1035-10016	4	17	F1805-08016	10	3	F1805-10030	1	145	F2300-08000	103	123	F2515-06000	4	319
F1035-10016	5	99	F1805-08016	108	127	F1805-10030	1	147	F2300-08000	14	13	F2515-06000	5	313
F1035-10016	8	213	F1805-08016	18	79	F1805-10030	4	133	F2300-10000	4	341	F2515-06000	6	43
F1035-10016	9	223	F1805-08016	5	83	F1805-10030	7	89	F2300-10000	13	341	F2515-06000	6	321
F1035-10016	10	347	F1805-08016	3	355	F1805-10030	11	389	F2300-10000	1	89	F2515-06000	6	323
F1035-10016	11	11	F1805-08016	3	367	F1805-10030	18	341	F2300-10000	7	129	F2515-06000	7	15
F1035-10016	11	359	F1805-08020	5	115	F1805-10030	2	111	F2300-10000	16	91	F2515-06000	7	315
F1035-10016	14	359	F1805-08020	8	143	F1805-10035	3	27	F2300-10000	2	143	F2515-06000	11	309
F1035-10016	18	3	F1805-08020	8	145	F1805-10035	4	163	F2300-10000	2	145	F2515-06000	213	115
F1035-10016	23	11	F1805-08020	8	147	F1805-10035	6	5	F2300-10000	2	147	F2515-06000	703	17
F1035-10016	7	115	F1805-08025	12	3	F1805-10035	5	305	F2300-10000	3	131	F2515-08000	3	41
F1035-10016	6	13	F1805-08025	119	107	F1805-10045	15	177	F2300-10000	6	23	F2515-08000	7	221
F1035-10016	20	427	F1805-08025	5	307	F1805-10045	19	219	F2300-12000	104	97	F2515-08000	7	347
F1035-10016	20	429	F1805-08025	5	309	F1805-10045	21	201	F2300-12000	121	107	F2515-08000	8	359
F1035-10016	2	9	F1805-08030	205	113	F1805-10045	21	389	F2300-12000	116	105	F2515-08000	9	179
F1035-10016	7	115	F1805-08035	12	57	F1805-10050	21	209	F2305-14000	109	193	F2515-08000	10	177
F1035-10016	4	207	F1805-08050	10	131	F1805-10050	2	333	F2305-14000	109	195	F2515-08000	15	11
F1035-10020	3	403	F1805-10050	11	341	F1805-10055	14	179	F2305-18000	29	201	F2515-08000	16	161
F1035-10020	12	413	F1805-08050	18	161	F1805-10060	3	109	F2305-18000	8	221	F2515-08000	15	13
F1035-10020	12	423	F1805-10016	2	127	F1805-12025	13	23	F2305-18000	28	209	F2515-10000	6	341
F1035-10020	20	403	F1805-10016	2	203	F1805-12030	5	47	F2305-20000	16	389	F2515-10000	7	403
F1035-10020	29	413	F1805-10016	2	211	F1805-12030	12	389	F2320-08000	122	107	F2515-10000	10	403
F1035-10020	29	423	F1805-10016	2	339	F1805-12030	14	193	F2320-08000	117	105	F2515-10000	11	425
F1035-10020	3	119	F1805-10016	2	377	F1805-12030	14	195	F2320-10000	11	27	F2515-10000	13	413
F1035-10020	4	201	F1805-10016	2	387	F1825-06012	12	93	F2320-10000	118	105	F2515-10000	13	423
F1035-10020	4	209	F1805-10016	2	411	F1825-06016	7	11	F2500-04000	108	33	F2515-10000	14	341
F1035-10045	5	23	F1805-10016	2	421	F1825-06020	209	115	F2500-05000	10	143	F2515-10000	19	413
F1035-12030	1	43	F1805-10016	3	7	F1825-08016	5	345	F2500-05000	10	145	F2515-10000	19	423
F1035-12045	23	201	F1805-10016	3	169	F1825-08016	7	357	F2500-05000	10	147	F2515-10000	21	403
F1035-12045	23	209	F1805-10016	3	215	F1825-08016	8	345	F2500-06000	5	319	F2515-10000	26	403
F1035-12085	7	47	F1805-10016	4	139	F1825-08016	117	31	F2500-06000	5	325	F2515-10000	30	413
F1035-12085	18	23	F1805-10016	4	401	F1825-08016	12	357	F2500-06000	7	337	F2515-10000	30	423
F1035-14040	24	219	F1805-10016	5	125	F1825-08016	13	349	F2500-06000	9	115	F2515-10000	39	413
F1035-14045	108	193	F1805-10016	6	439	F1825-08016	13	351	F2500-06000	12	309	F2515-10000	39	423
F1035-14045	108	195	F1805-10016	8	161	F1825-08016	13	361	F2500-06000	19	311	F2515-10000	40	413
F1035-14050	12	211	F1805-10016	12	221	F1825-08016	13	363	F2500-06000	211	115	F2515-10000	40	423
F1035-16030	50	191	F1805-10016	17	223	F1825-08020	14	349	F2500-06000	704	17	F2515-10000	3	143
F1035-16040	21	219	F1805-10016	17	403	F1825-08020	14	351	F2500-06000	207	117	F2515-10000	3	145
F1035-16045	1	93	F1805-10016	18	389	F1825-08020	14	361	F2500-06000	9	109	F2515-10000	3	147
F1035-16065	103	227	F1805-10016	21	413	F1825-08020	14	363	F2500-06000	106	117	F2515-10000	4	119
F1035-16065	103	237	F1805-10016	21	423	F1825-08030	6	113	F2500-08000	4	29	F2515-10000	5	17
F1035-16065	103	247	F1805-10016	23	413	F1825-10020	3	89	F2500-08000	4	31	F2515-10000	5	131
F1035-16065	103	261	F1805-10016	23	423	F1825-10020	5	129	F2500-08000	11	3	F2515-10000	5	343
F1035-16065	103	275	F1805-10020	3	369	F1825-10020	7	161	F2500-08000	116	31	F2515-10000	6	99
F1035-16065	103	287	F1805-10020	3	425	F1825-10020	8	215	F2500-08000	121	31	F2515-10		

NUMERIC INDEX

PART NO.	REF NO.	PAGE NO.	PART NO.	REF NO.	PAGE NO.	PART NO.	REF NO.	PAGE NO.	PART NO.	REF NO.	PAGE NO.	PART NO.	REF NO.	PAGE NO.
F2515-10000	8	23	F2855-10040	128	107	F4202-24000	18	77	ME620330	2	63	05379-13050	2	207
F2515-10000	9	129	F2855-10045	124	105	F4300-01600	208	117	ME624749	35	67	05379-23010	210	117
F2515-10000	9	213	F2855-12030	4	111	F4300-01600	107	117	ME632074	614	63	05379-23010	108	117
F2515-10000	10	223	F3012-02031	26	67	F4300-01800	9	161	MF350072	3	21	05379-23030	209	117
F2515-10000	11	347	F3012-03523	15	65	F4300-01800	6	207	MF351032	6	35	05500-19008	38	75
F2515-10000	12	11	F3016-12523	16	77	F4300-02000	7	207	MF351032	8	35	05500-19010	1801	73
F2515-10000	12	359	F3150-01400	104	121	F4300-02200	105	169	MF351032	12	35	05500-24012	27	51
F2515-10000	15	359	F3150-01800	5	223	F4300-02200	2	217	MF351032	14	35	05500-24014	2401	67
F2515-10000	19	3	F3150-01800	1802	215	F4300-02200	2	225	MF351032	26	37	05500-24014	1802	73
F2515-10000	20	223	F3150-01800	2102	223	F4300-02200	2	205	MF351032	29	37	05500-24014	28	53
F2515-10000	24	11	F3150-01800	702	203	F4300-04201	5	159	MF351690	22	37	05500-24014	3401	53
F2515-10000	8	115	F3150-01800	702	211	F4300-04701	103	169	MF351690	25	37	05500-24015	29	53
F2515-10000	213	83	F3150-01800	702	223	F4300-04701	2	169	MH001183	803	79	05500-24015	40	75
F2515-10000	7	13	F3150-01800	107	149	F4300-04701	6	159	MH020429	11	115	05500-24020	41	75
F2515-10000	21	427	F3150-01800	107	155	F4300-04701	10	141	MH022103	11	61	05500-24022	30	53
F2515-10000	21	429	F3150-01800	107	157	F4300-07201	3	125	MH022281	122	31	05500-31065	31	53
F2515-10000	3	9	F3150-01800	132	155	F4300-07701	2	125	MH022281	504	29	05500-31070	32	53
F2515-10000	8	115	F3150-01800	132	157	F4310-12000	2	369	MH022321	123	31	05500-35023	42	75
F2515-10000	5	207	F3150-01800	218	151	F4310-12000	3	379	MS660162	8	135	05500-35024	43	75
F2515-12000	2	43	F3150-01800	221	151	F4310-12000	3	389	MT420342	3	87	05504-03800	13	77
F2515-12000	3	213	F3150-02210	105	151	F4310-12000	5	413	MU440009	1102	35	05530-20400	11	223
F2515-12000	8	47	F3150-02210	108	151	F4310-12000	5	423	MU440009	702	35	05530-40300	3	377
F2515-12000	10	221	F3150-03500	10	193	F4310-12000	5	439	00323-12004	20	67	05530-40300	3	387
F2515-12000	105	97	F3150-03500	10	195	F4310-12000	13	403	03151-47001	21	67	05530-40300	3	411
F2515-12000	19	23	F3153-07500	5	63	F4612-00300	102	121	03349-25000	11	77	05530-40300	3	421
F2515-12000	24	201	F3153-11000	54	81	F4612-00400	9	203	04826-21600	103	57	05530-40300	6	401
F2515-12000	24	209	F3158-01400	3	93	F4612-00400	9	211	04826-24000	1001	51	05530-40300	7	439
F2515-12000	124	107	F3158-01400	11	159	F4612-00600	2	139	04826-25000	701	61	05530-40300	2	355
F2515-12000	120	105	F3158-01400	11	159	F5000-18000	19	77	04826-60060	301	135	05530-40300	2	367
F2515-14000	3	123	F3158-01400	11	159	F5000-18000	30	67	04827-90420	25	51	05541-11600	105	193
F2515-14000	13	211	F3158-01800	8	203	F5000-20000	32	67	05101-05320	102	15	05541-11600	105	195
F2515-14000	25	219	F3158-01800	8	211	F5000-20000	45	53	05101-05400	1	15	05541-12610	13	93
F2515-16000	2	93	F3158-01800	10	159	F5006-10000	101	139	05101-05400	1	311	05563-90014	133	155
F2515-16000	102	227	F3158-01800	10	203	F5014-30000	414	63	05101-05400	1	313	05563-90014	133	157
F2515-16000	102	237	F3158-01800	10	211	F5014-35000	18	61	05101-05410	106	15	05563-90014	219	151
F2515-16000	102	247	F3158-01800	13	223	F8000-06000	111	233	05101-05420	103	15	05563-90019	106	151
F2515-16000	102	261	F3158-02400	3	139	F8000-06000	111	243	05101-05430	104	15	05571-00301	3	401
F2515-16000	102	275	F3158-02400	12	159	F8000-07000	415	63	05101-05440	105	15	05571-00301	4	439
F2515-16000	102	287	F3158-02900	7	141	F8000-08000	26	91	05142-02300	101	15	05571-10302	8	159
F2515-16000	22	219	F3200-02000	116	119	F8000-10000	111	151	05143-01000	201	15	05571-10302	8	159
F2515-16000	51	191	F3200-02000	12	215	F8000-11000	33	67	05143-01100	303	15	05571-10302	8	159
F2515-18000	3	85	F3200-04000	412	63	F8000-11000	39	67	05143-01500	202	15	05571-73310	105	121
F2515-20000	2	91	F3200-04500	4	221	F8000-12000	101	57	05143-01700	302	15	05571-74410	12	223
F2515-20000	7	39	F3200-04500	6	213	F8000-12000	1101	51	05143-01800	301	15	05605-03240	107	193
F2516-06000	4	45	F3200-04500	26	201	F8000-14000	102	57	05153-08510	203	15	05605-03240	107	195
F2516-06000	6	325	F3200-04500	27	209	F8004-06009	416	63	05153-09501	3	15	05605-06050	15	93
F2516-06000	16	43	F3200-04500	413	63	F8004-06012	4002	69	05153-09510	305	15	05623-00500	11	143
F2600-04012	109	33	F3202-01900	39	75	F8004-06012	1402	57	05153-18502	2	15	05623-00500	11	145
F2841-20015	211	83	F3202-02200	104	253	F8006-06208	417	63	05154-00800	1	315	05623-00500	11	147
F2841-20020	108	31	F3202-02200	104	267	F8006-06210	29	81	05154-00800	1	317	05623-00800	7	109
F2843-08000	5	31	F3202-02200	105	231	F8010-06306	1102	57	05204-50501	26	51	05633-41000	12	61
F2843-08000	712	143	F3202-02200	105	241	F8010-06306	1102	57	05316-20600	1	321	05634-20800	4	113
F2843-08000	717	145	F3202-02200	28	73	F8010-06306	12	55	05316-20600	1	323	05634-60600	10	311
F2843-08000	718	147	F3202-03200	21	73	F8010-06308	30	81	05317-13300	56	265	05634-60600	6	319
F2843-08000	125	107	F3202-06200	21	55	F8033-00306	616	63	05317-31120	12	77	05634-60600	13	309
F2843-08000	121	105	F3204-00600	104	115	F8033-00306	1103	57	05317-32160	14	161	05634-60800	11	311
F2843-10000	126	107	F3204-00600	215	115	F8033-00306	13	55	05317-41800	19	427	05644-04200	31	81
F2843-10000	122	105	F3204-00800	125	101	F8143-32207	23	93	05317-41800	19	429	05649-10170	7	93
F2843-12000	6	111	F3204-00800	125	103	F8143-32211	24	93	05317-50221	4	9	05742-20041	1	349
F2846-12000	35	81	F3303-10000	1	201	F8143-32213	20	77	05317-50221	106	9	05742-20041	1	361
F2846-12000	2	71	F3303-10000	1	209	F8143-32214	33	81	05318-00300	8	347	05742-20045	2	349
F2846-12000	14	67	F3303-10000	1	219	F8143-32215	21	77	05318-00300	9	359	05742-20045	2	361
F2846-12000	2	59	F3303-10000	7	65	F8646-06000	302	19	05318-00300	12	347	05742-20046	1	351
F2846-12000	38	53	F3304-10000	15	61	F8653-14005	5	143	05318-00300	19	359	05742-20046	1	363
F2850-02012	9	73	F3305-10000	17	91	F8653-14005	5	145	05318-00310	7	369	05742-20048	3	349
F2850-03010	605	73	F3305-10000	105	113	F8653-14005	5	147	05318-00310	8	379	05742-20048	3	361
F2850-03012	25	91	F4002-12150	3	327	MB007867	103	7	05318-00310	8	389	05742-20049	2	351
F2850-03014	115	31	F4010-10048	3	161	MB152389	5	43	05318-00310	25	403	05742-20049	2	363
F2850-03020	214	115	F4010-12038	103	9	MB406404	202	35	05318-00310	38	413	05742-20052	4	349
F2850-06028	4	197	F4010-12050	102	9	MB406404	302	35	05318-00310	38	423	05742-20052	4	361
F2850-08018	2	201	F4202-08000	38	67	MC802396	16	79	05318-00400	5	13	05742-20053	3	351
F2850-08018	2	209	F4202-08000	40	53	MC802397	909	79	05318-00400	7	3	05742-20053	3	363
F2850-08018	2	219	F4202-12000	5	135	MC814914	204	77	05318-00400	16	13	05742-20056	5	349
F2850-08032	2	221	F4202-12000	36	67	MC866977	907	79	05318-00510	10	207	05742-20056	5	361
F2855-08020	5	109	F4202-14000	41	53	MC867093	908	79	05318-00510	10	207	05742-20057	4	351
F2855-08022	713	143	F4202-18000	17	77	MC980849	4	43	05318-00510	10	207	05742-20057	4	363
F2855-08022	718	145	F4202-18000	27	67	ME600129	610	63	05318-00510	10	207	05742-20060	6	349
F2855-08022	719	147	F4202-20000	28	67	ME600631	611	63	05318-00510	10	207	05742-20060	6	361
F2855-08025	127	107	F4202-20000	42	53	ME601125	612	63	05318-00510	10	207	05742-20061	5	351
F2855-08025	123	105	F4202-24000	1										

NUMERIC INDEX

PART NO.	REF NO.	PAGE NO.	PART NO.	REF NO.	PAGE NO.	PART NO.	REF NO.	PAGE NO.	PART NO.	REF NO.	PAGE NO.	PART NO.	REF NO.	PAGE NO.
05742-20065	6	363	05748-25327	8	429	05748-25466	2	415	05748-25604	4	417	05748-26100	7	383
05742-40043	46	251	05748-25338	33	349	05748-25466	2	433	05748-25604	4	435	05748-26100	7	393
05742-40046	46	265	05748-25338	33	361	05748-25466	13	407	05748-25604	5	405	05748-26106	8	371
05742-40046	47	251	05748-25340	32	351	05748-25466	13	417	05748-25604	5	415	05748-26106	8	381
05742-40050	47	265	05748-25340	32	363	05748-25466	13	435	05748-25604	5	433	05748-26106	8	391
05742-40050	48	251	05748-25346	19	415	05748-25468	24	417	05748-25620	18	405	05748-26107	7	395
05742-40054	48	265	05748-25346	19	433	05748-25468	24	435	05748-25620	18	415	05748-26110	8	373
05742-40056	49	251	05748-25349	19	417	05748-25483	14	405	05748-25620	18	433	05748-26110	8	383
05742-40060	49	265	05748-25349	19	435	05748-25483	14	415	05748-25624	18	407	05748-26110	8	393
05742-40060	50	251	05748-25351	33	351	05748-25483	14	433	05748-25624	18	417	05748-26111	7	397
05742-40064	50	265	05748-25351	33	363	05748-25483	33	415	05748-25624	18	435	05748-26115	9	371
05742-40067	51	251	05748-25361	18	427	05748-25483	33	433	05748-25625	2	373	05748-26115	9	381
05742-40070	51	265	05748-25364	28	415	05748-25485	33	417	05748-25625	2	383	05748-26115	9	391
05742-40073	52	251	05748-25364	28	433	05748-25485	33	435	05748-25625	2	393	05748-26117	8	395
05742-40077	52	265	05748-25366	28	417	05748-25486	14	407	05748-25625	3	371	05748-26119	9	373
05742-40081	53	251	05748-25366	28	435	05748-25486	14	417	05748-25625	3	381	05748-26119	9	383
05742-40085	53	265	05748-25366	20	415	05748-25486	14	435	05748-25625	3	391	05748-26119	9	393
05742-40093	54	251	05748-25366	20	433	05748-25497	25	415	05748-25644	5	407	05748-26121	8	397
05742-40097	54	265	05748-25367	9	427	05748-25497	25	433	05748-25644	5	417	05748-26127	9	395
05748-25101	10	427	05748-25369	20	417	05748-25499	25	417	05748-25644	5	435	05748-26131	9	397
05748-25107	1	427	05748-25369	20	435	05748-25499	25	435	05748-25645	1	395	05770-35094	18	223
05748-25108	13	425	05748-25381	18	429	05748-25506	2	407	05748-25665	3	373	05950-08008	101	55
05748-25121	10	429	05748-25383	29	415	05748-25506	2	417	05748-25665	3	383	05968-00900	117	107
05748-25121	11	427	05748-25383	29	433	05748-25506	2	435	05748-25665	3	393	05968-00900	112	105
05748-25127	1	429	05748-25385	21	415	05748-25506	3	405	05748-25665	4	371	05969-01900	204	15
05748-25127	2	427	05748-25385	21	433	05748-25506	3	415	05748-25665	4	381	05969-04000	304	15
05748-25140	11	429	05748-25386	29	417	05748-25506	3	433	05748-25665	4	391	05978-10014	19	223
05748-25140	12	427	05748-25386	29	435	05748-25514	34	415	05748-25672	6	405	08302-08000	4	41
05748-25146	2	429	05748-25387	9	429	05748-25514	34	433	05748-25672	6	415	08302-10000	2	301
05748-25146	3	427	05748-25388	21	417	05748-25515	15	405	05748-25672	6	433	09251-01000	6	139
05748-25160	12	429	05748-25388	21	435	05748-25515	15	415	05748-25685	1	397	09251-20400	2	215
05748-25166	3	429	05748-25394	10	405	05748-25515	15	433	05748-25700	2	395	14B01-01200	103	5
05748-25170	13	427	05748-25394	10	415	05748-25516	34	417	05748-25705	4	373	14B01-01200	203	5
05748-25176	4	427	05748-25394	10	433	05748-25516	34	435	05748-25705	4	383	16A36-10080	18	11
05748-25190	13	429	05748-25397	10	407	05748-25517	15	407	05748-25705	4	393	16A36-20080	18	11
05748-25190	14	427	05748-25397	10	417	05748-25517	15	417	05748-25711	6	407	16A36-30080	18	11
05748-25196	4	429	05748-25397	10	435	05748-25517	15	435	05748-25711	6	417	16A36-50080	18	11
05748-25196	5	427	05748-25403	30	415	05748-25530	1	371	05748-25711	6	435	16A36-60080	18	11
05748-25210	14	429	05748-25403	30	433	05748-25530	1	381	05748-25739	7	405	16A36-70080	18	11
05748-25216	5	429	05748-25405	30	417	05748-25530	1	391	05748-25739	7	415	18864-26500	113	105
05748-25224	15	427	05748-25405	30	435	05748-25538	26	415	05748-25739	7	433	31201-71800	20	79
05748-25230	6	427	05748-25414	11	405	05748-25538	26	433	05748-25740	2	397	32332-00801	3	129
05748-25236	34	361	05748-25414	11	415	05748-25540	26	417	05748-25740	3	395	42713-30600	102	5
05748-25240	34	363	05748-25414	11	433	05748-25540	26	435	05748-25745	5	371	42713-30600	202	5
05748-25245	15	429	05748-25415	22	415	05748-25545	3	407	05748-25745	5	381	49377-19980	10	115
05748-25250	35	361	05748-25415	22	433	05748-25545	3	417	05748-25745	5	391	49377-19980	8	109
05748-25251	6	429	05748-25417	11	407	05748-25545	3	435	05748-25778	7	407	51727-06502	33	75
05748-25255	35	363	05748-25417	11	417	05748-25546	16	405	05748-25778	7	417	55328-10900	34	75
05748-25259	16	427	05748-25417	11	435	05748-25546	16	415	05748-25778	7	435	58036-04600	16	55
05748-25260	36	361	05748-25417	22	417	05748-25546	16	433	05748-25780	3	397	58311-01500	118	107
05748-25265	7	427	05748-25417	22	435	05748-25548	16	407	05748-25780	4	395	58311-01500	114	105
05748-25270	36	363	05748-25427	1	405	05748-25548	16	417	05748-25785	5	373	58622-03001	18	55
05748-25270	37	361	05748-25427	1	415	05748-25555	35	415	05748-25785	5	383	58681-04500	3	43
05748-25272	28	349	05748-25427	1	433	05748-25555	35	435	05748-25785	5	393	59036-03020	7	223
05748-25272	28	361	05748-25432	31	415	05748-25557	35	433	05748-25820	4	397	60333-03900	29	67
05748-25276	28	351	05748-25432	31	433	05748-25557	35	417	05748-25822	8	405	62652-03500	704	145
05748-25276	28	363	05748-25434	12	405	05748-25557	35	435	05748-25822	8	415	62652-03500	704	147
05748-25279	16	429	05748-25434	12	415	05748-25565	4	405	05748-25822	8	433	63663-00701	8	141
05748-25282	29	349	05748-25434	12	433	05748-25565	4	415	05748-25840	6	371	64335-45300	122	101
05748-25282	29	361	05748-25434	23	415	05748-25565	4	433	05748-25840	6	381	64335-45300	122	103
05748-25284	37	363	05748-25434	23	433	05748-25570	1	373	05748-25840	6	391	64335-45400	123	101
05748-25284	38	361	05748-25435	31	417	05748-25570	1	383	05748-25860	5	395	64335-45400	123	103
05748-25285	7	429	05748-25435	31	435	05748-25570	1	393	05748-25861	8	407	64335-50114	126	101
05748-25291	29	351	05748-25437	12	407	05748-25571	27	415	05748-25861	8	417	64335-50114	126	103
05748-25291	29	363	05748-25437	12	417	05748-25571	27	433	05748-25861	8	435	64343-14500	13	61
05748-25295	30	349	05748-25437	12	435	05748-25573	27	417	05748-25880	6	373	64343-19900	3	91
05748-25295	30	361	05748-25437	23	417	05748-25573	27	435	05748-25880	6	383	64346-06800	9	425
05748-25301	17	427	05748-25437	23	435	05748-25588	17	405	05748-25880	6	393	64346-09900	7	425
05748-25304	30	351	05748-25451	32	415	05748-25588	17	415	05748-25900	5	397	64351-50100	9	311
05748-25304	30	363	05748-25451	32	433	05748-25588	17	433	05748-25940	9	405	64361-95213	12	179
05748-25306	38	363	05748-25454	32	417	05748-25588	36	415	05748-25940	9	415	64361-95213	13	177
05748-25306	39	361	05748-25454	32	435	05748-25588	36	433	05748-25940	9	433	64361-95214	13	179
05748-25307	8	427	05748-25463	13	415	05748-25590	2	371	05748-25955	6	395	64361-95214	14	177
05748-25307	31	349	05748-25463	13	433	05748-25590	2	381	05748-25960	7	371	64396-95501	8	425
05748-25307	31	361	05748-25463	13	405	05748-25590	2	391	05748-25960	7	381	65421-00700	205	83
05748-25314	39	363	05748-25465	24	415	05748-25590	17	407	05748-25960	7	391	65421-00800	206	83
05748-25319	31	351	05748-25465	24	433	05748-25590	17	417	05748-25980	9	417	65421-00900	207	83

NUMERIC INDEX

PART NO.	REF NO.	PAGE NO.	PART NO.	REF NO.	PAGE NO.	PART NO.	REF NO.	PAGE NO.	PART NO.	REF NO.	PAGE NO.	PART NO.	REF NO.	PAGE NO.
65421-01400	215	83	91281-13300	10	171	91473-03100	110	151	91A01-01700	105	5	91A07-04300	8	11
65421-01500	216	83	91281-54200	402	173	91473-10500	114	149	91A01-01700	205	5	91A07-04400	4	13
91106-00200	3	321	91282-11501	407	173	91473-10600	114	155	91A01-01800	106	5	91A07-05600	107	21
91106-00700	2	315	91282-14100	503	173	91473-10700	114	157	91A01-01800	206	5	91A07-11900	4	11
91106-00700	3	317	91282-19900	401	173	91473-13400	115	149	91A01-01900	6	3	91A07-16100	1	319
91106-00800	2	317	91282-32400	414	173	91473-13400	115	155	91A01-02100	20	3	91A07-16100	8	309
91106-01100	3	313	91283-14200	410	173	91473-13400	115	157	91A01-02300	104	9	91A10-00700	3	23
91106-01100	3	323	91306-07100	2	313	91514-00400	107	41	91A01-02400	3	3	91A10-01400	2	39
91106-12300	2	321	91312-02900	3	31	91514-00500	119	41	91A01-02500	4	3	91A10-01600	9	23
91106-12300	2	323	91321-01500	202	83	91514-00800	131	41	91A01-03200	13	3	91A10-01900	6	343
91165-02601	7	343	91321-01600	203	83	91514-01400	116	41	91A01-03300	14	3	91A10-02700	4	39
91202-06300	16	341	91324-04700	14	55	91523-10300	103	49	91A01-10700	1	7	91A10-02800	20	23
91202-06300	2	133	91324-12601	15	55	91524-00040	4	71	91A01-10720	102	7	91A10-10100	14	23
91202-06300	2	305	91326-33800	18	67	91524-00040	4	59	91A01-11100	105	9	91A10-10470	6	29
91202-06300	3	5	91328-08500	201	73	91524-00041	4	59	91A01-12900	1	299	91A10-10500	12	23
91202-09500	17	341	91328-13400	6	173	91524-01900	2	335	91A01-21200	101	9	91A10-20200	15	23
91202-09500	3	133	91328-14800	3	73	91524-01900	35	75	91A01-21300	8	3	91A10-20300	16	23
91202-09500	4	305	91331-01200	21	79	91524-01900	9	11	91A01-21400	9	3	91A10-21800	1	303
91202-09500	5	5	91331-01300	22	79	91524-02500	19	11	91A04-00600	1	17	91A10-00100	110	31
91206-05500	2	17	91331-01400	23	79	91524-02500	1	71	91A04-03800	101	13	91A12-00800	1	29
91206-11300	116	107	91331-13600	13	79	91524-02500	5	57	91A04-03900	102	13	91A12-00900	2	29
91206-11300	111	105	91331-30400	12	79	91524-03500	8	57	91A04-04100	103	13	91A12-01800	103	33
91211-08900	119	31	91351-07100	109	113	91524-04200	403	71	91A04-04700	105	13	91A12-01800	203	33
91211-23400	10	23	91351-07100	112	113	91524-04400	403	59	91A04-04800	104	13	91A12-02020	2	33
91211-23400	13	193	91351-26700	104	113	91524-04400	403	71	91A04-04900	106	13	91A12-02200	111	31
91211-23400	15	155	91364-02300	1	137	91524-04401	403	59	91A04-05200	13	11	91A12-02300	112	31
91211-27300	8	27	91365-00900	2	343	91524-04500	401	71	91A04-05900	10	11	91A12-03200	1	35
91212-09700	5	39	91371-01110	114	141	91524-04500	401	59	91A04-06950	301	13	91A12-03300	2	35
91212-09800	6	39	91371-01150	111	141	91524-04600	402	71	91A04-07020	108	13	91A12-03400	3	35
91212-13501	206	325	91375-03800	203	167	91524-04600	402	59	91A04-07300	21	11	91A12-03500	7	35
91213-13500	113	31	91375-23600	202	167	91524-04600	402	59	91A04-07500	9	13	91A12-03600	9	35
91213-13600	114	31	91382-09600	405	173	91524-05600	201	57	91A04-07600	10	13	91A12-03700	11	35
91213-13700	4	23	91404-11500	14	43	91524-10010	2	57	91A04-11200	6	17	91A12-03800	13	35
91213-14600	11	171	91404-11600	302	13	91524-11200	7	55	91A04-11350	303	13	91A12-03900	18	35
91224-02600	16	51	91431-03700	17	79	91524-14200	8	57	91A04-11350	801	15	91A12-04200	16	35
91228-15201	29	75	91433-16701	9	77	91531-00700	14	79	91A04-11350	205	117	91A12-04300	12	143
91228-16400	32	75	91433-16801	10	77	91546-02300	114	101	91A04-11350	104	117	91A12-04300	12	145
91228-26300	31	75	91433-20700	201	77	91546-02300	114	103	91A04-11600	11	13	91A12-04300	12	147
91233-01800	102	97	91434-00500	2	85	91631-00600	904	79	91A04-11800	701	17	91A12-04700	102	33
91233-03500	101	97	91443-02700	21	93	91631-00800	906	79	91A04-13200	6	11	91A12-04800	202	33
91233-17500	1	335	91443-02800	4	91	91633-02900	101	87	91A04-17200	3	11	91A12-05500	9	27
91239-03300	103	97	91444-01500	8	93	91633-03700	102	87	91A04-21501	1	19	91A12-05600	10	35
91239-06080	1	97	91444-11400	9	93	91633-03800	202	87	91A04-26022	1	13	91A12-05600	19	37
91243-01600	14	61	91446-00920	106	101	91633-03800	103	87	91A04-32401	9	15	91A12-05800	103	31
91243-06200	25	209	91446-00920	106	103	91639-06010	2	97	91A04-40900	3	17	91A12-05900	4	35
91243-10800	20	93	91446-02500	107	101	91639-06040	1	87	91A04-52201	8	15	91A12-06100	5	35
91244-01200	11	93	91446-02500	107	103	91639-08010	2	87	91A05-00700	15	35	91A12-07100	4	21
91246-25320	211	117	91446-03200	128	101	91639-08010	2	87	91A05-01600	203	13	91A12-07300	124	31
91246-25320	109	117	91446-03400	128	103	91639-08900	202	97	91A05-01700	201	13	91A12-08800	4	27
91251-04400	4	129	91446-03500	121	101	91733-00800	201	87	91A05-01800	202	13	91A12-09300	105	33
91252-03400	108	113	91446-03600	121	103	91743-00100	201	97	91A05-02011	205	13	91A12-09400	106	33
91252-03500	111	113	91446-03800	115	101	91803-00300	3	305	91A05-02900	201	21	91A12-09500	107	33
91253-04400	4	99	91446-03800	115	103	91803-00300	8	5	91A05-02900	101	21	91A12-09600	10	27
91255-04700	4	123	91446-03900	129	101	91804-01020	7	17	91A05-03600	106	21	91A12-09800	3	325
91262-07700	10	341	91446-04200	117	101	91806-01300	2	311	91A05-03701	105	21	91A12-09900	4	325
91262-07700	9	131	91446-04200	117	103	91806-01400	3	311	91A05-03701	205	21	91A12-10200	105	31
91262-07700	12	311	91473-01300	122	155	91806-01600	4	311	91A05-04400	22	11	91A12-10300	106	31
91262-16500	2	129	91473-01300	122	157	91806-01700	5	311	91A05-10400	20	11	91A12-10500	201	33
91262-16600	3	341	91473-01300	212	151	91812-04600	8	29	91A05-11301	6	313	91A12-11700	118	31
91262-16600	2	131	91473-01400	123	155	91815-00800	8	43	91A05-11301	22	311	91A12-12010	1	33
91262-16600	6	129	91473-01400	123	157	91815-04711	2	327	91A05-11900	24	67	91A12-12010	1	33
91262-17600	9	341	91473-01400	208	151	91846-01600	130	101	91A05-11900	34	53	91A12-20400	101	33
91262-17600	8	131	91473-01600	125	155	91846-01600	118	103	91A05-13400	204	21	91A14-00010	1	41
91262-17900	8	341	91473-01600	125	157	91846-02700	118	101	91A05-18700	16	11	91A14-00200	5	41
91262-17900	7	131	91473-01600	209	151	91846-02700	118	103	91A05-21012	2	13	91A14-00600	113	41
91262-37500	7	341	91473-01800	128	157	91846-02800	120	101	91A05-23200	203	21	91A14-01520	112	41
91262-37500	6	131	91473-01800	213	151	91846-02800	120	103	91A05-23200	103	21	91A14-01800	109	41
91264-03800	10	135	91473-01800	128	157	91846-12500	116	101	91A05-45020	1	21	91A14-01900	108	41
91273-12300	714	145	91473-01800	128	157	91846-14100	113	101	91A05-45040	2	21	91A14-02410	101	41
91273-12300	715	147	91473-01900	129	155	91846-14100	113	103	91A06-01700	21	311	91A14-02420	102	41
91273-21200	702	143	91473-01900	129	157	91876-00600	5	139	91A06-05900	3	315	91A14-02430	103	41
91273-21200	702	145	91473-01900	214	151	91876-01601	6	141	91A06-06100	6	311	91A14-02440	104	41
91273-21200	702	147	91473-02100	113	151	91876-01601	3	97	91A06-06200	7	311	91A14-02450	105	41
91273-21300	703	143	91473-02100	130	155	91946-06800	112	101	91A06-06300	8	311	91A14-02470	110	41
91273-21300	703	145	91473-02100	227	153	91946-06900	112	103	91A06-09400	2	319	91A14-02480	114	41
91273-21300	703	147	91473-02100	211	151	91A01-00400	104	5	91A06-09400	9	309	91A14-02490	115	41
91275-12600	10	161	91473-02500	131	155	91A01-00400	204	5	91A06-20601	4	15	91A14-02510	117	41
91276-02100	3	163	91473-0											

NUMERIC INDEX

PART NO.	REF NO.	PAGE NO.	PART NO.	REF NO.	PAGE NO.	PART NO.	REF NO.	PAGE NO.	PART NO.	REF NO.	PAGE NO.	PART NO.	REF NO.	PAGE NO.
91A14-02560	123	41	91A24-26400	2	55	91A28-04800	8	51	91A51-12220	202	109	91A72-10200	706	143
91A14-02570	124	41	91A24-30000	1	51	91A28-04900	7	73	91A51-12300	101	117	91A72-10200	707	145
91A14-02580	125	41	91A24-30031	1	57	91A28-05300	601	73	91A51-12400	201	117	91A72-10200	707	147
91A14-02590	126	41	91A24-30301	11	51	91A28-05400	602	73	91A51-12700	203	117	91A72-10300	708	145
91A14-02610	128	41	91A24-31300	11	67	91A28-05600	12	73	91A51-12700	103	117	91A72-10300	708	147
91A14-02620	129	41	91A24-31300	12	51	91A28-05700	14	73	91A51-12800	204	117	91A72-10400	709	147
91A14-02640	130	41	91A24-31702	13	51	91A28-05800	18	73	91A51-13101	35	53	91A72-10700	708	143
91A14-02650	132	41	91A24-36200	10	51	91A28-07800	36	75	91A51-13200	4	109	91A72-10700	710	145
91A14-02660	133	41	91A24-36600	1101	57	91A28-08300	603	73	91A51-13610	103	107	91A72-10700	711	147
91A14-02670	134	41	91A24-40010	1	55	91A28-08401	604	73	91A51-13620	104	107	91A72-12600	9	159
91A14-02680	135	41	91A25-00600	401	63	91A28-09100	201	73	91A51-14500	16	67	91A72-13700	9	143
91A14-02690	136	41	91A25-01400	601	63	91A28-10701	10	73	91A51-16400	202	115	91A72-13700	9	145
91A14-11510	111	41	91A25-01500	602	63	91A28-10702	10	73	91A51-17700	203	115	91A72-13700	9	147
91A14-11700	127	41	91A25-01600	603	63	91A28-11100	16	73	91A51-18200	204	115	91A72-21700	1	159
91A15-00700	9	43	91A25-01700	604	63	91A28-11401	19	73	91A51-20010	2	109	91A72-21800	2	159
91A15-00800	12	43	91A25-01801	605	63	91A28-11500	20	73	91A51-21100	114	107	91A72-21900	3	159
91A15-00900	13	43	91A25-02100	17	61	91A28-12100	19	51	91A51-23900	101	113	91A72-23600	704	143
91A15-20500	10	43	91A25-02200	1	67	91A28-12801	30	75	91A51-24110	107	113	91A72-23600	705	145
91A15-20600	11	43	91A25-02300	2	67	91A28-13301	15	73	91A51-24600	205	115	91A72-23600	705	147
91A20-00400	1	331	91A25-02400	3	67	91A28-13800	25	73	91A51-24800	206	115	91A75-06100	7	159
91A20-00500	2	331	91A25-02500	4	67	91A28-14100	26	73	91A51-27400	6	115	91A75-07800	103	121
91A20-20200	4	47	91A25-02800	4	61	91A28-14200	44	75	91A51-28500	1	115	91A75-08700	3	167
91A21-00020	2	83	91A25-02800	7	67	91A28-20200	5	73	91A51-28510	101	115	91A75-08711	302	167
91A21-00401	4	83	91A25-02900	3	61	91A28-21201	17	73	91A51-28520	102	115	91A75-08712	303	167
91A21-01200	204	83	91A25-02900	8	67	91A28-22700	11	73	91A51-28530	103	115	91A75-08713	301	167
91A23-00301	102	49	91A25-03500	402	63	91A28-30010	2	73	91A51-44210	110	113	91A75-10600	1	161
91A23-10022	1	49	91A25-03700	403	63	91A28-30022	2	73	91A52-10300	107	105	91A75-10800	5	161
91A24-03300	36	81	91A25-03800	8	65	91A28-42400	22	73	91A54-01100	110	119	91A75-12200	11	161
91A24-03300	1	59	91A25-04100	10	67	91A28-51000	1	73	91A54-01300	112	119	91A76-00300	1	167
91A24-03500	12	67	91A25-04100	20	51	91A28-56000	1	73	91A54-01700	115	119	91A76-20200	204	167
91A24-03600	13	67	91A25-04400	6	61	91A33-00100	7	77	91A54-01900	117	119	91A76-30102	201	167
91A24-03600	21	51	91A25-04500	17	67	91A33-00300	8	77	91A54-03010	1	123	91A76-40400	1901	161
91A24-03700	9	61	91A25-04600	615	63	91A43-02400	15	91	91A54-05700	101	123	91A77-01100	4	93
91A24-03700	22	51	91A25-04700	5	61	91A43-02700	26	93	91A54-05900	2	123	91A81-01070	5	173
91A24-03800	15	67	91A25-05100	9	65	91A43-03300	18	91	91A54-06100	102	123	91A81-01300	10	173
91A24-03800	23	51	91A25-05100	2	51	91A43-03400	19	91	91A54-06200	104	123	91A81-03020	4	173
91A24-05101	39	53	91A25-05200	10	65	91A43-03500	20	91	91A54-10010	1	119	91A81-04100	409	173
91A24-05200	3	71	91A25-05200	3	51	91A43-03601	23	91	91A54-10100	101	119	91A81-05200	1	173
91A24-05200	5	59	91A25-05300	11	65	91A43-03900	14	91	91A54-10200	102	119	91A81-05700	408	173
91A24-05300	15	51	91A25-05300	4	51	91A43-04300	25	93	91A54-10300	103	119	91A81-07200	2	173
91A24-05800	37	67	91A25-05400	12	65	91A43-14100	21	91	91A54-10400	104	119	91A81-07800	9	173
91A24-05800	44	53	91A25-05400	5	51	91A44-00100	14	93	91A54-10500	105	119	91A81-14600	7	171
91A24-05900	31	67	91A25-05500	13	65	91A44-00200	16	93	91A54-10600	106	119	91A82-00800	8	171
91A24-05900	43	53	91A25-05500	6	51	91A44-00300	17	93	91A54-10700	107	119	91A82-06900	404	173
91A24-06800	9	55	91A25-05600	14	65	91A44-00400	10	93	91A54-10800	108	119	91A82-06900	504	173
91A24-06900	10	55	91A25-05600	7	51	91A44-00500	22	91	91A54-10900	109	119	91A82-07500	411	173
91A24-07400	13	57	91A25-10500	3	63	91A46-00110	126	105	91A54-11200	111	119	91A82-07600	6	171
91A24-07500	46	53	91A25-12700	6	67	91A46-00110	129	107	91A61-01200	1	337	91A82-09600	1	171
91A24-07700	37	81	91A25-13202	22	67	91A46-00120	130	107	91A61-01300	2	337	91A82-09700	2	171
91A24-07800	24	51	91A25-15700	404	63	91A46-00120	133	107	91A61-01700	402	125	91A83-01700	501	173
91A24-07900	9	57	91A25-15800	405	63	91A46-00120	127	105	91A61-01800	403	125	91A83-02500	502	173
91A24-08100	6	59	91A25-16200	41	69	91A46-00130	131	107	91A64-00800	6	135	91A83-05100	7	173
91A24-08100	9	59	91A25-16500	607	63	91A46-00130	128	105	91A64-01400	1401	167	91A83-19200	12	173
91A24-08200	14	51	91A25-16600	608	63	91A46-10100	113	107	91A64-01500	9	135	91A83-38700	11	173
91A24-08221	1402	51	91A25-16700	609	63	91A46-10100	110	105	91A64-10011	1	135	91B01-00020	1	5
91A24-08231	1403	51	91A25-16801	407	63	91A51-00600	109	107	91A64-11300	2	135	91B01-03800	7	5
91A24-08300	7	57	91A25-17100	409	63	91A51-00600	106	105	91A65-03900	3	343	91B01-10030	1	305
91A24-08401	8	59	91A25-17700	19	67	91A51-01110	132	107	91A65-17500	1	343	91B10-00316	101	25
91A24-08600	25	67	91A25-20302	10	61	91A51-01120	134	107	91A71-20100	4	141	91B10-00316	103	25
91A24-08600	36	53	91A25-22600	5	67	91A51-03500	101	111	91A71-31700	1	139	91B24-00500	17	55
91A24-13400	38	81	91A25-23100	9	67	91A51-03510	103	111	91A72-00600	707	143	91B24-00600	19	55
91A24-13400	7	59	91A25-23600	1	63	91A51-03520	104	111	91A72-00600	709	145	91B24-00700	20	55
91A24-15800	37	67	91A25-26300	406	63	91A51-03530	105	111	91A72-00600	710	147	91B24-00800	6	55
91A24-16104	9	51	91A25-26400	606	63	91A51-03800	202	117	91A72-00800	711	145	91B24-10800	6	55
91A24-16202	10	51	91A25-26900	408	63	91A51-03800	102	117	91A72-00800	712	147	91B31-00700	1	79
91A24-16500	3	55	91A25-27200	410	63	91A51-04300	201	113	91A72-01100	709	143	91B43-00700	6	93
91A24-16700	4001	69	91A25-27300	411	63	91A51-04310	206	113	91A72-01100	712	145	91B51-01700	203	113
91A24-16700	1401	57	91A25-33301	23	67	91A51-07300	102	111	91A72-01100	713	147	91B51-10400	105	105
91A24-17100	11	55	91A25-33400	2	61	91A51-07600	201	115	91A72-01200	710	143	91B51-10500	108	107
91A24-17200	33	53	91A25-36100	7	61	91A51-09500	125	105	91A72-01300	713	145	91B51-20100	101	105
91A24-18800	22	55	91A25-40000	1	61	91A51-10100	106	107	91A72-01400	714	147	91B51-20200	105	107
91A24-18801	22	55	91A25-41900	16	61	91A51-10100	102	105	91A72-04700	102	169	91B51-40010	1	105
91A24-21500	4	55	91A25-50400	42	69	91A51-10200	103	105	91A72-04900	6	143	91B54-00110	106	121
91A24-21501	4	55	91A28-00050	6	73	91A51-10300	107	107	91A72-04900	6	145	91B54-00500	101	121
91A24-21600	5	55	91A28-03101	37	75	91A51-10500	104	105	91A72-04900	6	147	91B61-00112	103	339
91A24-22100	8	55	91A28-03500	23	73	91A51-10700	110	107	91A72-05100	4	143	91B61-00114	105	127
91A24-22302	6	57	91A28-03600	24	73	91A51-10800	111	107	91A72-05100	4	145	91B61-00114	106	339

NUMERIC INDEX

PART NO.	REF NO.	PAGE NO.	PART NO.	REF NO.	PAGE NO.	PART NO.	REF NO.	PAGE NO.	PART NO.	REF NO.	PAGE NO.	PART NO.	REF NO.	PAGE NO.
91B61-10113	104	339	91E43-20400	8	91	91E72-20130	104	157	91H20-03340	1	329	94110-27500	3	207
91B62-05200	12	341	91E43-20800	18	93	91E72-30140	102	149	91H20-03350	2	329	94111-06800	55	265
91B62-14800	2	341	91E46-00111	101	101	91E72-30140	102	155	91H43-20800	19	93	94111-07400	9	219
91B72-00020	117	151	91E46-00112	102	101	91E72-30140	102	157	91K61-01300	404	125	94111-07400	13	201
91B72-10010	116	151	91E46-00112	102	103	91E72-30140	103	151	92233-21600	15	79	94111-07400	13	209
91B90-00800	1	149	91E46-00113	108	101	91E72-30150	102	151	92233-21600	19	79	94111-07500	10	219
91B90-00900	1	155	91E46-00113	108	103	91E72-30150	103	149	92233-31600	15	79	94111-07500	14	201
91B90-01100	1	157	91E46-00114	109	101	91E72-30150	103	155	92233-31600	19	79	94111-07500	14	209
91C04-04700	6	317	91E46-00116	110	101	91E72-30150	103	157	92301-02700	3	303	94111-13200	1	217
91C04-04700	7	313	91E46-00117	119	101	91E72-40210	117	155	92355-00200	107	121	94111-13200	1	225
91C04-04700	9	315	91E46-00117	119	103	91E72-40210	117	157	92512-05300	505	29	94111-13200	104	169
91C04-05900	7	319	91E46-00118	124	101	91E75-02100	2	223	93011-01400	205	325	94111-13200	1	205
91C04-05900	14	309	91E46-00118	124	103	91E75-05100	103	163	93011-01500	203	325	94111-18800	33	413
91C04-10700	3	13	91E46-00119	127	101	91E75-05200	203	163	93011-01600	204	325	94111-18800	33	423
91C04-13010	1	11	91E46-00211	101	103	91E75-11800	1	223	93011-01900	207	325	94111-18800	11	215
91C04-13900	2	11	91E46-00212	109	103	91E75-15600	1	165	93014-02500	8	173	94111-18800	16	359
91C04-14600	8	307	91E46-00214	110	103	91E75-21100	201	163	93181-16100	413	173	94132-22100	2	213
91C04-14600	8	319	91E46-00215	127	103	91E75-23500	1902	161	93443-00700	28	93	94133-05800	111	255
91C04-14600	15	309	91E46-00600	22	77	91E75-23600	1903	161	93761-00020	5	337	94133-05800	111	269
91C04-23010	1	11	91E46-10100	1	101	91E75-30900	101	163	93761-01500	4	337	94133-06200	114	255
91C05-02500	4	307	91E46-10115	111	101	91E81-01500	1	175	94006-00600	3	197	94133-06200	114	259
91C05-02500	4	309	91E46-10200	1	103	91F31-00200	4	79	94006-10400	2	197	94133-06200	114	269
91C05-02600	1	307	91E46-10213	111	103	91F31-00300	5	79	94010-06600	16	223	94133-06200	114	273
91C05-02600	1	309	91E51-00600	202	113	91F31-11200	6	79	94010-08700	10	179	94133-06200	114	281
91C05-02700	2	307	91E51-10700	204	113	91F31-11300	7	79	94010-09601	11	177	94133-06200	114	293
91C05-02700	2	309	91E51-10800	207	115	91F42-00201	6	91	94010-13500	9	171	94133-06500	116	255
91C05-03500	3	307	91E51-11200	3	115	91F43-00400	27	91	94011-00100	8	223	94133-06500	116	269
91C05-03500	3	309	91E51-12020	2	115	91F43-00500	5	93	94039-01065	1	207	94133-06500	118	259
91C11-00950	4	301	91E61-00112	103	127	91F43-01101	5	91	94039-10165	28	277	94133-06500	118	273
91E01-00010	2	5	91E61-00113	104	127	91F43-01201	7	91	94039-10175	29	277	94133-06500	118	281
91E01-01900	17	3	91E61-00301	1	125	91F43-11900	1	95	94039-10175	28	289	94133-06500	118	293
91E01-03100	503	29	91E61-01600	3	339	91F43-11910	119	95	94039-10190	29	289	94151-04900	112	233
91E01-05300	1	301	91E61-01600	107	127	91F43-11911	101	95	94039-10195	30	277	94151-04900	112	243
91E01-11200	15	3	91E61-01800	401	125	91F43-11912	102	95	94039-10200	35	277	94153-07700	106	233
91E01-11300	16	3	91E61-10010	1	339	91F43-11920	120	95	94039-10210	36	277	94153-07700	106	243
91E01-20400	1	3	91E61-20100	101	127	91F43-11927	116	95	94039-10210	35	289	94162-06400	111	285
91E01-22700	2	303	91E62-00200	1	129	91F43-11928	117	95	94039-10210	30	289	94162-06400	111	297
91E01-30500	2	3	91E62-01700	1	341	91F43-11929	118	95	94039-10225	31	277	94162-06400	112	235
91E01-30900	5	3	91E64-00900	4	135	91F43-11930	121	95	94039-10225	36	289	94162-06400	112	245
91E04-00201	17	11	91E71-10200	1	141	91F43-11940	122	95	94039-10230	31	289	94162-06400	115	259
91E04-10140	301	19	91E71-10210	110	141	91F62-00200	1	131	94039-10235	37	277	94162-06400	115	273
91E04-20100	3	19	91E71-10600	3	141	91G10-02700	3	39	94039-10245	37	289	94162-06400	115	281
91E10-06200	8	39	91E71-20500	2	141	91G10-11200	4	89	94039-10250	32	277	94162-06400	115	293
91E10-06300	9	39	91E72-00030	134	155	91G10-11300	5	89	94039-10260	38	277	94162-06500	112	285
91E10-14100	6	89	91E72-00030	134	157	91G31-00041	901	79	94039-10260	32	289	94162-06500	112	297
91E10-31900	1	23	91E72-02100	101	169	91G31-00800	11	79	94039-10265	38	289	94162-06500	113	235
91E10-32100	2	23	91E72-02200	104	151	91G31-04100	905	79	94039-10275	33	277	94162-06500	113	245
91E12-00501	102	31	91E72-02300	107	151	91G31-04200	32	81	94039-10285	39	277	94162-06500	116	259
91E12-01900	20	37	91E72-02400	106	149	91G31-10011	8	79	94039-10285	33	289	94162-06500	116	273
91E12-02100	21	37	91E72-02400	106	155	91G31-10020	9	79	94039-10295	39	289	94162-06500	116	281
91E12-02300	23	37	91E72-02400	106	157	91G31-20030	10	79	94039-10300	34	277	94162-06500	116	293
91E12-02400	24	37	91E72-02400	220	151	91G33-10302	4	77	94039-10310	40	277	94162-06600	114	235
91E12-03010	5	29	91E72-02500	124	155	91G33-10402	5	77	94039-10310	34	289	94162-06600	114	245
91E12-09600	2	325	91E72-02500	124	157	91G33-10601	6	77	94039-10335	41	277	94191-02600	103	253
91E12-10030	1	325	91E72-02500	204	151	91G33-10800	203	77	94101-01900	7	179	94191-02600	103	267
91E12-10300	101	31	91E72-02600	205	151	91G33-20102	3	77	94101-01900	8	177	94191-02600	104	231
91E12-10900	6	27	91E72-02700	127	155	91G33-30020	2	77	94101-21701	11	179	94191-02600	104	241
91E12-11200	501	29	91E72-02700	127	157	91G46-00300	23	77	94101-21701	12	177	94191-02700	105	253
91E12-11400	502	29	91E72-02700	216	151	91G46-10100	1	99	94104-01400	210	193	94191-02700	105	267
91E12-11800	7	27	91E72-02800	110	149	91G46-10200	2	99	94104-01400	210	195	94191-02700	106	231
91E12-12200	17	35	91E72-02800	110	155	91G62-00300	15	341	94105-00200	13	193	94191-02700	106	241
91E12-12500	27	37	91E72-02800	110	157	91G62-10100	1	133	94105-00200	13	195	94191-02700	108	257
91E12-12600	28	37	91E72-02800	223	151	91G72-20160	113	149	94105-01500	8	193	94191-02700	108	271
91E12-30600	104	31	91E72-02900	224	151	91G72-20160	113	155	94105-01500	8	195	94191-02700	108	279
91E15-01900	1	327	91E72-03100	228	153	91G72-20160	113	157	94105-01600	9	193	94191-02700	108	291
91E15-13600	1	45	91E72-03200	111	149	91G72-20160	226	151	94105-01600	9	195	94201-04500	6	179
91E15-20900	2	45	91E72-03200	111	155	91G72-30110	1	151	94105-03500	12	193	94201-04500	7	177
91E20-00400	2	47	91E72-03200	111	157	91G72-30110	101	149	94105-03500	12	195	94204-03600	410	193
91E20-10300	1	47	91E72-03900	116	149	91G72-30110	101	155	94107-03400	105	199	94204-03600	410	195
91E31-10303	2	79	91E72-03900	116	155	91G72-30110	101	157	94107-11800	102	199	94204-14400	106	193
91E31-10401	3	79	91E72-03900	116	157	91G72-50120	2	151	94110-09401	15	219	94204-14400	106	195
91E31-10700	1	333	91E72-06900	121	155	91G72-50120	112	149	94110-09401	17	201	94204-14900	11	193
91E33-00500	1	77	91E72-06900	121	157	91G72-50120	112	155	94110-09401	17	209	94204-14900	11	195
91E33-01200	1	85	91E72-06900	206	151	91G72-50120	112	157	94110-09500	16	219	94205-03300	16	193
91E33-01800	15	77	91E72-07100	120	155	91G75-33010	19	161	94110-09500	18	201	94205-03300	16	195
91E43-00300	11	91	91E72-07100	120	157	91G76-02700	12	161	94110-09500	18	209	94210-04902	101	227
91E43-02300	22	93	91E72-07											

NUMERIC INDEX

PART NO.	REF NO.	PAGE NO.	PART NO.	REF NO.	PAGE NO.	PART NO.	REF NO.	PAGE NO.	PART NO.	REF NO.	PAGE NO.	PART NO.	REF NO.	PAGE NO.
94210-10911	4	179	94305-11010	4	195	94330-50840	34	249	94333-04090	9	255	94362-00078	118	291
94210-10911	5	177	94306-19600	6	199	94330-50850	40	265	94333-05010	1	269	94362-00900	102	293
94210-10911	6	219	94306-19700	7	199	94330-50850	41	251	94333-05020	2	269	94362-01038	114	295
94210-10911	10	201	94306-19800	8	199	94330-50850	34	263	94333-05030	3	269	94362-01100	202	293
94210-10911	10	209	94306-31100	1	197	94330-50870	21	289	94333-05040	4	269	94362-08010	1	281
94210-10912	5	179	94307-01100	104	199	94330-50870	22	277	94333-05050	5	269	94362-08020	2	281
94210-10912	6	177	94307-10900	103	199	94330-50890	41	265	94333-05060	6	269	94362-08500	103	271
94210-10912	7	219	94307-13010	1	199	94330-50910	22	289	94333-05070	7	269	94362-08500	103	291
94210-10912	11	201	94307-13020	2	199	94330-50920	42	251	94333-05080	8	269	94362-08500	103	295
94210-10912	11	209	94307-13030	3	199	94330-50920	35	249	94333-05090	9	269	94362-08800	11	219
94211-02200	5	221	94307-13040	4	199	94330-50930	35	263	94333-05600	902	273	94362-08900	12	219
94211-05300	1	179	94307-13050	5	199	94330-50960	42	265	94333-06500	102	255	94362-09010	1	293
94211-05300	3	177	94310-02100	20	219	94330-50970	23	277	94333-06600	202	255	94362-09020	2	293
94211-05300	3	219	94310-02100	22	201	94330-50980	43	251	94333-06700	302	255	94362-09500	102	281
94211-05300	7	201	94310-02100	22	209	94330-50990	36	249	94333-06800	402	255	94362-09600	202	281
94211-05300	7	209	94310-02500	6	203	94330-51000	36	263	94333-06900	502	255	94362-10018	108	283
94211-05400	4	177	94310-02500	6	211	94330-51020	43	265	94333-07100	602	255	94362-18600	13	219
94211-05400	15	179	94310-04400	4	223	94330-51050	23	289	94333-07200	702	255	94362-18700	14	219
94211-05400	27	219	94310-09100	3	221	94330-51070	44	251	94333-07300	802	255	94362-21028	108	295
94211-05400	30	209	94310-09100	5	213	94330-51110	44	265	94333-07400	902	255	94363-00018	113	285
94211-05400	31	201	94310-09100	25	201	94330-51170	24	277	94333-07500	103	255	94363-00028	114	285
94211-09900	6	223	94310-09100	26	209	94330-51190	45	251	94333-09500	102	269	94363-00038	115	297
94211-11800	2	177	94310-37800	14	223	94330-51220	45	265	94333-09600	202	269	94363-00048	116	297
94211-11800	2	179	94311-04200	1	221	94330-51240	24	289	94333-09700	302	269	94363-00600	921	259
94211-11800	4	219	94311-04300	19	229	94330-51400	25	277	94333-09800	402	269	94363-01700	821	273
94211-11800	8	201	94311-04400	19	239	94330-51480	25	289	94333-09900	502	269	94363-01700	921	273
94211-11800	8	209	94311-04400	20	229	94330-51600	26	277	94334-00100	602	269	94363-03200	102	285
94211-11900	1	177	94311-04500	21	229	94330-51680	26	289	94334-00200	702	269	94363-03300	202	285
94211-11900	3	179	94311-04500	20	239	94330-51800	27	277	94334-00300	802	269	94363-03400	302	285
94211-11900	5	219	94311-04600	21	239	94330-51870	27	289	94334-00400	902	269	94363-03500	402	285
94211-11900	9	201	94311-04600	22	229	94330-60510	13	227	94334-00500	103	269	94363-03600	502	285
94211-11900	9	209	94311-04700	22	239	94330-60510	13	237	94334-02200	102	259	94363-03700	602	285
94211-13400	23	219	94311-04700	23	229	94330-60530	14	227	94334-02300	202	259	94363-03800	702	285
94211-19600	4	85	94311-04800	23	239	94330-60530	14	237	94334-02400	302	259	94363-04030	1	285
94233-05200	117	235	94311-04800	24	229	94330-60550	15	227	94334-02500	402	259	94363-04040	2	285
94262-06500	111	259	94311-04900	24	239	94330-60570	15	237	94334-02600	502	259	94363-04050	3	285
94262-06500	111	273	94319-00088	115	233	94330-60570	16	227	94334-02700	602	259	94363-04060	4	285
94262-06500	111	281	94319-00098	115	243	94330-60590	16	237	94334-02800	702	259	94363-04070	5	285
94262-06500	111	293	94319-01018	120	233	94330-60610	17	227	94334-02900	802	259	94363-04080	6	285
94262-06700	113	259	94319-09300	105	233	94330-60630	17	237	94334-03100	902	259	94363-04090	7	285
94262-06700	113	273	94319-09400	107	233	94330-60630	18	229	94334-04700	102	273	94363-04300	415	285
94262-06700	113	281	94319-09500	108	233	94330-60650	18	239	94334-04800	202	273	94363-04300	515	285
94262-06700	113	293	94319-09600	109	233	94332-42601	9	207	94334-04900	302	273	94363-04400	615	285
94282-02300	115	235	94319-09700	110	233	94332-42601	9	207	94334-05100	402	273	94363-04400	715	285
94282-02300	115	245	94319-09800	104	233	94332-42601	9	207	94334-05200	502	273	94363-04500	114	297
94282-02400	116	235	94319-19020	2	233	94333-00028	117	255	94334-05300	602	273	94363-04500	416	285
94282-02400	116	245	94319-19030	3	233	94333-00038	117	269	94334-05400	702	273	94363-04500	516	285
94301-04200	15	189	94319-19040	4	233	94333-00048	119	259	94334-05500	802	273	94363-04500	616	285
94301-04300	29	189	94319-19060	6	233	94333-00048	119	281	94347-30201	8	207	94363-04500	716	285
94301-04400	36	189	94321-00018	106	267	94333-00058	120	259	94347-30201	8	207	94363-05030	1	297
94301-04500	43	189	94321-00018	107	241	94333-00058	120	281	94347-30201	8	207	94363-05040	2	297
94301-12500	1	189	94321-12020	1	241	94333-00068	119	273	94347-30201	8	207	94363-05050	3	297
94304-05600	117	193	94321-12030	2	241	94333-00068	119	293	94351-00088	106	253	94363-05060	4	297
94304-05600	117	195	94321-12040	3	241	94333-00078	120	273	94351-00088	107	231	94363-05070	5	297
94304-05800	5	193	94321-12050	4	241	94333-00078	120	293	94351-12600	103	257	94363-05080	6	297
94304-05800	5	195	94321-12060	5	241	94333-02010	1	259	94351-12600	103	279	94363-05090	7	297
94304-06100	7	193	94321-12070	6	241	94333-02020	2	259	94351-12600	103	283	94363-05800	102	297
94304-06100	7	195	94330-50540	28	249	94333-02030	3	259	94351-19020	1	231	94363-05900	202	297
94304-07800	6	193	94330-50540	28	263	94333-02040	4	259	94351-19030	2	231	94363-06100	302	297
94304-07800	6	195	94330-50580	29	249	94333-02050	5	259	94351-19040	3	231	94363-06200	402	297
94304-15400	101	193	94330-50580	29	263	94333-02060	6	259	94351-19050	4	231	94363-06300	502	297
94304-15500	101	195	94330-50620	30	249	94333-02070	7	259	94351-19060	5	231	94363-06400	602	297
94304-20028	103	193	94330-50620	30	263	94333-02080	8	259	94351-19070	6	231	94363-06500	702	297
94304-20028	103	195	94330-50670	37	249	94333-02090	9	259	94353-08600	114	233	94363-06800	113	297
94304-20028	203	193	94330-50680	31	249	94333-03010	1	273	94353-10020	2	243	94363-06800	213	297
94304-20028	203	195	94330-50680	31	263	94333-03020	2	273	94353-10030	3	243	94363-06900	313	297
94304-20038	403	193	94330-50710	37	263	94333-03030	3	273	94353-10040	4	243	94363-06900	413	297
94304-20038	403	195	94330-50710	38	251	94333-03040	4	273	94353-10060	6	243	94363-07100	513	297
94304-20048	303	193	94330-50720	32	249	94333-03050	5	273	94354-00800	114	243	94363-07100	613	297
94304-20048	303	195	94330-50720	32	263	94333-03060	6	273	94354-02500	103	243	94363-07100	713	297
94304-21900	102	193	94330-50730	19	277	94333-03070	7	273	94354-02900	104	243	94370-03400	2	189
94304-21900	102	195	94330-50750	38	265	94333-03080	8	273	94354-03100	105	243	94370-03500	3	189
94304-40140	111	193	94330-50750	39	251	94333-03090	9	273	94354-03200	107	243	94370-03600	4	189
94304-40140	111	195	94330-50770	19	289	94333-04010	1	255	94362-00028	114	283	94370-03700	5	189
94305-10010	1	193	94330-50780	33	249	94333-04020	2	255	94362-00048	110	279	94370-03800	6	189
94305-10020	2	193	94330-50780	33	263	94333-04030	3	255	94362-00048	113	257	94370-03900		

NUMERIC INDEX

PART NO.	REF NO.	PAGE NO.	PART NO.	REF NO.	PAGE NO.	PART NO.	REF NO.	PAGE NO.	PART NO.	REF NO.	PAGE NO.	PART NO.	REF NO.	PAGE NO.
94372-21700	6	185	94390-01018	4402	251	94391-03900	402	241	94A10-01600	12	209	94C20-43600	9	261
94372-21800	7	185	94390-01018	3702	265	94391-04100	502	241	94A10-01800	7	213	94C22-00020	2	253
94372-23100	2	185	94390-01018	4402	265	94391-04200	602	241	94A10-02200	9	215	94C22-00030	3	253
94372-23200	4	185	94390-01018	1302	227	94391-04500	103	241	94A10-02300	10	215	94C22-00040	4	253
94372-26400	1	187	94390-01018	1302	237	94391-04500	114	267	94A10-02500	7	215	94C22-00050	5	253
94372-26500	3	187	94390-01018	2702	289	94391-07200	402	253	94A10-02600	6	215	94C22-00060	6	253
94372-26600	5	187	94390-02018	3701	263	94391-07600	802	253	94A10-03500	11	211	94C22-00070	7	253
94372-26700	6	187	94390-02018	4401	265	94391-13200	613	233	94A10-03600	1	213	94C22-00080	8	253
94372-26800	7	187	94390-02018	3701	251	94391-14600	313	243	94A10-03700	1	211	94C22-01020	2	267
94372-28100	2	187	94390-02018	4201	251	94391-14700	113	243	94A10-03800	1	215	94C22-01030	3	267
94372-28200	4	187	94390-02018	4201	265	94391-14700	213	243	94A10-03900	4	215	94C22-01040	4	267
94378-03700	8	227	94390-02018	4401	251	94391-14800	413	243	94A10-04200	16	215	94C22-01050	5	267
94378-03800	9	227	94390-02018	4501	265	94391-14900	613	243	94A10-05100	3	201	94C22-01060	6	267
94378-03800	8	237	94390-02018	1901	277	94391-24700	103	233	94A10-05100	3	209	94C22-01070	7	267
94378-03900	9	237	94390-02018	1901	289	94391-33600	202	233	94A10-05200	5	201	94C22-01200	202	267
94378-03900	10	227	94390-02018	2401	289	94391-33700	302	233	94A10-05200	5	209	94C22-01300	302	267
94378-04100	10	237	94390-02018	2501	277	94391-33800	402	233	94A10-05900	19	209	94C22-01400	502	267
94378-04200	12	227	94390-02018	2801	249	94391-34100	602	233	94A10-14300	15	215	94C22-01500	602	267
94378-04300	12	237	94390-02018	2801	263	94391-34300	202	243	94A10-15600	13	215	94C22-01600	702	267
94378-13600	7	227	94390-02018	3401	263	94391-34400	302	243	94A10-21400	27	201	94C22-02700	202	271
94378-13700	7	237	94390-02018	3601	249	94391-34500	402	243	94A39-35105	3	223	94C22-02800	302	271
94378-14100	11	227	94390-02018	3601	263	94391-34700	602	243	94A39-35106	22	223	94C22-02900	402	271
94378-14200	11	237	94390-02018	2701	289	94391-56300	111	271	94A39-35106	3	203	94C22-03100	602	271
94378-32200	2	227	94390-02028	1301	227	94391-56300	211	257	94A39-35106	3	211	94C22-03200	702	271
94378-32300	3	227	94390-02028	1301	237	94391-56300	311	257	94A39-35133	5	203	94C22-03500	210	271
94378-32300	2	237	94390-03018	2402	269	94391-56300	411	257	94A39-35133	5	211	94C22-03500	310	271
94378-32400	3	237	94390-03018	2502	277	94391-56300	511	257	94A39-35136	4	203	94C22-03600	410	271
94378-32400	4	227	94390-03018	2802	249	94391-56300	611	257	94A39-35136	4	211	94C22-03600	510	271
94378-32500	4	237	94390-03018	2802	263	94391-56300	711	257	94C20-11100	10	249	94C22-03600	610	271
94378-32600	6	227	94390-03018	3602	263	94391-56300	811	257	94C20-11200	10	261	94C22-03600	710	271
94378-32700	6	237	94390-03018	4202	251	94391-56300	111	291	94C20-11200	11	249	94C22-04800	202	257
94378-62100	1	227	94390-03018	4202	265	94391-56300	211	291	94C20-11300	11	261	94C22-04900	302	257
94378-62200	1	237	94390-03018	4502	265	94391-56300	107	295	94C20-11300	12	249	94C22-05100	402	257
94378-62500	5	227	94390-74800	9	189	94391-56300	207	295	94C20-11400	13	249	94C22-05200	602	257
94378-62600	5	237	94390-74900	16	189	94391-56300	307	283	94C20-11500	13	261	94C22-05300	702	257
94382-00018	118	235	94390-75100	23	189	94391-56300	307	295	94C20-11500	14	249	94C22-05400	802	257
94382-00028	119	235	94390-75200	30	189	94391-56300	407	283	94C20-11600	15	249	94C22-05600	210	257
94382-00038	119	245	94390-75300	37	189	94391-56300	407	295	94C20-11700	16	249	94C22-05600	310	257
94382-00048	120	245	94390-75400	44	189	94391-56300	507	283	94C20-11800	17	249	94C22-05700	810	257
94382-01600	102	235	94390-75900	10	189	94391-56300	507	295	94C20-11900	18	249	94C22-06900	202	253
94382-01700	202	235	94390-76100	17	189	94391-56300	707	283	94C20-12200	20	249	94C22-07100	302	253
94382-01800	302	235	94390-76200	24	189	94411-00020	7	203	94C20-12300	20	263	94C22-07300	502	253
94382-01900	402	235	94390-76300	31	189	94411-00020	7	211	94C20-12300	21	249	94C22-07400	602	253
94382-02100	502	235	94390-76400	38	189	94411-00030	21	223	94C20-12400	22	249	94C22-07500	702	253
94382-02200	602	235	94390-76500	45	189	94411-00050	18	215	94C20-12500	22	263	94C22-12020	2	257
94382-02300	103	235	94390-77100	11	189	94411-02600	15	223	94C20-12500	23	249	94C22-12030	3	257
94382-02600	110	235	94390-77200	18	189	94419-00078	120	243	94C20-12600	24	249	94C22-12040	4	257
94382-02700	520	235	94390-77300	25	189	94433-07900	108	243	94C20-12700	25	249	94C22-12050	5	257
94382-02700	620	235	94390-77400	32	189	94433-08100	109	243	94C20-12800	26	249	94C22-12060	6	257
94382-03500	102	245	94390-77500	39	189	94433-08200	110	243	94C20-14100	12	261	94C22-12070	7	257
94382-03600	202	245	94390-77600	46	189	94491-81800	104	257	94C20-14200	14	261	94C22-12080	8	257
94382-03700	302	245	94390-78200	12	189	94491-81800	104	271	94C20-14300	15	263	94C22-13020	2	271
94382-03800	402	245	94390-78300	19	189	94491-81800	104	279	94C20-14400	16	263	94C22-13030	3	271
94382-03900	502	245	94390-78400	26	189	94491-81800	104	283	94C20-14500	17	263	94C22-13040	4	271
94382-04010	1	235	94390-78500	33	189	94491-81800	104	291	94C20-14600	18	263	94C22-13050	5	271
94382-04020	2	235	94390-78600	40	189	94491-81800	104	295	94C20-15100	21	263	94C22-13060	6	271
94382-04030	3	235	94390-78700	47	189	94491-81900	105	257	94C20-15200	23	263	94C22-13070	7	271
94382-04040	4	235	94390-79300	13	189	94491-81900	105	271	94C20-15300	24	263	94C28-10100	8	181
94382-04050	5	235	94390-79400	20	189	94491-81900	105	279	94C20-15400	25	263	94C28-10200	9	181
94382-04060	6	235	94390-79500	27	189	94491-81900	105	283	94C20-20200	2	247	94C28-10300	11	181
94382-04100	602	245	94390-79600	34	189	94491-81900	105	291	94C20-20300	2	261	94C28-10400	13	181
94382-04200	103	245	94390-79700	41	189	94491-81900	105	295	94C20-20300	3	247	94C28-10600	8	183
94382-04800	110	245	94390-79800	48	189	94491-82900	106	257	94C20-20400	4	247	94C28-10700	9	183
94382-04900	117	245	94390-80400	14	189	94491-82900	106	271	94C20-20500	4	261	94C28-10800	10	183
94382-04900	217	245	94390-80500	21	189	94491-82900	106	279	94C20-20500	5	247	94C28-10900	11	183
94382-05010	1	245	94390-80600	28	189	94491-82900	106	291	94C20-20600	6	247	94C28-12300	14	181
94382-05020	2	245	94390-80700	35	189	94491-83900	107	257	94C20-20700	7	247	94C28-12400	12	183
94382-05030	3	245	94390-80800	42	189	94491-83900	107	271	94C20-20800	8	247	94C28-12500	10	181
94382-05040	4	245	94390-80900	49	189	94491-83900	107	279	94C20-22100	19	249	94C28-12600	12	181
94382-05050	5	245	94391-01200	102	231	94491-83900	107	291	94C20-22200	19	263	94C60-01100	10	275
94382-05060	6	245	94391-01300	202	231	94491-84900	109	257	94C20-22900	27	249	94C60-01200	11	275
94382-05100	317	245	94391-01400	302	231	94491-84900	109	271	94C20-23100	3	261	94C60-01300	10	287
94382-05200	417	245	94391-01500	402	231	94491-84900	109	279	94C20-23200	5	261	94C60-01300	12	275
94382-05300	517	245	94391-01600	502	231	94491-84900	109	291	94C20-23300	6	261	94C60-01400	11	287
94382-05300	617	245	94391-01700	602	231	94A10-00400	15	201	94C20-23400	7	261	94C60-01400	13	275
94382-05400	118	245	94391-02100	103	231	9								

NUMERIC INDEX

PART NO.	REF NO.	PAGE NO.	PART NO.	REF NO.	PAGE NO.	PART NO.	REF NO.	PAGE NO.	PART NO.	REF NO.	PAGE NO.	PART NO.	REF NO.	PAGE NO.
94C60-03200	13	287	94C68-13401	3	183	95322-21100	2	345	95A02-02200	10	363			
94C60-03300	14	287	94C68-13501	5	183	95325-16400	15	349	95A02-02200	11	349			
94C60-03400	15	287	95101-07600	2	431	95325-16400	15	351	95A02-02200	11	361			
94C60-03500	16	287	95101-07800	101	431	95325-16400	15	361	95A02-02500	11	351			
94C60-03600	17	287	95101-07817	102	431	95325-16400	15	363	95A02-02500	11	363			
94C60-03700	18	289	95101-08100	201	431	95325-16500	16	349	95A02-02500	12	349			
94C60-20100	1	275	95101-08300	104	431	95325-16500	16	361	95A02-02500	12	361			
94C60-20200	2	275	95101-08400	204	431	95325-16500	16	363	95A02-02700	12	351			
94C60-20300	1	287	95101-08500	103	431	95325-16600	16	351	95A02-02700	12	363			
94C60-20300	3	275	95101-08600	105	431	95325-16700	17	349	95A02-03100	22	349			
94C60-20400	2	287	95107-18300	3	345	95325-16700	17	351	95A02-03100	22	351			
94C60-20400	4	275	95107-18300	5	357	95325-16700	17	361	95A02-03100	22	361			
94C60-20500	5	275	95109-11500	2	439	95325-16700	17	363	95A02-03100	22	363			
94C60-20600	6	275	95109-11600	3	439	95325-16800	18	349	95A02-03300	23	349			
94C60-20700	7	275	95115-31300	2	401	95325-16800	18	351	95A02-03300	23	351			
94C60-20900	9	275	95125-02400	4	347	95325-16800	18	361	95A02-03300	23	361			
94C60-22100	3	287	95125-02400	5	359	95325-16800	18	363	95A02-03300	23	363			
94C60-22200	4	287	95125-02500	5	347	95325-16900	19	349	95A02-03500	24	349			
94C60-22300	5	287	95125-02500	6	359	95325-16900	19	351	95A02-03500	24	351			
94C60-22400	6	287	95125-09301	3	359	95325-16900	19	361	95A02-03500	24	361			
94C60-22500	7	287	95125-09301	3	347	95325-16900	19	363	95A02-03500	24	363			
94C60-40800	8	275	95126-04201	4	359	95325-17100	20	349	95A02-03700	25	349			
94C60-42600	8	287	95127-06200	2	403	95325-17100	20	351	95A02-03700	25	351			
94C60-42700	9	287	95127-06200	11	413	95325-17100	20	361	95A02-03700	25	361			
94C62-01100	102	291	95127-06200	11	423	95325-17100	20	363	95A02-03700	25	363			
94C62-01200	502	271	95127-06200	19	403	95415-08300	5	403	95A02-03800	26	349			
94C62-01200	202	291	95127-06200	26	413	95415-08300	14	389	95A02-03800	26	351			
94C62-01300	102	295	95127-06200	26	423	95415-08300	15	413	95A02-03800	26	361			
94C62-01400	202	295	95127-06200	11	371	95415-08300	15	423	95A02-03800	26	363			
94C62-01500	302	295	95127-06200	11	373	95415-18201	10	389	95A02-04100	27	349			
94C62-01600	402	295	95127-06200	11	381	95427-02400	34	413	95A02-04100	27	351			
94C62-01700	502	295	95127-06200	11	383	95427-02400	34	423	95A02-04100	27	361			
94C62-02100	110	291	95127-06200	11	391	95427-02400	17	359	95A02-04100	27	363			
94C62-02100	210	291	95127-06200	11	393	95427-10901	1	355	95A14-00400	2	375			
94C62-02200	106	295	95127-06300	1	403	95427-10901	1	367	95A14-00400	2	385			
94C62-02200	206	295	95127-06300	10	413	95427-21500	13	389	95A14-00400	2	399			
94C62-02300	306	295	95127-06300	10	423	95428-05300	20	389	95A14-00400	2	409			
94C62-02300	406	295	95127-06300	18	403	95789-08701	113	119	95A14-00400	2	419			
94C62-02400	506	295	95127-06300	25	413	95A01-00100	4	369	95A14-00400	2	437			
94C62-03500	102	279	95127-06300	25	423	95A01-00100	4	403	95A14-01800	1	375			
94C62-03600	502	257	95128-02500	19	389	95A01-00100	5	379	95A14-01800	1	385			
94C62-03600	202	279	95128-02500	28	413	95A01-00100	5	389	95A14-01800	1	399			
94C62-03700	102	283	95128-02500	28	423	95A01-00100	14	413	95A14-01800	1	409			
94C62-03800	202	283	95128-02600	27	413	95A01-00100	14	423	95A14-01800	1	419			
94C62-03900	302	283	95128-02600	27	423	95A01-00501	7	413	95A14-01800	1	437			
94C62-04100	402	283	95141-02500	1	377	95A01-00501	7	423	95B14-20100	1	369			
94C62-04200	502	283	95141-02500	1	387	95A01-00501	15	403	95B14-20100	1	379			
94C62-04400	702	283	95141-02500	1	401	95A01-00601	8	413	95B14-20100	1	389			
94C62-04500	410	257	95141-02500	1	411	95A01-00601	8	423	95B14-20100	1	413			
94C62-04500	510	257	95141-02500	1	421	95A01-01601	4	425	95B14-20100	1	423			
94C62-04500	610	257	95141-02500	1	439	95A01-10400	8	403	95B14-20100	11	403			
94C62-04500	710	257	95209-18101	2	425	95A01-10400	17	413	95B14-20100	1	413			
94C62-04500	306	283	95209-18600	5	425	95A01-10400	17	423	95B14-20100	1	423			
94C62-04500	406	283	95218-03300	5	369	95A01-10700	22	403	95B14-20100	11	403			
94C62-04600	506	283	95218-03300	6	379	95A01-10700	31	413	95C02-02200	1	347			
94C62-04600	706	283	95218-03300	6	389	95A01-10700	31	423	95C02-02200	1	359			
94C62-10010	1	279	95218-13500	9	389	95A01-10700	9	347	95C06-00100	3	413			
94C62-10020	2	279	95218-33101	17	389	95A01-10700	10	359	95C06-00100	3	423			
94C62-11010	1	291	95222-00400	4	345	95A01-10900	13	359	95C06-00100	12	403			
94C62-11020	2	291	95222-00400	6	357	95A01-10900	36	413	95C06-00100	3	413			
94C62-12010	1	283	95222-01200	10	371	95A01-10900	36	423	95C06-00100	3	423			
94C62-12020	2	283	95222-01200	10	373	95A01-11400	16	403	95C06-00100	12	403			
94C62-12030	3	283	95222-01200	10	381	95A01-11400	20	413	95C06-00200	4	413			
94C62-12040	4	283	95222-01200	10	383	95A01-11400	20	423	95C06-00200	4	423			
94C62-12050	5	283	95222-01200	10	391	95A01-21500	22	413	95C06-00200	4	413			
94C62-12070	7	283	95222-01200	10	393	95A01-21500	22	423	95C06-00200	4	423			
94C62-13010	1	295	95225-07500	6	345	95A02-01200	7	349	95C14-20200	2	379			
94C62-13020	2	295	95225-07600	7	345	95A02-01200	7	361	95C14-20200	2	389			
94C62-13030	3	295	95225-07700	8	357	95A02-01400	7	351	95C14-20200	2	413			
94C62-13040	4	295	95225-07800	9	357	95A02-01400	7	363	95C14-20200	2	423			
94C62-13050	5	295	95226-02200	10	357	95A02-01400	8	349	95C14-20200	2	413			
94C68-10200	2	181	95226-02300	11	357	95A02-01400	8	361	95C14-20200	2	423			
94C68-10301	4	181	95315-06800	1	353	95A02-01600	8	351	96209-19400	1	431			
94C68-10401	6	181	95315-06800	1	365	95A02-01600	8	363	97E27-00800	25	81			
94C68-10700	2	183	95315-07100	2	353	95A02-01600	9	349	97E27-00900	26	81			
94C68-10801	4	183	95315-07100	2	365	95A02-01600	9	361	97E27-01100	27	81			
94C68-10901	6	183	95322-10500	2	357	95A02-01800	9	351	97E27-01200	28	81			
94C68-11101	7	183	95322-11300	1	357	95A02-01800	9	363	97E27-01400	24	81			
94C68-13101	3	181	95322-11400	3	357	95A02-01800	10	349	97E81-00500	403	173			
94C68-13201	5	181	95322-11500	4	357	95A02-01800	10	361						
94C68-13301	7	181	95322-20900	1	345	95A02-02200	10	351						

